e Sale

resh, lovely
ednesday's
tant event

rought—for never have
ray of undergarments
value event!

-Ins $1.95
in attractive lace trim-
tyles.

$2.95

95 and $4.95
Trillium, severely tailored,
ngerie shades.

$3.95

ly $5.95
Trillium of exquisite quality

$6.95

75 and $10.75
lk Trillium, and crepe Russe
d hand work.

Gifts and
Sale

ction
e by
nowl-
ledge

50
iety of

MADAME YORSKA, COUNTESS TOURINE, world-famous beautician, protege of MADAME SARAH BERNHARDT, and Edna Wallace Hopper, the little Broadway Magnet, are but two in the ranks of the great theatrical stars who have gained sublime happiness through Dr. Steele.

MADAME YORSKA

We correct outstanding sins of time, sagging faces, stringy necks, puffy eyelids, wrinkles, sallow skin, pittings, scars, freckles, birthmarks, pimples, receding chins, hollow cheeks, and ill-shaped noses.

Dr. Steele's Skin and Feature Institute For Both Sexes

1880 Winfield, cor. of Wilshire, ½ block south of West 11th St. Take L. car going west. Hours 10 to 5. Phone

Write for Booklet
"The Care and Treatment of the Hair"

GOLDEN HAIR WORKS
Charles Nordhand Co. 920 S. Olive St.

In Three Parts—44 Pages
PART I—TELEGRAPH SHEET—18 PAGES

The Los Angeles Times

"Sail on, sail on, and on and on."

GREATER SOUTHERN CALIFORNIA

THURSDAY MORNING, JUNE 5, 1924. SUNDAY, 10 CENTS. DAILY, 5 CENTS.

Liberty Under Law—Equal Rights—True Industrial Freedom.

THRINERS TO COME HERE

Next Convention in Los Angeles

Malaikah Temple Nobles Win Imperial Conclave at Kansas City

V. Youngworth is Named to High Office in National Election

[EXCLUSIVE DISPATCH]

ANSAS CITY (Mo.) June 4.—
e next Imperial Conclave will
in Los Angeles, May 26 to 28,

Malaikah Temple was award-
the next gathering late today
ur nobles from three other cit-
had withdrawn from the race.
Philadelphia and Mil-
e which sought the 1925
ing earlier in the week, with-
fore the meeting.

attempt was made today to
the time of the next con-
to July because of the
Templar meeting in Seat-
that month. Many of the
hoped to be at both gath-
one trip. That was voted
however and the convention
held the early part of June.

E. Chandler of Ararat
Kansas City, was elected
Potentate of all Shriners
The election was an-
after a session of the
Council at the Orpheum

Chandler will succeed Con-
Dykeman of Kismet Tem-
Brooklyn, N. Y., who has
as Imperial Potentate since
one year ago in Wash-
Mr. Dykeman will become
the Past-Imperial Poten-
and henceforth will have a
in the Imperial Council.

following a custom of years,
Imperial Divan elected today
the Kansas Citian, Mr.
ler, as head, was formed by
nations. All but two of the
ial officers ascended to high-
offices. William S. Brown,
ner, Imperial Treasurer and
min W. Rowell, Imperial
order, were re-elected. They
hold their offices by re-elec-
during the Denver convention
1924.

new Imperial divan is:
E. Chandler, Kansas City,
Potentate.
C. Burger, Denver, Im-
Deputy Potentate.
W. Crosland, Montgom-
Ala., Imperial Chief Rabban.
M. Dunbar, Providence,
Imperial Assistant Rabban.
S. Brown, Pittsburg,
rial Treasurer.
min W. Rowell, Boston,
rial Recorder.
C. Jones, Houston, Tex.,
rial High Priest and Prophet.
Y. Youngworth, Los An-
Imperial Oriental Guide.
A. Fletcher, Rochester,
Imperial First Ceremonial
.
J. Houston, Chicago,
rial Second Ceremonial Mas-
.
C. Mills, Des Moines, Im-
Marshal.
Ireland, Peoria, Ill., Im-
Captain of Guards.
N. Sebrell, Khedive Tem-

Continued on Page 2, Column 6)

BOY BANDIT SHOT DEAD

Slain at Party in Hollywood

E. R. Werdin Kills Hold-up Man at Harlow Home; Partner Escapes

Loyola College Belt Buckle Only Clew; Second of Two Escapades

One of a pair of ostensible college-student bandits, who interrupted a card game of seven prominent Angelenos, was shot and killed last night in the Hollywood home of C. Fred Harlow, well-known cafe man, by E. R. Werdin, president and general manager of the Los Angeles Paving Company. The dead man has not been identified.

His partner, unmasked and nonchalant, dodged two bullets from Mr. Werdin's gun, crashed through a plate-glass door and made a getaway in a closed car—the same machine they had used a few moments before in the successful hold-up of another party of nine men and women at the home of E. H. Schiek, 584 North El Centro street, a broker with offices in the Stock Exchange Building.

Harlow, Werdin, Perry Thomas, Deputy City Attorney; J. A. Hill, contractor for the enterprise known as the Second-street tunnel; Joseph Hopper, Deputy City Clerk; Capt. J. D. Hunter, investigator of the District Attorney's office, and Harry Dehm, law partner of Frank Dominguez, were grouped around a table in Harlow's luxuriously furnished home at 340 North Arden street. Mrs. Harlow was in an adjoining room; the time was just before 11 o'clock.

ENGROSSED IN GAME

The players, engrossed in their game, failed to notice the stopping of the car outside or the careful reconnoitering which witnesses later said the pair gave the house. They didn't even notice the advance of the couple to the porch at the side; their first intimation of the presence of the hold-up men was when the doors to the patio flew open and the two youths and three guns made their appearance.

One of the lads was masked and he it was who advanced to the table with a hissed command for silence.

"What's the big idea?" queried one of the players.

"Shut your face—keep quiet and behave yourself, or you'll have a blowout!" he was advised.

The unmasked bandit passed quickly into an adjoining room and began his work of ransacking the place. The entrance was so quietly conducted that Mrs. Harlow, reading, was not disturbed.

As the unmasked youth was prowling, the masked lad, who carried a German Luger and a nickel-plated revolver—both guns showing evidence of recent purchase, invited the card players to shell out.

He directed his attention to Attorney Dehm.

"I HAVEN'T ANYTHING"

"But I haven't anything in my pocketbook——" Dehm began.

"Never mind—shell out!" the

(Continued on Page 2, Column 5)

THE DAY'S NEWS SUMMED UP

THE SKY: Clear. Wind at 5 p.m., northwest; velocity, 12 miles. Temperature, highest, 75 deg.; lowest, 48 deg. Forecast: For Los Angeles and vicinity: Fair. For complete weather data, see last page of this section.

FEATURES: Radio, Page 3, Part II; Women's Pages, Clubs and Society, Page 6 and 7, Part II; Marine and Financial, Pages 12-13-14-15-16-17, Part I. News of Southern California, Page 10, Part II; Oil News, Page 11, Part I; Pictures, Page 11, Part I; Comics, Page 12, Part II.

SERIAL, Page 7, Part I.

NEWS IN SPANISH, Page 8, Part I.

SHOPPING NEWS, Page 10, Part II.

LOS ANGELES CITY. Army board of engineers announced detailed plans of improvements, which call for expenditure of $14,000,000 for breakwater and $3,177,000 for harbor and other improvements. Page 1, Part II.

Peace among Chinese leaders ends military prize settlement averted threatened tong warfare. Page 1, Part II.

Annual reports were read at session of convention of General Federation of Women's Clubs. Page 1, Part II.

Water Company asked electric rate increase because of water shortage. Page 1, Part II.

Special grand jury for adequate court structure to house County of Southland was indicated as result of inquiry into death of Rey tragedy. Page 1, Part II.

Judge Bit may ask change of venue in Christian Science School fraud case, according to his counsel. Page 1, Part II.

Educational director of boys' work for Presbyterian church upheld in action today, declaring they are doing good in other times. Page 1, Part II.

Shell-shocked war veteran, arrested two weeks ago for molesting Hazel Lloyd, 4, and released on bail, was back in toils on same charge. Page 13, Part II.

SPORTS: East defeated West in golf tournament, 9 to 3. Page 1, Part III. Tex Rickard declares fights not arranged any too fast for Jack Dempsey this year, Page 1, Part III. Sacramento again won from Angels. Page 1, Part III.

PACIFIC SLOPE. California delegation to Republican National Convention left San Francisco in special train for Cleveland. Page 2, Part I.

GENERAL EASTERN. President Coolidge let it be known to Republican party leaders that he wanted no compromise with radicals on Vice-Presidential nomination. Page 1, Part I.

Mrs. Florence Collins Porter of South Pasadena was chosen to make one of the speeches seconding the nomination of President Coolidge at national convention. Page 2, Part I.

Prominent school heads denounced President Butler of Columbia University for prohibition law stand. Page 4, Part I.

Indictment of Leopold and Loeb expected today in Franks slaying. Murderers guarded to prevent suicide. Page 1, Part I.

Shriners' national conclave to be held in Los Angeles next year is decision at Kansas City gathering. Page 1, Part I.

WASHINGTON. Former Atty.-Gen. Daugherty halted Senate investigation by refusing to appear as witness and citing court decision holding proceedings illegal. Page 1, Part I.

Means sought to permit entry of 15,000 aliens who otherwise will be barred by new act. Secretary Davis wishes to avoid breaking up of families. Page 1, Part I.

FOREIGN. Chancellor Marx in outlining policies to Reichstag declared fulfillment of Dawes plan was vital to Germany. Page 1, Part I.

Lieut. Smith arrived in Shanghai to join other world flyers after delayed flight from Kagoshima, Japan. Page 1, Part I.

REMEMBER THIS
By H.M. STANSIFER

Often the shortest sermon is longest remembered.

Are They To Have Died In Vain?

'TOO HAPPY' RICH BOY'S DEATH PLEA

Unidentified Youth Dies by Own Hand on Lonely Road, Note Indicates

[BY A. P. NIGHT WIRE]

QUEBEC, June 4.—The body of an unidentified young man, who apparently had committed suicide because wealth had made him "too happy," was found today beside a limousine bearing a New York State license near St. Come De Beauce close to the Maine border.

A note pinned to the coat read: "Do not mind me. My name would be useless to you. But I wish the world to know that I committed suicide because I was too happy. I always got what I wanted in my life. My parents are millionaires.

"I realize all that it was humanly possible to. I do not find life good enough to remain in it. I have a strong longing to find out what there is in another life and I am going away."

There was a bullet wound in the head.

Borah Campaign Donation Rider Cut Out of Bill

[BY A. P. NIGHT WIRE]

WASHINGTON, June 4.—Elimination from the postal salaries increase bill of the Borah amendment designed to give publicity to campaign contributions, was agreed on tonight by House and Senate conferees on the measure.

The conferees decided to recommend adoption of a substitute proposed by Representative Cable, Republican, Ohio, which provides for regulation of campaign expenditures and contributions.

Soda Pop Stand Cause of Row in New Jersey City

[EXCLUSIVE DISPATCH]

MONTCLAIR (N. J.) June 4.—This fashionable town today faced a fight over whether soda pop and cigars are detrimental to the morals of the community. The ordinance and law committee yesterday received an application for permission to erect a soda pop and cigar stand in a restricted home section despite the city zoning law. About 200 citizens joined in a protest today against a petition charging that the stand would "be a menace to homes and morals of the young."

Federals Fight Rebel Force in Durango State

[BY A. P. NIGHT WIRE]

EL PASO (Tex.) June 4.—Federal troops from Parral under command of Gen. Miguel Valle, are engaged in a fierce battle with rebels commanded by Hipolito Villa and Gen. Enrique Estrada near the village of Inde, Durango, according to information received in Juarez today.

SMITH ARRIVES IN SHANGHAI

Commander Joins Other World Flyers After Flight of 500 Miles Across Yellow Sea

[BY CABLE AND ASSOCIATED PRESS]

SHANGHAI, June 5.—Lieut. Lowell H. Smith, with his mechanician, Lieut. Leslie P. Arnold, who was delayed at Kagoshima, Japan, by engine trouble, arrived here at 12:10 this afternoon on the flagplane Chicago, rejoining his companions on the American around-the-world flight, Lieuts. Leigh Wade and Eric Nelson with their mechanicians, Sergt. A. M. Ogden and Lieut. John Harding, Jr.

Lieut. Smith made the 500-mile flight across the Yellow Sea in six hour and twenty minutes. He left Kagoshima at 6:50 in the morning, which would be 5:50 Chinese time, there being difference of one hour between Japanese and Chinese time. This is one hour and fifteen minutes less than the time occupied by the Boston and New Orleans, which crossed yesterday in seven hours and thirty-five minutes.

SHANGHAI DECLARES HOLIDAY FOR FLYERS

SHANGHAI, June 4.—The continent of Asia welcomed two American round-the-world flyers here today with the arrival of Lieut. Ernst Nelson and Leigh Wade. The aviators enjoyed the finest weather experienced since they left Santa Monica, Cal.

Although disappointed that their leader, Lieut. Lowell Smith, was unable to start, Lieut. Nelson stated that the trip from Japan to China was the most perfect of the entire journey. There was good weather the entire distance of 500 miles, while a chain of American destroyers was stretched entirely across the China Sea at intervals of fifty miles.

Lieut. Smith was unable to start from Kagoshima because of engine trouble. He and his mechanic spent the day making repairs and this afternoon a wireless message was received from a destroyer at Nagasaki stating that he intends to start tomorrow morning for Shanghai. The American destroyer patrol will remain on duty to render aid in case of trouble.

SHUTS UP SHOP

Shanghai, realizing the historical significance of the first flight across the Pacific Ocean, shut up shop today and went down the river six miles to the landing ground in houseboats, sampans, launches, tenders and junks. The river banks were lined with crowds for miles both sides. The Chinese government in co-operation with the Shanghai municipal authorities and the river police patroled the landing course for two miles and the entire traffic of the port was held up for more than two hours awaiting the arrival of the Americans.

Finally the planes appeared, being mere specks as they were sighted about twenty miles distant over the mouth of the Yangtze River. They followed the course of the river up to the landing buoys in front of the offices of the Standard Oil Company. After circling over the course the planes made perfect landings, one coming to a halt in front of the buoys and the other 200 yards distant.

Immediately after landing, Lieuts. Wade and Nelson were

(Continued on Page 2, Column 3)

LOOPHOLE IN BAN SOUGHT

Congress May be Asked to Permit 15,000 Aliens to Enter to Avoid Break-up of Families

[EXCLUSIVE DISPATCH]

WASHINGTON, June 4.—Department of Labor officials are busy today assembling by telegraph from the various ports of arrival statistics on the immigration situation with a view of making an eleventh-hour request to Congress for legislation to admit in excess of quota about 15,000 immigrants now barred but either already here or on their way. All are of classes that have been admitted in the past. Unless this legislation is granted before Congress adjourns Saturday, all will be subject to deportation.

All these cases are said to have a humanitarian appeal. Without a new law on the subject families would be divided, wives separated from their husbands, children from their parents and a condition established that will produce a public outcry against the cruelty of the laws and of their administration. Similar conditions cannot arise under the new law which is to become effective July 1.

CLEAN SLATE DESIRED

It is the desire of Secretary Davis of the Department of Labor to "clean the slate," as he expresses it, remove all these distressing cases from consideration and make a fresh start in immigration administration July 1.

In anticipation of the department's request, Representative Sabath of Illinois introduced a joint resolution today which would permit this to be done.

The House Committee on Immigration will meet tomorrow morning to give it consideration. The proposal meets with the approval of those members of the committee who are known as liberalists on the subject of immigration and also has attracted the favorable consideration of some of the extreme restrictionists. Other restrictionists, however, are opposed to granting any concessions whatever to the 15,000 aliens affected.

The Sabath joint resolution provides for the admission without regard to quota of all those aliens who had begun their voyage to America prior to May 26, last, if they are otherwise admissible. The joint resolution also would legalize the permanent residence in the United States of all aliens who now are here under bond.

DECISION REVERSED

The recent decision of the Supreme Court reversed prior decisions of the United States District Court for the southern district of New York and the Circuit Court of Appeals, those two courts having

(Continued on Page 2, Column 4)

DAUGHERTY STOPS QUIZ

Refuses to Give Testimony

Ex-Attorney-General Brands Inquiry as Attempt to Blacken Character

Cites Court Opinion Holding Proceedings Illegal in Bitter Arraignment

[BY A. P. NIGHT WIRE]

WASHINGTON, June 4.—Former Atty.-Gen. Daugherty put an abrupt, if perhaps only temporary, stop to the storm-marked course of the Senate investigation of his official conduct today, by refusing to appear as a witness and by withdrawing the attorneys who have represented him in the prolonged proceedings.

Paul Howland, of Mr. Daugherty's counsel, read the statement of his client, charging that members of the Senate committee had sought to blacken his reputation and injure his standing in an inquiry which an Ohio Federal court had pronounced an illegal proceeding.

"The silence of the tomb had forever rendered the direct denial of these slanders impossible," Mr. Daugherty said, in a declaration that he had never during tenure of office "profited in any illegal, corrupt or unethical way, directly or indirectly."

BROOKHART IN DENIAL

Chairman Brookhart in an immediate denial declared the committee had "proved" the existence of a criminal conspiracy in the household of the former Attorney-General, referring to testimony concerning alleged activities of the late Jess W. Smith, Mr. Daugherty's companion. Further, he said, the committee had shown by tax records that Mr. Daugherty on entering office had little property but that in 1924 they had found evidence of $75,000 cash deposited to his credit in his brother's Ohio bank.

Mr. Daugherty had consistently adopted the policy accusing assailants, instead of defending himself from charges, the chairman went on, and he cited the indictment in Montana of Senator Wheeler, the committe prosecutor, as a "frame-up" illustrative of the methods. He promised to urge the committee to present a partial report along the lines he thus laid down.

MOSES DISSENTS

Senator Moses, Republican, New Hampshire, said for the record that he had "some dissent" to register to the chairman's opinion. Senator Wheeler was absent and the session broke up almost without other steps. It will assemble Friday, probably for an open hearing, and thereafter in executive session will consider its future policy.

Three out of five Senators who compose it have a tentative agreement to resume open hearings after a summer recess, and assertion has been made that dozens of witnesses given preliminary examination outside its hearing rooms are being held to give testimony.

Probably no other Congressional inquiry has been marked by accessory operations of so drastic and far-reaching a nature as those embarked upon in the Daugherty investigation, for in addition to a staff of Senate employees, Frank A. Vanderlip, New York financier, has lent it the aid of numerous groups of attorneys and investigators organized by himself.

HOSTILE FROM START

Starting in an atmosphere of hostility and with a clear-cut decision to take testimony not always within the judicial rules of evidence, the inquiry called first from Roxie Stinson, divorced wife of Jessie W. Smith, and Gaston B. Means, former international spy and later Department of Justice operative, to give accounts of money payments, and "deals" they alleged Smith at least had entered while associated with Mr. Daugherty. A host of other witnesses followed ranging in status from convicts out of the Atlanta Federal penitentiary to United States Senators.

The facts, accusations and assertions have dealt with many matters touching the conduct of the Department of Justice in Mr. Daugherty's administration from the application of the prohibition law through prosecution of war frauds, the transportation of prie-fight motion pictures and the pardon of criminals, down to the enforcement of neutrality laws along the Mexican border.

HALTED IN COURTS

In three separate proceedings, courts have been asked to intervene to block the committee's course. The Midland National Bank obtained a restraining order in Ohio to prevent examination of its books, while M. S. Daugherty, its president, successfully applied to the Federal bench for a writ of habeas corpus which prevented him from taking the witness stand. In the third proceeding directed by H. M. Daugherty against the committee and telegraph companies, a bar to the production of messages exchanged in office between himself and correspondents was sought in the District of Columbia Supreme Court. That case is still pending.

A matter of the return of $6,400,000 from the alien property office to a Swiss company which claimed ownership of an interest in the American Metals Company, forfeited during the war, was under examination at the committee's last open session before Mr. Daugherty's withdrawal.

Witnesses would be heard con-

(Continued on Page 2, Column 1)

COOLIDGE BARS RADICAL IN CHOICE OF RUNNING MATE

President Suggests Selection of Man Able to Carry Out Policies of His Administration

[BY A. P. NIGHT WIRE]

CLEVELAND, June 4.—President Coolidge has sent direct word to the Republican party managers here describing the type of man he wants for a running mate. The President's word reaffirms the previous understanding that he wants a man of his own political mind and does not wish the national ticket to represent an attempt to recognize the insurgent wing of the party.

Mr. Coolidge has told those to whom he confided his wishes that the Vice-Presidential candidate should be a man who could carry an assurance to the country that should he succeed to the Presidency there would be no change in the fundamental policies of the administration.

With this in mind, the party managers who are carefully making a preconvention canvass of availables with the idea of agreeing on a man who will be acceptable to the President and agreeable to the delegates are continuing to discuss Secretary Hoover and former Gov. Lowden of Illinois almost to the exclusion of others who have been mentioned.

Word from Washington that Senator La Follette would not be formally placed in nomination for the Presidency removed one of the last possibilities for a touch of an old-fashioned convention and left nothing in sight but a ratification meeting.

Mrs. Florence Collins Porter of Pasadena, Cal., will be among the four or five delegates who will make addresses seconding the nomination of President Coolidge, it was announced today. Others will include former Gov. Stickney of Vermont and Dr. George E. Cannon of New Jersey.

LITTLE OPPOSITION

The fact that all the members of the Wisconsin delegation but one will cast their votes for the Wisconsin Senator from the floor still barred any possibility that Mr. Coolidge would be nominated by acclamation. The substitute platform to be offered by the Wisconsin delegation will present the only semblance of a contest.

Platform builders are having a slow time pending the arrival of Charles B. Warren, American Ambassador to Mexico, who will be chairman of the resolutions committee. In the meantime thousands of suggestions are pouring in by mail and representatives of various organizations who always swarm around the platform committee-room door seeking recognition for their ideas and proposals are beginning to arrive on the ground. Tentative drafts are assuming bulky proportions but there are no indications that the platform in finished form will depart from the fundamental principles of the party.

The foreign relations plank will as usual receive the most attention and be most frequently rewritten. The hardest job in sight for the platform builders is to draft a plank which will harmonize in a party pronouncement the views of the President and some of the Senate leaders on the world court.

JOHNSON WINS AGAIN

A letter from the grave suddenly upset the plans of party managers for "cleaning up" the long-standing factional fight in Georgia, and resulted today in the seating again of delegates headed by Henry Lincoln Johnson, the negro national committeeman from that State, long a stormy petrel before the national conventions.

Just as most of the old-line party managers on the committee had decided that Johnson and his delegates must go to make place for those representing the faction formerly headed by J. L. Phillips, which had been recognized by officials of the national committee as representing the regular organization in the State, a letter was produced written by President Harding to C. Bascom Slemp, now secretary to President Coolidge, saying that in recognizing the Phillips's faction a blunder had been made, and suggest-

(Continued on Page 2, Column 5)

INDICTMENT DUE TODAY

Boys Guarded to Bar Suicide

Grand Jury Will Hear Last of Franks Witnesses and Vote Findings

Attorneys Fail in Efforts to See Slayers; Go to Court Tomorrow

[BY A. P. NIGHT WIRE]

CHICAGO, June 4.—A score of witnesses testified today before the grand jury which has been asked to indict Nathan Leopold, Jr., and Richard Loeb, university students and sons of Chicago millionaires, for murder and kidnaping for ransom in connection with the slaying two weeks ago today of Robert Franks, schoolboy son of another wealthy Chicagoan.

It was expected tonight that the last witnesses will appear tomorrow and that the grand jury will vote then on the State's Attorney's request for indictments on the two charges, each punishable by death if convictions are obtained.

Meanwhile the youths, who have confessed they kidnaped and killed Robert Franks to obtain excitement and a $10,000 ransom for a trip to Europe, were guarded closely in the County Jail to prevent possible suicide attempts while members of the State's Attorney's staff and detectives investigated their possible connection with the slaying last fall of Freeman Louis Tracy, a University student, and the mutilation of Charles Ream, a taxi driver.

CHILD IS WITNESS

Detectives who have been investigating the slaying of Tracy and the attack on Ream were waiting to appear before the grand jury in connection with the Franks case today, but asserted that they had found information that may connect the youths with these two crimes. They said they expected to resume their investigation tomorrow.

Many of the witnesses called today previously have given facts to substantiate details of the boys' confessions.

Among those who went before the jury was 9-year-old John Levinson, son of a wealthy attorney, who played ball with Robert Franks on the playground of the private school both attended on the day the Franks boy vanished and who the State believes was selected as the youths' victim in the first place. Previously he had told of being approached during the day by Loeb, but the State believes Loeb was forced to give up his plan because an instructor was present at the time. The instructor also appeared before the grand jury today, and detectives announced they have found a pair of field glasses with which they contend the youths watched a baseball game from a rented automobile the day of the kidnap-

(Continued on Page 2, Column 2)

CONGRESS PARES PROGRAM

Favored Measures of Influential Men Ruthlessly Shorn in View of Adjournment

[BY A. P. NIGHT WIRE]

WASHINGTON, June 4.—A legislative program stripped to barest essentials for the final days of the present session was agreed on today by leaders of both parties in Congress. Favored measures of influential members were sacrificed ruthlessly in the pruning as developments pointed to much of the time remaining until adjournment at 7 p.m. Saturday being devoted to speeches for the Record.

Reclamation and naval modernization held the right of way with farm relief given a prominent place also until House leaders tonight announced they had abandoned hope of enacting such legislation at this time.

The only routine business in sight is the $150,000,000 deficiency bill and some private pension legislation, which are to be acted on by the Senate.

SHOALS FIGHT LIVES

The problem offered by Muscle Shoals was finally solved today when Senator Underwood, Democrat, Alabama, announced an agreement on the part of the supporters of the Ford bid to discontinue their fight for immediate consideration in return for a preferred position on the calendar of the next session. Unanimous consent was given to make this question the unfinished business December 3, next.

The program approved provides for passage, probably tomorrow in the House as a separate measure of the Reclamation Bill provided by the Interior Department and its consideration in the Senate as a rider on the Deficiency Bill.

The insurgent elements in both houses were understood to have given a more or less equivocal agreement to the program, reserving the right to register their

(Continued on Page 2, Column 8)

A Modern Lochinvar
With a Modern Steed!

"HARD AS NAILS,"
By Royal Brown,

Is One of the Most Human and Delectable Bits of Fiction We've Offered You in a Long Time. It's One of the Stories in Next Sunday's—

Times Illustrated Magazine

And There's a Dandy Cover in Colors by RALPH C. CRISWELL

QUIZ IS HALTED BY DAUGHERTY

Ex-Attorney-General Refuses to Appear as Witness

Brands Inquiry as Attempt to Blacken Character

Cites Court Opinion Holding Proceedings Illegal

(Continued from First Page)

cerning this, it was said, before a recess of any length would be taken in the committee's proceedings.

Chairman Brookhart also gave formal notice to the Senate today that he would discuss the operations of the committee on the floor tomorrow.

DAUGHERTY'S STATEMENT

Mr. Daugherty's statement to the committee follows:

"I beg to acknowledge through my counsel, your verbal suggestion of the 31st ult. that I appear before your committee on Friday, June 6. This is the first intimation I have had from your committee that I was to be accorded the privilege of a hearing, and up to this time, of course, have had no opportunity of calling witnesses on my behalf or on behalf of the Department of Justice. Before definitely replying to your suggestion that I appear before your committee, I wish to call your attention to certain matters which seem to me to be pertinent at this time:

"(1.) The great volume of business of the Department of Justice, so diversified that it vitally touches every branch of the government, is of necessity handled in detail by the various assistant Attorneys-General and special assistants to the Attorney-General, but under the general direction and supervision of the Attorney-General himself. In order to arrive at a correct judgment regarding any particular case, it is absolutely necessary to call said assistants who have had that case in charge, and who, having access to the files of the department, can fully and accurately advise the committee in every detail in connection therewith.

MUST SEE FILES

"It would be absolutely necessary for me or any Attorney-General to refer to the assistants and the files before I could, with any degree of satisfaction, attempt to make a statement before your committee. That being true, such assistants and others having the active charge of cases and fully advised with reference to all details and executive work under inquiry, and who have full access to and the use of records and files pertaining thereto, and are familiar with every phase of such cases, should have been called before your committee prior to my appearance. The adoption of such a course would, in all probability, eliminate the necessity of my appearance in connection with the investigation of my official duties, by reason of the fact that full and accurate information would be in the possession of the committee as a result of calling the assistants in active charge of litigation. The calling of these witnesses at the commencement of the inquiry would have enabled the committee to bring this inquiry to an end at an earlier date, at least in so far as it concerned my official conduct as Attorney-General.

HOPED FOR HEARING

"(2.) Since the commencement of your inquiry, that is to say on the 12th day of March, last, I have hoped to be asked to appear before your committee, and have been somewhat surprised that I was not asked to appear at an earlier period in your proceedings as I was under the impression that the investigation would be confined to my official actions as Attorney-General of the United States and matters relating directly thereto. The fact that your committee has not up to the present time called a single witness suggested by me, and has sought for evidence from unexpected sources and generally from persons so situated that under ordinary circumstances very little credence would be given their testimony, has from the beginning caused me to feel that there was a feeling of antagonism entertained toward me by certain members of your committee, and that these members of your committee instead of prosecuting a fair and impartial inquiry into my official conduct as Attorney-General of the United States, have made a desperate attempt to blacken my reputation and injure my standing in the country by the statements of unreliable witnesses which would not be admitted in any court of justice. I have not been able to understand why your investigation was conducted upon such unusual and peculiar lines and with such bitter personal feeling toward me on the part of certain members of your committee. Nevertheless full of confidence in the ability of the Department of Justice to demonstrate to the satisfaction of your committee, or any other, the fact that its functions during the time of my administration attained to a high degree of efficiency, I have been ready and anxious to assist your committee in every way within my power to make public the splendid record of the accomplishment of the department.

SLANDER VIA GRAVE

"At this point I take occasion to contradict and deny any inference, surmise or suspicion, that I profited in any illegal, corrupt or unethical way, directly or indirectly, by reason of any activities of political associates or friends at any time, or that my conduct, either official or personal, was directly or indirectly influenced at any time, in any way, by venal and corrupt motives. No witness has appeared before your committee who has by surmise, innuendo, suspicion or otherwise, intimated the existence of any such circumstance, except by way of the grave, and the silence of the tomb has forever rendered the direct denial of these slanders impossible.

"(3.) The controversy which arose in regard to the power of your committee to issue a subpoena, duces tecum, to the officers of the Midland National Bank of Washington Courthouse, O., to produce certain books and documents resulted in an appeal to the courts on the part of the bank and a judcial determination of the powers of your committee. A copy of the opinion of Judge Cochran of the Federal Court for the Southern District of Ohio was placed in my hands on Monday evening, June 3. A careful examination of this opinion has settled, as it seems to me, the course which I must now adopt in connection with this investigation and has answered for me your request that I appear before your committee on Friday next.

ACTIONS VOID

"Judge Cochran holds squarely that your committee has been and is now exercising a power not granted by the Constitution, expressly or by implication, and that each and all of your actions under Senate resolution No. 157 are absolutely void. In view of this decision and in obedience thereto, it would seem to me to be a vain thing to continue an illegal proceeding and inquiry and I must therefore decline to appear before your committee.

"From the very commencement of your hearings, that is, on the 12th day of March, last, I have been constantly represented by counsel at all of said hearings and during all this time have entertained the hope and have been encouraged by the promise that ultimately I would have the privilege of producing witnesses on my own behalf and on behalf of the Department of Justice. The decision of the court above referred to has changed the whole situation and rendered it unnecessary for me to appear before your committee in person or by counsel and their attendance at your hearings will be discontinued from and after this date.

"For your convenience and for purposes of the record, I submit herewith a true copy of the opinion of Judge Cochran.

"Very truly yours,

"H. M. DAUGHERTY."

America's Smartest Clothes

Blue Herringbone Weave Double-Breasted

An Acquisition to Every Man's Wardrobe—A Double-Breasted Blue. This Particular Weave, a Herringbone, is about the Handsomest piece of Fabric on the Market. Have a Look at it in our Display Windows. We've Priced this Suit Very Reasonably at $40. That is Value-Giving!

Flannel Trousers, Gray and White $7.50 up

Scott Bros. 719 AND 721 SO. HILL ST.

CHANCE TO LEARN LINOTYPE TRADE

Linotyping is one of the best-paid trades. It is easily learned by the average man or woman. There is a great scarcity of linotypers throughout the United States. For price of tuition and other information, inquire at 419 Wilcox Building or telephone 885-387.

INDICTMENT OF BOYS EXPECTED

(Continued from First Page)

ing in order to select their victim, picking the Franks boy when he passed their car on the way home.

Four university students who said they knew Leopold had a portable typewriter such as the boys confessed they used in typing the ransom demands made on Jacob Franks, father of the slain boy, also appeared before the jury. The typewriter on which the notes were written, according to the boys, was thrown in a lagoon and has not been recovered.

STORY SUBSTANTIATED

Paul Korff, the man who found Leopold's shell-rimmed glasses near the body, told his story. It was the spectacles that led to identification of the slayers.

Evidence substantiating the boys' confession also was brought before the grand jury this afternoon. The articles included the chisel with which they said they struck Franks over the head after inducing him to enter their car, blood-stained boots worn by Leopold in carrying the body of Franks into the swamp to conceal it, Loeb's trousers with bloodstains on them, the bloodstained matting from the rented car, the remains of clothing worn by the victim and remnants of a robe tossed over the youth after he was slain and which the slayers said they later tried unsuccessfully to burn. In addition the State's Attorney received a report from the Coroner's chemist that spots found on Leopold's boots and trousers and Loeb's coat had been analyzed as human blood.

Among other witnesses were officials and employees of the automobile agency from which the boys rented the car used in the kidnaping, slaying and concealing of the body, and the proprietor of a stationery shop who has declared the youths bought paper there identical with that used in the ransom letters.

Sheriff Hoffman today criticised the advisability of allowing prisoners in the County Jail to send out after food, asserting that close guard was being maintained over the youths, but that he feared some means of self-destruction might be smuggled into them in their food. Attorneys representing the Loeb and Leopold families called at the jail today to confer with their clients but were refused permission to do so. The boys will be brought into court Friday for a final hearing on petitions for writs of habeas corpus.

Mr. Crowe said he expected to present the confessions of the youths to the grand jury tomorrow. He explained that these confessions are still in the form of shorthand notes and will be read to the jury by the shorthand reporters who made the notes.

While the notes have never been transcribed, he said that each page of the confessions was read to the youths who made the statements, that each page was corrected by them and that they then signed the pages singly.

Four armed men tonight guarded the evidence in the Franks case and Mr. Crowe said they will remain on duty until after the grand jury has taken action.

Notes made by the slain boy two weeks before he was killed intended for use in a debate in which he opposed capital punishment were made public today.

FRANKS SLAYING IS CITED IN WARNING

[BY A. P. NIGHT WIRE]

ATLANTIC CITY (N. J.) June 4. The case of Nathan Leopold and Richard Loeb, millionaire Chicago youths charged with murder and kidnaping for ransom, was cited today in an address by Dr. Llewellyn Barker, professor of clinical medicine at Johns Hopkins University, before the convention of the American Psychiatric Association here.

"If the public could be accurately informed," he said, "of the prevalence of abnormal thought, feeling and behavior in the United States, such indifference as now exists regarding prevention would become inconceivable. If the public fully realized how much insanity, mental deficiency, criminality and incapacity for social effectiveness actually exists, and how easily much of these could be prevented by the adoption of wise measures that are practicable, even in the present state of knowledge, one cannot but feel that apathy would be displaced by activity and that a vigorous prophylactic campaign through education and legislation peremptorily would be demanded."

Discussing the relation of precocity to abnormality and the necessity for supervision of the mental health of students in schools and colleges, Dr. Barker referred to the Chicago case. Continuing, he said:

"It is a matter for the gravest consideration that through ill-regulated immigration on the one hand and through the relatively insufficient fertility of the mentally superior stocks on the other, the general level of intelligence and character in the United States is bound to fall unless we take the necessary steps to prevent it."

SMITH'S PLANE REACHES CHINA

(Continued from First Page)

taken to a launch occupied by Capt. Wiesller, agent of the United States Shipping Board, Consul-General Cunningham and an American welcome party.

MOST PERFECT HOP

They then were given a luncheon at which an address of welcome was given by Sterling Fessenden, mayor of the city. Others welcoming the fliers were Mr. Barton, the British Consul; Mr. Yada, the Japanese Consul; Chinese Commissioner Chen and General Ho, who represented the Chinese government.

Lieut. Nelson made a brief acknowledgement of the greetings, saying the trip across the China Sea was the most perfect of all the hops and that the landing arrangements were the best experienced since leaving California.

The American and Chinese communities are outdoing themselves in entertaining the daring Americans. They are giving them a big reception and ball tonight. The fliers will spend tomorrow in making official calls on Chinese and other officials and in getting their planes in condition for continuance of the flight toward India.

FLYER'S MOTHER SURE OF HIS SUCCESS

Worried about her boy who is participating in the dangerous, historic world flight attempt?

No. Mrs. Roberta Harding, of Washington, D. C., mother of Lieut. John Harding, can't say that she is. She has an abiding faith that he will execute his mission and return safely.

Proud of him?

Oh, yes, but not any more so than she always has been. Her pride is of the extreme sort that needs no lasting fame or achievement to increase it. It is simply impossible for her to be more proud of him than she has always been, world flight or no world flight.

Mrs. Harding came to Los Angeles to see the momentous hop-off at Clover Field on March 17, last. She will wait in Los Angeles until her son returns. It has been estimated that the flight will consume six months from the date of starting.

"I'll be right here when his plane lands," she said. "He'll be glad to see his mother with her arms open to receive him—and, oh, won't his mother be happy to see him!"

Lieut. Harding is assistant engineering officer of the World Flight expedition. He is flying in the plane with Lieut. Erik Nelson, chief engineering officer.

While in Los Angeles waiting for her son's return, Mrs. Harding is residing with her brother, Earnest Chase, at 803 Camden Place, Beverly Hills.

LANDING SPOTS IN NEAR EAST PREPARED

[BY CABLE—EXCLUSIVE DISPATCH]

DAMASCUS (Syria) June 4.—Lieut. Harry A. Halverson of the United States Air Service, has arrived here from India by way of Persia and Mesopotamia. He is in charge of preparing landing grounds and supplies for the American 'round-the-world flyers. He will proceed from here to Aleppo and thence by way of Kondieh to Constantinople.

Thus far all arrangements have been made satisfactorily, although several changes in the itinerary of the airmen have been made necessary on account of the poor condition of some of the aerodromes.

The inhabitants of Calcutta will have the unusual spectacle of seeing the American flyers land in the main square of the city. Arrangements have been made for the aviators to alight and take off there on account of the unsatisfactory condition of the local aerodrome.

Lieut. Halverson found the situation more difficult in Persia, where suitable landing places do not exist. He managed, however, to make hasty arrangements for stopping places which, although poor, will be sufficient.

LONG INTIMATE WITH COOLIDGE

Man Chosen for Nominating Speech Gives Views

Association Began During Days in Northampton

President Regards Burton as Man of Sense and Vision

BY J. O'DONNELL BENNETT

[EXCLUSIVE DISPATCH]

WASHINGTON, June 4.—The gist of the speech in which Calvin Coolidge will be placed in nomination for the Presidency next Thursday at Cleveland, by Marion Leroy Burton, president of the University of Michigan, will be:

"Here is a man I have known for fifteen years and this is why I think it wise that you nominate him for the Presidency of the United States."

Then will come a personal sketch and presentation of the character of Calvin Coolidge as man and as public official by the man who, as president of Smith College at Northampton, Mass., had many a confab with Mayor Calvin Coolidge on town and college affairs.

Those were intimate confabs for, as Marion Leroy Burton put it today, Smith College is the principal industry of Northampton.

The confabs extended over a period of eight years, for even when Coolidge was not mayor he was always first citizen of Northampton.

BOTH HAVE RISEN

Since those day, both men have gone up, up, up—Coolidge from the mayoralty of a New England town of 20,000 to the Presidency of the United States, and Burton from the presidency of a girl's school to the presidency of the University of Minnesota and now the presidency of the University of Michigan, where he has $12,000,000 worth of building operations under way.

But in the seven years that have passed since Burton left Northampton, he and Coolidge have kept in friendly touch—"not constant touch" said Burton today, "but always friendly touch."

Both men thoroughly respect one another. Coolidge trusts Burton as a man combining sense with vision. Burton's feeling toward the President he expressed in these words today, "one thing I will say: I have an unqualified high regard for the man."

That is how it comes to pass that even as Warren Harding's name was placed in nomination by a former college professor—Frank Bartlette Willis, now senior Senator from Ohio—so Calvin Coolidge's will be placed in nomination by a former college professor, for long before Burton went in for university presidencies he was a professor at Yale, and later a clergyman.

Burton's will not be a reactionary speech.

"Anybody," he said, "who has looked into my writings—especially my book called 'Our Intellectual Attitude in an Age of Criticism,' knows where I stand. In a world that is inevitably changing and growing, the important thing in life is not whether a thing is old or new, but whether it's true.

The first task of a human being is to think. When a man has got the facts, let him act accordingly.

"Hence, this attempt to classify public men strictly as progressive or reactionary is often futile. That is why I don't think it is worth while to let you force me into a statement as to whether the nominating speech will be conservative or progressive. Any one who knows me knows that my thought is toward the future."

I asked Dr. Burton whether the speech would be short or long.

"Long enough," he replied, adding, "my speeches are like an accordion, as long or as short as the note of the occasion demands."

He is manifestly nervous about the speech and said: "I have spent my life making speeches, but I have never had one challenging me as this one does. It is not a thing to be ground out to order. I want to make it perfectly clear that I shall not speak as a partisan. I have no political views; I have my views as a citizen. My function at Cleveland has nothing to do with politics and policies. My duty is to present the name of Calvin Coolidge. The platform will take care of policies. I hope to have the speech finished by Sunday night, but everything I shall say up there may not be in what I send out to the press associations. But I shall nevertheless remain consistent."

Dr. Burton ahd had no intimation that he was to be chosen to make the speech until last Thursday night. Having concluded an imtant and wearing conference with the university's regents, Dr. Burton leaped into his automobile and made for the woods of Central Michigan northwest of Saginaw. Reaching the town of Clare, in Clare county, he was halted at nightfall, with the words, "The White House wants you on the telephone."

At the Washington end of the wire was old Mr. Stearns, Calvin Coolidge's nearest friend, and he delivered the Cleveland invitation from Marion Burton's old Northampton friend of the mayoralty days.

Burton will make the convention hear him and respect him. He is a big man with a big frame and a big voice and a big brain. It won't be a roar of blah blah, like Prof. Willis's "boys and girls, let's nominate Harding."

LOOPHOLE FOR ALIENS SOUGHT

(Continued from First Page)

held in effect that the wife and children of an alien who had established his residence in the United States might be admitted in excess of quota, to join the husband and father.

Following the original decision of the District Court, the department admitted, under bond, many wives and children. After the Circuit Court of Appeals had affirmed the decision of the District Court the department admitted freely wives and children of the same class. Now the Supreme Court has held that none of these is admissible. Already there are a' Ellis Island, arrived since May 25, and at onther ports, a large number of similarly circumstanced wives and children and many more are reported to be at sea bound for this country, having left their European homes before May 26.

BARS RADICAL RUNNING MATE

(Continued from First Page)

ing that action be taken to alter the situation.

Charles D. Hilles, committeeman from New York, practically forced the production of the letter. It was a trump card for Johnson and the committee voted, 22 to 14, to seat his delegates. A substitute motion offered by Joseph B. Keating, committeeman from Indiana, to seat the contesting delegation was rejected by the same vote. Then the committee made the vote to seat Johnson's delegates unanimous.

The Georgia contest, which occupied practically all of today's session, was the only enlivening feature of the preconvention period. The session was alternately noisy, bitter, pathetic and funny.

Johnson, as is his custom, had charge of the presentation of his own case and for nearly an hour he paced back and forth in front of the committee members, combining argument with appeals for consideration for the people of his race, and frequently was subjected to a running cross-fire of questions from committeemen.

A. S. Anderson of Millen, Ga., who told his auditors he held office at the hands of Democratic electors in his district, presented the case for the contestants, basing his argument largely on the reorganization of the State party machinery at Atlanta in July, 1921, at the request of President Harding and officials of the national committee.

Until that time, he contended, chaos had ruled in party councils in the State.

Anderson, in concluding, said that while the 1921 convention had recommended Phillips for national committeeman in place of Johnson, he was authorized to say that Phillips had withdrawn and that if the contestants should be seated, someone else would be chosen.

This announcement appeared to furnish Johnson the cue for his introductory remarks. "The contestants here," he said, "are playing the tragedy of Caesar with Caesar left out. Where is the national committeeman you elected at Atlanta? He is on trial in the District of Columbia for stealing $2,000,000 of money from the government in this war profiteering."

Roy West of Chicago has been selected secretary of the Republican National Committee to succeed George B. Lockwood, who recently announced his determination to quit, it was announced tonight.

Mr. West is a lawyer and a former member of the Republican National Committee. He has long been identified with Republican politics and is widely known in political circles over the country. There has been no decision as yet as to who will succeed Fred W. Upham, Chicago, as treasurer of the committee.

Announcement of Mr. Upham's decision was made here today after he had conferred with William M. Butler, manager of President Coolidge's convention campaign and incoming chairman of the national committee.

Mr. Upham has been in rather poor health for some months and has felt that his physical condition would not permit him to undertake the task of directing the financial affairs of the party in the coming campaign.

HOLDUP KILLED AT CARD GAME

(Continued from First Page)

bandit reiterated. Dehm shelled. The youth put one gun in his pocket and reached for Dehm's purse. As he got it he flipped it opened and looked inside it.

And as he did so Werdin, with a mumbled something about his purse, pulled a revolver from his hip pocket and shot twice. Both bullets penetrated the youth's chest; he dropped to the floor with a groan.

With the shooting, the second man who had just opened the door into Mrs. Harlow's bedroom, dashed into the room, waving a pistol and shouting threats. Werdin fired twice at him; he missed him both times.

The robber didn't hesitate. He plunged through a glass door, jumped to the lawn; turned around momentarily and fired twice at the house, then jumped into the automobile and drove like mad.

No one saw him go—at least no one who had the forethought or opportunity to take his license number.

LAY BLEEDING ON FLOOR

The other one lay bleeding on the Persian rug on Harlow's floor. His last comment had been:

"Jesus! Jesus!"

The men examined him for identifying papers. They failed to find any. The only mark was a belt buckle. Loyola College was its insignia.

Police came on the telephoned alarm. They hurriedly spread over the neighborhood in search of traces of the robber. None was found.

And even as they worked Mr. Schiek was telephoning the Hollywood police of the previous exploit of the boys.

It was half an hour before the Harlow robbery. There had been a party of nine men and women at the Schiek home; they were putting on their wraps preparing to leave.

The front door opened unceremoniously. The two youths entered. They had one gun each. And in politeness they sought to outdo all the crime heroes of which they had read; mayhap they aspired to a newspaper title of a modern Don Quixote. They wouldn't touch the women's diamonds or their other jewelry. They did not want watches or lodge fobs. They wanted money. And from the party they got all there was—some $10 in silver.

OCCUPANTS ARE WARNED

A warning to the occupants not to give the alarm and they bowed their way out. A moment later came the motor roar of their departure.

Detective Sergeants Jarvis, Craig, Wild and Frost from Central Station are investigating the Harlow shooting. They took the dead man's finger prints and rushed them to the detective bureau for comparison. They found two bullet holes in the wall where Werdin's gun had hurled them. They saw the broken glass of the doorway; the cards scattered on the table and they talked to the excited occupants.

And they heard Werdin say:

"I've carried a gun for thirty-five years and I never had to use it before. But I made up my mind many years ago that if anyone ever held me up I'd take a chance! I did."

DELEGATES OFF TO CLEVELAND

Californians Leave Bay City in Enthusiastic Mood

State's Support of Coolidge Will be Emphasized

Special Train to Arrive in Convention City Sunday

[EXCLUSIVE DISPATCH]

SAN FRANCISCO, June 4.—Amid the cheers and hand-waving of hundreds of friends, party workers and well wishers the California delegation to the Republican National Convention in Cleveland departed from San Francisco today.

The members of the big party of sixty were in a cordial mood as they assembled at the Ferry Building. With every one certain that the Cleveland convention was to be one of the most satisfactory and pleasant ever held by the party, there was a feeling of joviality and good will that the California sunshine and California flowers, which were showered on the score of women in the party, made more pronounced.

The "California-for-Coolidge" badges told the story that the delegation will repeat all along the line, and on the floor of the national convention.

TRAIN CARRIES BANNER

The special train carrying the delegation was labeled, "California Coolidge Special," in letters that left no uncertainty. The train ran as the second section of the Overland Limited.

The California Coolidge special will arrive in Chicago at 9 o'clock Saturday morning, leaving that night at 11 o'clock and reaching Cleveland early Sunday morning. The party will have a day in which to rest before the convention assembles Monday. Headquarters for the California delegates will be at the Hotel Olmstead.

Upon the arrival early today of the Southern California members of the delegation headed by C. C. Teague, who is slated to become chairman of the California group in the convention, the delegates assembled at the Palace Hotel for a final get to gether and reception.

SEES PARTY SUCCESS

William H. Crocker, in a talk filled with enthusiastic prediction of the success of the Republican party, which he said is "now united in California," greeted the delegates, while Ed Hurlbut, in charge of arrangements for the journey, bedecked each member of the party with the official badge of the California delegation.

Presaging a victory for the Republican party in this State at the November election, Albert E. Boynton, Republican State Central Committee chairman, came in before the reception and hand-shaking was over and made a gracious speech, sending the Republican delegation on its way with a message that "California will do her part in electing Calvin Coolidge."

SHRINERS VOTE TO COME HERE

(Continued from First Page)

ple, Norfolk, Va., was elected Imperial Outer Guard late today. He is the only new officer elected as the other officers, under a rule of custom, rise a step each year.

Roy Veach, vice-chairman of the Shriner registration committee, who is in charge of registration workers at Convention Hall, said today a total of alphabetical lists show 45,000 Shriners had registered for the convention early this afternoon.

MANY UNREGISTERED

Mr. Veach estimated 20,000 Shriners had not registered. However, others in charge of registration held the estimate of 20,000 unregistered Shriners in the city was too high. Ararat Temple Shriners, Kansas City, were not required to register unless they lived outside of Kansas City. The estimate of unregistered Shriners by Mr. Veach did not include the members of Ararat, he said.

Sixty temples sent uniformed bands, patrols, Chanters or other groups to the convention.

A slow registration still was going on at Convention Hall.

A parade of the Shrine patrols and bands was the feature of the convention tonight. Another parade with civic features and floats will be held tomorrow night.

RABBAN OFFERS BID

Dave E. Smith, Chief Rabban of Al Malaikah Temple, and Acting Potentate, presented Los Angeles' invitation to the Imperial Council of the Shrine. When the delegates heard of Los Angeles' preparations for the event shouts and cheers echoed though the theater and a long continued demonstration evidenced the willingness of the body to award the next convention to Los Angeles.

"It is not necessary for Los Angeles to make you any promises, Acting Potentate Smith told the Shriners. "You all know our wonderful city, you've heard of our climate, and you all want to come. We will have an appropriation of $300,000 to spend for your entertainment; we have obtained pledges of 7000 hotel rooms; our floral displays will be at their best, and there is no danger of rain in California on the convention dates."

The Kansas City convention has been a generous and cordial host to the Los Angeles delegation. From the time the special train landed here Monday morning the city has been an eager, attentive witness to its superb stunts and entertainments.

The Al Malaikah Chanters, led by James W. Jump quickly acquired the title of "Beau Brummels of the Convention," in their natty uniforms of white flannel, with brilliant blue ties and red fezzes.

The Al Malaikah Band, directed by Stephen H. Perine, has been a feature of the parades. It has a license from Kansas City to blow hard, loud and to beat those drums and it's doing its superb best.

Tomorrow at 3:30 p.m. it will broadcast a concert from the Kansas City Star's radio station, WDAF.

PATROL MAKES HIT

A magnificent success has been scored by Al Malaikah's Patrol, captained by Lawrence C. (Ty) Cobb. The Patrol strutted its stuff to perfection yesterday morning in the great daylight parade and tonight as thundering thousands cheered its march. The Patrol appeared in Spanish suits of black broadcloth, trimmed with yellow poppies and gold braid with a brilliant yellow sash and tie.

George A. Fitch, Recorder of Al Malaikah Temple, was elected today a vice-president of the Recorders' Association, bringing another honor to Los Angeles Shriners.

Among Shriners who worked hard to win the convention are Leo V. Youngworth, Imperial Oriental Guide; Dave F. Smith, Motley H. Flint, James W. Jump, Robert A. Heffner, Judge William Rhodes Hervey, High Priest and Prophet; George A. Fitch, Recorder of Al Malaikah Temple.

On selection of the convention city for next year, invitations for the 1926 convention were extended by Milwaukee and Philadelphia.

CITY PREPARES TO HAIL SHRINE COUNCIL

Within a few hours after receipt of a telegram that Los Angeles will be the 1925 host city to the Imperial Council, Ancient Arabic Order of Nobles of the Mystic Shrine, Louis M. Cole, Potentate, and other officers of Al Malikah Temple here already had mapped out a tentative program for the gigantic event and were framing invitations to be sent to each of the 155 temples in the United States, Canada, Mexico, Hawaii and the Canal Zone.

Dates for the convention will be May 26, 27 and 28, 1925, and it will bring from 125,000 to 300,000 delegates and visitors to the city. News that Los Angeles had captured the convention came in a telegram from Dave F. Smith, Chief Rabban of Al Malaikah Temple, to Potentate Cole. Smith represents the local Shriners at the Imperial Council session now meeting at Kansas City.

"BIGGEST IN WORLD"

"It's the biggest thing of its kind in the world," said Mr. Cole, "and we cannot begin too early with our preparations. There will be from 75 to 100 bands accompanying the 700 delegates, Arab patrols, chanters and other musical organizations, besides members of the temples and their families and not every city is equipped to take care of a Shrine convention.

"The slogan we have adopted for the coming event is, 'Bring Your Fez to Los Angeles' and we are planning for a whole week of festivities. The Coliseum already is hired for the affair."

Tuesday, the first official day of the session, will see a parade of the Imperial Council officers, with escorts from the attending delegations; Wednesday, a night parade, and Thursday, a pageant with floats.

It is expected the parades will start from the Coliseum and proceed along Figueroa street. As part of the Wednesday night program, there will be a concert of massed bands, and one of the nights will be devoted to fireworks.

This will be the third session of the Imperial Council to be conducted in Los Angeles; the first was in 1907, the second in 1912. Los Angeles has been working only about a month to capture the 1925 convention, as it received word then that Denver would ... candidate.

APPRECIATION

"James E. Chandler ... City, who is scheduled to ... ed Imperial Potentate ... notified us that ... dropped out of the ... that Los Angeles had ... chance to win, and we ... once," Mr. Cole stated ... telegrams to the various ... and received favorable ... nearly every instance. ... had conferences with the ... restaurant men and they ... us that they could handle ... care of the crowd at ... rates. The telegram ... our success was, of ... pected, but it is none the ... ifying to know that the ... given the Shriners ... two previous visits made ... like returning."

Mr. Cole pointed out ... Shrine had taken up ... hospitals for crippled ... which are rapidly being ... in the chief cities.

CONGRESS GE... READY TO ...

(Continued from First P...

opinion on the session as ... as opportunity afforded.

Although technically ... ject of pensions, Senator ... day ran the whole gamut ... gressional oratory. Senator ... Democrat, Massachusetts, ... the burden of "organized ... ganda," under which he ... this session had suffered ... clared if an industrial ... pended, it was manifest ... the financial interests and ... the day Senator Heflin, ... Alabama, took the floor ... the farm bloc for "prompt ... vote on Muscle Shoals ... sion."

HEFLIN'S COMPLAINT

"You are about to adjourn ... gress and you claim you ... given a chance to legislate ... lieve the distress among ... he shouted. "and yet, you ... there and objected to ... Ford's offer, which would ... saved the farmers of the ... $100,000,000 a year."

The House disposed of ... ficiency bill, which would ... among other things, for ... of the soldier bonus, and ... turned its attention to ... laneous questions.

EVERY MORNING IN THE YEAR Los Angeles Times The Times Building, First and Broadway

90c per month DELIVERED BY CARRIER Single Copies, Daily, 3c; Sunday, 15 Cents

By Mail, in Postal Zones 1 to 4, including California, Arizona, Nevada, $12.00; Monthly, $1.00. In Zone 5, including Colorado, Idaho, Montana, Oregon, Washington, Yearly, $16.00; Monthly, $1.50. In Zone 6, 7 and 8, United States, Canada and Mexico, Yearly, $18.00; Monthly, $1.50. Foreign

Entered as second-class matter Dec. 4, 1891, at the Postoffice at Los Angeles, under the Act of March 3, 1879.

THURSDAY MORNING, JUNE 5, 1924. VOL. XLIII

Shields & Co. "The Good Tailor" 414-416 West 6th St. Established 1911

The WILEY B. ALLEN CO.—51 Y...

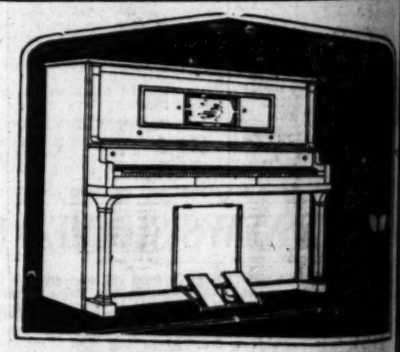

A Live Piano for your dead one!

ANIMATE with the spirit of music, which you may invoke by the touch of marvelously sensitive expression devices—such are the advanced type of player pianos offered by the Wiley B. Allen Company in a wide variety of prices, styles and nationally known makes.

Prices as Low as $495

Your old piano, silent, perhaps, to all but the accomplished player, and therefore dead to those who cannot play, may be exchanged with liberal credit for a LIVE responsive instrument.

Come in and see us about this opportunity at once.

We need good salable used pianos, as our stock of used instruments is depleted. We will therefore make

Extra Allowances This Week on all Good Used Pianos

in exchange for any new instrument.

Wiley B. Allen Co. Mason & Hamlin Pianos 416-418 SOUTH BROADWAY

THURSDAY MORN...

Gre...

WHILE THE ... WAS WO... THE PATTER... AND PRINTE... SATISFY A ... FOR "SOMETH... YOU'LL LIKE ... PRINTS IN T... ORINGS "AND ... TOGETHER W... THAT GIVE PR... "COLLAR ATTA... A MOST SATIS... OF EXCLUSIV...

See Them

"Des...

SPRING...

London Wa...

"A party ... dolled u... and Fixi...

Jack Be... Full D... Tuxed...

309-309 LOEW'S STATE ... LOS ANGELES

RENTAL SECTION IN CONN... MEtr...

A Match

PAN... Y...

Copyright

Los Ang...

GLAND T...

TO REVITALIZE ... Five Thousand Persons ... This Ide...

CONSULTATIONS FR...

Write for Free Booklet, sent ...

R. L. DORSEY, M.D. ...

The only physician in Sou... actual ...

"NOVELTY PRINTS" $5

Grayco

WHILE THIS SMART SHIRTING WAS WOVEN IN ENGLAND, THE PATTERNS WERE DESIGNED AND PRINTED IN AMERICA TO SATISFY A CONSTANT DEMAND FOR "SOMETHING DIFFERENT."

YOU'LL LIKE THESE NOVELTY PRINTS IN THEIR VARIED COLORINGS AND PATTERNS WHICH, TOGETHER WITH THE FEATURES THAT GIVE PREFERENCE TO GRAYCO "COLLAR ATTACHED" SHIRTS, OFFER A MOST SATISFYING COMBINATION OF EXCLUSIVENESS.

See Them In the Windows

"Desmond's"
SPRING NEAR SIXTH

LAPOINTE WILL SIGN TREATIES

Canadian to Execute Liquor and Drug Agreements

Americans Are to be Helped in Prohibition Effort

Dominion Given License to Ship Across Alaska

[EXCLUSIVE DISPATCH]

OTTAWA (Ont.) June 4.—Armed with the powers of a plenipotentiary of King George, and authorized on his behalf to execute two treaties between Canada and the United States, Hon. Ernest Lapointe goes to sign the treaty which has been concluded for the suppression of rum running along the international border, and also the treaty which makes drug peddling an extraditable offense.

The former arrangement is the outcome of a lengthy conference here last fall, when the United States suggested enforcement of the Eighteenth Amendment. Not all of what then was sought has been conceded, but Canada agrees to notify the American authorities of the clearance of any liquor-laden vessels of the States or of craft which, ostensibly heading for other countries, are suspected of being destined to American territory.

There also will be general cooperation in the detection of bootleggers along the international border, as well as provision for the exchange of witnesses and records in prosecution. Stolen automobiles, which play a large part in bootlegging, are to be returned to their proper owners. The United States is to give Canada the right of transporting liquor across Alaska to the Canadian Yukon.

McAdoo Leads in Late Return of Florida Vote

[EXCLUSIVE DISPATCH]

JACKSONVILLE (Fla.) June 4. Latest returns in Florida's Democratic Presidential preference primary show William G. McAdoo of California leading Senator Oscar W. Underwood of Alabama by a lead of 2 to 1. William Jennings Bryan is leading for delegate-at-large to the New York convention.

SCOUTS SAVE BOY

[EXCLUSIVE DISPATCH]

FLAGSTAFF (Ariz.) June 4.—First-aid work by Boy Scouts saved the life of Manuel Mier, 15 years of age, who was under water for about ten minutes in the City Recreation Park lake. Billy Harrison, Clifford Ward, Johnnie Metz and Omar Calhoun pulled the boy out of the lake and up on the bank, where they emptied the water from his lungs and then went to work on him in the manner that had been taught. This first-aid work brought back respiration within a few minutes.

HIGH SCHOOL GAINS

[EXCLUSIVE DISPATCH]

PHOENIX, June 4.—The Phoenix High School now claims the distinction of being the largest educational school unit in the Southwest, with a total enrollment last year of 1908 students, almost exactly divided between the boys and girls. The graduating class this year was of 243 students.

BOBS HER HAIR; MATE A SUICIDE

Man Takes One Look at Shingled Tresses and Shoots Himself

[EXCLUSIVE DISPATCH]

HAMMOND (Ind.) June 4. Because his wife bobbed her hair Stanley Czajkowski, East Chicago, committed suicide. Testifying at the inquest, Mrs. Czajkowski said she had her hair bobbed and was cooking supper when her husband came home. "He looked at me and said: 'My God! You've gone crazy, too!' and went in the bedroom and shot himself." Mrs. Czajkowski told the Coroner.

LASKER AND AIDES HIT IN SHIP INQUIRY

Congressman Avers Fleet "Rundown;" Sale of Vessel Further Discussed

[BY A. P. NIGHT WIRE]

WASHINGTON, June 4.—Charges that A. D. Lasker, and others during his administration as chairman of the Shipping Board, had "run down" the government merchant fleet were made by Representative Davis, Democrat, Tennessee, during examination today of Commissioner Lissner in the House shipping investigation.

Commissioner Lissner was under questioning regarding the sale in August, 1923, of the steamship City of Los Angeles to the Los Angeles Steamship Company for $100,000 after $2,490,360 had been spent a year before to recondition her in addition to $135,000 expended for other work by the Los Angeles Shipbuilding and Drydock Company.

Mr. Lissner who testified he was one of three who recommended the sale declared that if he or others on the committee had known the condition of the ship the expenditures would have been held unjustified. He added that the Los Angeles Steamship Company had been forced to spend approximately $1,000,000 to repair her subsequent to purchase.

"You all have been running down the fleet ever since you have been in," charged Mr. Davis.

Davis read from a private file of telegrams exchanged between Lasker and Harry Chandler of Los Angeles, in which Chandler requested an option on the steamers Huron and City of Los Angeles, to purchase both for $500,000. Lasker's reply said an option could not be granted, but suggested the company get all the capital it could and the board would advertise the ships for sale "subject to the terms of the contract with you."

The contract called for six months notice of termination.

"Under these circumstances," the reply stated "I take it no one else will bid."

"Was it customary for conditions in sales to be imposed that would prevent anybody from bidding?" asked Mr. Davis.

"No, sir" replied Lissner. "I don't think that condition was in the sale."

The committee decided to cancel its proposed trip to New York between the two political conventions because some of the members have accumulated work to attend to. Several sessions are expected to be held after Congress adjourns, but Mr. Davis said it had not been decided definitely to hold regular summer sessions, although a sub-committee might be appointed if the latter course were determined upon.

Bill to Provide Gila River Dam Passes in House

[BY A. P. NIGHT WIRE]

WASHINGTON, June 4.—A Senate bill to make available $5,500,000 for the construction of a dam on the Gila River, near San Carlos, Ariz., was passed tonight by the House.

The dam would provide water for the irrigation of 80,000 acres, the larger portion of which is in the Pima Indian Reservation.

The measure provides that lands in private ownership shall pay construction charges of the dam, amortized at 5 per cent interest over a forty-year period.

LIQUOR SEIZURE MADE ON DOLLAR STEAMSHIP

[BY A. P. NIGHT WIRE]

BOSTON, June 4.—Customs officers announced that before the Dollar Line steamer President Garfield sailed on her second trip around the world late last night they seized aboard the liner 1500 bottles of beer and ale, fifty bottles of whisky, several bottles of Chinese liquor and a large supply of loaded cartridges.

LIGHTNING CAUSE OF BALLOON DISASTER

[BY A. P. NIGHT WIRE]

RANTOUL (Ill.) June 4.—An Army board of inquiry decided today that lightning struck the balloon in which Dr. C. L. Meissinger and James T. Neely had ascended from Scott Field, Belleville, Ill., to make storm observations. The wrecked balloon and the bodies were found near Monticello, Ill., yesterday.

TELLS OF HUGE LOSS ON SHIP INSURANCE

[BY A. P. NIGHT WIRE]

WASHINGTON, June 4.—Millions of dollars were lost by the government through loose handling of ship insurance claims by an American insurance club, managed by Johnson and Higgins of New York, Nathan A. Smith, former general counsel of the fleet corporation, declared today in the House shipping inquiry.

MRS. ALLEN WILL TO BE CONTESTED

Young Widower Faces Fight for Millions; Wife Died in Pasadena

[EXCLUSIVE DISPATCH]

BOSTON, June 4.—Frank H. Allen, 35 years of age, whose marriage to Mrs. Mary Roughan, aged and wealthy widow of James Roughan, startled Boston several years ago, will have to fight in the courts for the millions willed by his 70-year-old wife. Mrs. Allen died in Pasadena, Cal., last month, and her will, which leaves the bulk of her fortune to her relatively youthful husband, has just been filed in Norfolk Probate Court. A son, Robert Roughan, who is cut off with a bequest of $100, and a daughter, Mrs. Winifred Guarante, of Boston, who is given her mother's furs, jewelry and clothing, have announced that they will fight to have the will set aside. Mrs. Allen's first husband, James Roughan, was one of Boston's wealthiest business men. He died in 1910.

In November, 1921, the aged widow and Allen slipped away to New York and were married in the Little Church Around the Corner. Miss Marie Hanson, a young pianist of Washington, D. C., threatened to sue Allen for breach of promise. She asserted that Allen had been engaged to her several years when he jilted her for the wealthy widow.

The couple went to California this spring. The aged woman was taken ill fifteen days before she expired. She drew up the will which now has been filed in the Probate Court at Dedham.

Alaska Fishery Bill Ready for Coolidge's Pen

[BY A. P. NIGHT WIRE]

WASHINGTON, June 4.—The Alaskan fisheries bill was prepared for the signature of President Coolidge today when the Senate approved the conference report on the measure. The House previously had given its approval to the report, which recommended acceptance of the Senate amendment striking out the section which would have restricted the use of fish traps and purse seines.

ARIZONA UNIVERSITY GIVES MANY DEGREES

[EXCLUSIVE DISPATCH]

TUCSON (Ariz.) June 4.—At the commencement exercises of the University of Arizona 213 degrees were awarded. Two honorary degrees were conferred, that of doctor of science on James McKenne Cattell for his researches in archeology and that of bachelor of science in agriculture on C. R. Biederman, an Arizonan who has succeeded in grafting on wild walnut for domestic fruit. Dr. Cattell delivered the commencement address. Announcement has been made that Dr. Paul S. Burgess, formerly of the Rhode Island experiment station at Kingston, has been appointed professor of agricultural chemistry and John B. Cunningham, former head of the department of metallurgy in the Michigan School of Mines, has been appointed professor of metallurgy.

COLUMBIA AWARDS DEGREE TO MELLON

[BY A. P. NIGHT WIRE]

NEW YORK, June 4.—Columbia University at its one hundred and seventieth commencement today awarded the degree of doctor of laws to Andrew W. Melon, Secretary of the Treasury, Victor F. Lawson, publisher of the Chicago Daily News; Melville E. Stone, counsellor of The Associated Press, and Adolph S. Ochs, publisher of the New York Times.

TAKES ANGELENO BRIDE

[EXCLUSIVE DISPATCH]

PHOENIX, June 4.—Word has been received from New York of the marriage in that city of Dr. R. W. Craig of Phoenix to Mrs. O. B. Paschall of Los Angeles, who spent last winter in Phoenix. Immediately after the wedding Dr. and Mrs. Craig sailed on the Berengaria for four months of foreign travel. After return in the fall they will make their home here.

Car 10,000,000 Turned Out by Ford Company

[BY A. P. NIGHT WIRE]

DETROIT, June 4.—Ford motor No. 10,000,000 was completed at the Ford Motor Company today and the tenth millionth model "T" Ford car left the assembly line this afternoon, an official announcement said. The first model "T" car was completed October 1, 1908, and it was seven years later when motor No. 1,000,000 was produced. The last million cars, the company announces, were turned out in 132 working days.

PRESBYTERIANS END ANNUAL CONVENTION

PAID SUNDAY AMUSEMENTS OPPOSED; STRONG STAND ON PROHIBITION

[BY A. P. NIGHT WIRE]

RICHMOND (Ind.) June 4.—Commissioners of the United Presbyterian Church of North America were en route to their homes today following the conclusion last night of the annual assembly at which important problems facing the denomination were acted on. Features of the assembly include:

Adoption of resolutions urging the need of added efforts to complete the goal set for the new world movement before the time limit expires next year; opposing commercialized Sunday amusements and all unnecessary labor on the Sabbath; urging a strong stand on the question of prohibition and efforts toward world-wide prohibition; favoring the world court for international justice, reduction of armaments, use of the Bible in public schools and wider use of the franchise by Christian people to place men and women of high type in public schools.

KILLED IN MINE AFTER BEING ORDERED OUT

[EXCLUSIVE DISPATCH]

JEROME (Ariz.) June 4.—Rafael Gonzales tried to go to work in the United Verde mine, but was ordered to the surface when it was found that he was under the influence of liquor. On the way out, on the 500-level, not waiting for transportation through the tunnel, he sat down and ate his lunch and then is assumed to have gone to sleep on the tracks, to be killed by the first motor train that came along. The Coroner's jury rendered a verdict that death had been through his own negligence.

SHIPS CHARTERED FOR EXPEDITION TO ARCTIC

[BY CABLE AND ASSOCIATED PRESS]

LONDON, June 4.—The British Arctic expedition organized by George Binney, will shortly sail from Newcastle. Two ships have been chartered, a 300-ton Norwegian whaler and a small Norwegian sealing sloop. A seaplane especially designed for Arctic reconnaissance work will accompany the expedition, which has the support of the Royal Geographical Society, the Air Survey Committee of the War Office and the Air Ministry.

GIANT'S BURIAL COSTLY

BROOKLYN, June 4.—Surrogate O'Brien has signed an order directing Mrs. Elizabeth Augur, widow of William Henry Augur, a circus giant, who died in December, 1922, at 164 Manhattan avenue, to pay a $1087 funeral bill presented by Thomas O'Reilly. The case was taken to the surrogate when Mrs. Augur, as administratrix of her husband's estate, refused to pay the bill. Among the items were $550 for an 8 foot 6 inch mahogany casket covered with steel, $275 for a special mahogany box and $30 for extra men required to lower the giant's body into the grave.

Shields & Orr
"The Good Tailor"
414-416 West 6th St.
Established 1902

ALLEN CO.—51 Years

ve Piano
ur dead one!
ATE with the spirit of
e, which you may in-
by the touch of
ly sensitive expression
uch are the advanced
ayer pianos offered by
B. Allen Company in
riety of prices, styles
ally known makes.
ces as Low as
495
o, silent, perhaps, to all but
shed player, and therefore
who cannot play, may be
th liberal credit for a LIVE
strument.
see us about this opportu-
salable used pianos, as our
instruments is depleted. We
make
lowances This Week
Good Used Pianos
for any new instrument.
B. Allen Co
& Hamlin Pianos
OUTH BROADWAY

London was "out-Londoned"
A party appeared dolled up in Tuxedos and Fixins from
Jack Bean's Full Dress & Tuxedo Shop
309 LOEW'S STATE BLDG. LOS ANGELES
RENTAL SECTION IN CONNECTION
MEtropolitan 4882
7th & Broadway
EVENING CLOTHES

A Match
PANTS TO MATCH
Your Coat and Vest
Any Pattern
Perfectly Tailored
Bring or Mail Vest or Sample
MATCH PANTS COMPANY
Room 217 Consolidated Bldg.
607 S. Hill St.
Los Angeles, Cal. Phone VAndike 8478
Chicago and New York
Copyright

GLAND TREATMENT
TO REVITALIZE AND REJUVENATE
Five Thousand Persons in California Have Already Received This Identical Treatment
CONSULTATIONS FREE HOURS 2-4 P.M.
Write for Free Booklet, sent under cover, explaining everything.
R. L. DORSEY, M.D. 731-33 Pacific Electric Building Phone VAndike 6479
The only physician in Southern California injecting the pure, actual Gland Substance.

SHIPPING
Lyon
Costs Less Than Buying
It always costs you less to ship household goods than to sell it here and buy for the new home. Lyon rates are less than railroad rates.
Call BEacon 0513
LYON FIREPROOF STORAGE CO.
1950 So. Vermont

One of the best known Dentists in Los Angeles
All operations without pain. Free examinations and advice.
Special attention to painless extraction of teeth.
Minimum Prices
GOLD CROWNS, 22K.....$ 5.00
PORCELAIN CROWNS 5.00
BRIDGE WORK 5.00
SET OF TEETH 10.00
DR. CARR, Dentist
230-31 O. T. Johnson Building
Broadway at Fourth
Hours, 9 to 5:30. Phone TUcker 4902.
Sunday and Evening Appointments.

WATCHES REPAIRED
To add to our fast growing list of satisfied customers we will repair any American watch for $1.00 and charge wholesale for material used and guarantee its time keeping for 2 years.
$1
REINGOLD'S
521 So. Spring St.

Eye Trouble
YOUR EYES EXAMINED GLASSES COMPLETE $2.90
¶ An *examination* of your eyes, a *pair* of spherical *glasses*, in a *frame, complete* for $2.90. One week only.
¶ *Gold* or *shell frames, toric, fancy shapes* and *double vision glasses* correspondingly *low*.
¶ In the *early days* the *Chinese* would take *clear pebble stones* and *polish* them down and *use them* for *eye glasses*. They were *quite* successful, *too*. Times *have changed* now. *Science* has advanced to that *point* where *particular people insist* upon having an *Oculist's* examination, knowing that the *best* is *none too good for the eyes*.
¶ I always *try* to be *reasonable* in my charges. No "drops" used. Some of your neighbors are wearing glasses I fitted.
C. N. HOPKINS, M.D.
Eye, Ear, Nose and Throat Specialist
Suite 201-203-205 Laughlin Bldg.
315 South Broadway
Hours: 9 to 4

Sure Relief FOR INDIGESTION

6 BELL-ANS Hot water Sure Relief
BELL-ANS
25¢ and 75¢ Packages Everywhere

The Birkel Company

The KURTZMANN
A Piano of Splendid Descent
THE piano is the true expression of your home, and with the passing of years becomes a family tradition. The name Kurtzmann has for three generations been ample assurance of lasting satisfaction to music lovers and music masters alike.
Uprights $495 and up
Grands $985 and up
10% Down — Balance in Small Monthly Payments
The BIRKEL COMPANY
446 South Broadway
The Steinway House
STEINWAY, WEBER & STECK DUO-ART Reproducing Pianos

HEAR
PESETZKI
RUSSIAN CONCERT PIANIST
and the
Duo-Art
in the Film Fantasy "Sonia's Song"
at the
CALIFORNIA THEATRE Now
In Conjunction with "Happiness" featuring Laurette Taylor

New Flats for Rent
New, attractive 5-room flat in the choicest residential section of Glendale. Tile entrance, tile bath with shower, finish in finest grade mahogany; garage and storage quarters; every modern convenience.
Splendid uninterrupted view of mountains and valley. One block from carline—commutation rates from Los Angeles only $5.43 per month. Rent $60.00 (would ordinarily rent for $90.00.)
See owner at 1131 N. Maryland. Take Glendale car from Los Angeles, get off at Dryden; walk 1 block east, then ½ block north. Telephone Glendale 3710-R.

THE OWL DRUG CO — BETTER DRUG STORES
Why 3,000,000 Women Would Not Be Without This Small Bottle

One of the most deadly enemies to a woman's personal daintiness is —*perspiration!* Soap and water cleanliness is not enough for we often find perspiration moisture under the arm shortly after a bath. There is one way to guard against this dangerous form of unloveliness. 3,000,000 women are using ODORONO, the Underarm Toilette.

ODORONO not only corrects perspiration odor but its annoying moisture as well. One application is effective for at least three days; giving absolute protection from all forms of perspiration annoyance.

CREME ODORONO is for odor only. Used in the morning it prevents all body odors for the whole day.

ODORONO and CREME ODORONO are sold at the Toilet Counters of all "Owl" and "Sun" Drug Stores.

The Owl Drug Co
Operating 86 Stores in 23 Cities

Life at Its Best!

CARMEL WOODS

Carmel Woods is a wonderful new residence park adjoining Carmel-by-the-Sea on one side and famous Pebble Beach on the other. With a home in Carmel Woods you know Life at its best! The sports and social features of Hotel Del Monte and its great 20,000 acre sports preserve are yours! Golf on two championship courses, polo, 50 miles of bridle paths, tennis, quail and deer hunting, trap shooting, deep sea and trout fishing, bathing beaches and swimming pools!

The climate is springlike all-year-round on the historic Monterey Peninsula. The famous Seventeen-Mile Drive and other modern roadways provide easy motoring through this magnificent outdoor wonderland of mountains, forest and sea.

Lots as low as $350

Home sites in Carmel Woods are selling for as little as $350. They are being rapidly taken up. Land values will increase steadily in this ideal new addition to Carmel-by-the-Sea. Write NOW for descriptive maps and complete information regarding Carmel Woods.

DEL MONTE PROPERTIES CO.
Crocker Building, San Francisco
or REED-AVERY CO.
348 S. Raymond Ave. Pasadena, Calif.

TANLAC IS MARVELOUS SAYS OAKLAND LADY

Mrs. Nicolai Gives It Credit For Restoring Health And Strength.

"The friend who recommended Tanlac to me was mighty enthusiastic about it, but even then I did not expect such wonderful results as it has given me," said Mrs. R. Nicolai, 1421 37th Ave., Oakland, Calif., recently.

"For months I had been so rundown that I felt worn-out all the time. My appetite had fallen off, I suffered dreadfully from nervousness and headaches and would wake up at all hours of the night. I lost about ten pounds and that miserable feeling of weakness and exhaustion beggars description.

"To begin with, Tanlac gave me a perfectly splendid appetite and it was a revelation how the medicine built me up. My nerves became calm, I could sleep straight through the night and before long I regained all my lost weight. I have felt good to this very day, too. Tanlac is certainly a marvelous tonic."

Tanlac is for sale by all good druggists. Accept no substitute. Over 40 Million bottles sold.

Tanlac Vegetable Pills, for constipation, made and recommended by the manufacturers of TANLAC. —[Advertisement.

FURNITURE AUCTION

Tomorrow, Friday, 10 A. M.

Complete Furnishings of Beautiful Home

341 23rd Street

Santa Monica Brentwood Park Section

Owner must dispose of every article in this home as he leaves for the East Saturday p.m. Everything sold piece by piece, regardless of price.

SEVERAL HANDSOME PERSIAN RUGS, Edison Phonograph (Mahogany case), Roedcraft living-room furniture, floor and table lamps, Oak dining-room set, Ivory gate-leg breakfast table, Ivory chairs, Simmons twin beds, the best mattresses and springs, Ivory dressers, Reed rockers, domestic rugs, dandy refrigerator, Clark Jewel Range, Fireless Cooker, etc., etc.

Positively Attend This Sale!

Drive out Wilshire through Soldiers' Home, follow San Vicente Blvd. to 23rd St., West to 341.

C. H. O'CONNOR & SON, Auctioneers
Suite 309 Bank of Italy Bldg., (7th at Olive.) TRinity 1061

HEAD OF SCHOOL RAPS DR. BUTLER

Prominent Educator Calls Prohibition Success

Public Opinion Favorable to Law, He Says

Milwaukee Speaker Offers Another Refutation

[BY A. P. NIGHT WIRE]

DURHAM (N. C.) June 4.—Dr. Charles Alexander Richmond, president of Union College, Schenectady, N. Y., today attacked Dr. Nicholas Murray Butler's stand on the prohibition question in an address at the commencement exercises of Trinity College here.

"To say the Eighteenth Amendment has been imposed on the majority by a fanatical bloc is simply silly," he declared. "Every man who knows anything about public opinion outside his own four corners knows general sentiment is in favor of the present law. If this is not so why do the politicians, including Dr. Butler, agree that a wet plank in the Presidential platform would mean defeat for any party that was stupid enough to put it there?

"The president of Columbia University tells us prohibition is eating out the vitals of the nation today as slavery did for fifty years before the Civil War. Intelligence tests show the average American mind is that of a boy of 13. It would have to be still lower to take such a statement seriously.

"Thirsty souls might well face the fact that there is no more chance of repealing the Eighteenth Amendment and returning to the saloon than there is of repealing the Thirteenth Amendment and restoring slavery."

[BY A. P. NIGHT WIRE]

MILWAUKEE (Wis.) June 4.—"Any man who says the Volstead Act cannot be enforced, is uttering treason," said Fred B. Smith, New York City, chairman of the Citizens' Committee of One Thousand for Law Enforcement, who was the principal speaker last night at the closing session of the northern Baptists convention.

During a denunciation of American lawlessness, he attacked Dr. Nicholas Murray Butler, president of Columbia University, stating Butler stands virtually alone among college presidents in his contention that prohibition cannot be enforced successfully.

"The good name of our country is involved in the present attack on the Eighteenth Amendment. We are getting to be a scandal in all corners of the world. A man has a right to say that prohibition is wrong, but no right to say it cannot be enforced," he declared.

EXTENSION LECTURES FOR YOSEMITE PARK

STATE UNIVERSITY PLAN IS TOLD BY INTERIOR DEPARTMENT

[EXCLUSIVE DISPATCH]

WASHINGTON, June 4.—According to an announcement by the Department of the Interior the University of California Extension Division will conduct a series of free lectures in Yosemite National Park during the months of June and July at the Le Conte Memorial Lodge and the Government Pavilion, both being located in Yosemite Valley. The program arranged is in honor of Joseph Le Conte, who was a distinguished scientist, naturalist, and geologist, with a particular love for Yosemite's wonderland. The lectures scheduled are as follows:

Benjamin Harrison Lehman, Ph.D., Associated Professor of English, University of California, will talk on literature of the Sierra. John Muir, adventures of the pioneers, Bert Harte and Mark Twain, Joaquin Miller, Jack London and Stewart Edward White. Paul Fletcher Cadman, B.A., LL.D., Assistant Professor of Economics and Assistant Dean of Men, University of California, will talk on "America's Place in the World." Joseph Valentine Kreitwieser, Ph.D., Associate Professor of Education, University of California, will talk on "Psychology and Human Living."

WOMAN LOCKED IN CELLAR BY NEW MAID

NEIGHBORS RELEASE HER AFTER SCREAMS; $20 REPORTED STOLEN

[EXCLUSIVE DISPATCH]

PHILADELPHIA, June 4.—Cries of "Murder! Help! Police!" and sight of a hand waving from a cellar door drew neighbors on the run to the home of Mrs Bertha Leopold, 519 West Susquehanna avenue.

There they found Mrs. Leopold locked in the cellar. The woman, who is 50 years of age, said she hired a colored girl for housework, and when she went into the cellar to light a water boiler the new employee turned the lock.

The girl, according to the housewife, stole $20, which she found in a drawer in the dining-room. The girl forced the drawer with an improvised jimmy.

Mrs. Leopold, imprisoned in the cellar, began to shout, and Mrs. Ida Tarlow located the cries by seeing the hand poking from a hole in a corrugated covering of a cellarway opening on the street.

CHOKES TO DEATH WHEN AUTO UPSETS

[EXCLUSIVE DISPATCH]

LEAD (S. D.) June 4.—T. L. Fegreus, 34 years of age, a graduate of the school of forestry at the University of Minnesota and a resident of Duluth, Minn., who has been a junior forester in the National Forest of South Dakota for the last year, was choked to death beneath his overturned automobile on the Sylvan Lake road a mile from Custer today. His body is being held at Custer pending the arrival of his father from Duluth tomorrow. The unfortunate man, in company with Roy Williams, a ranger, were driving from Custer to Sylvan Lake when the steering gear of the machine broke and plunged off the road. Williams was only slightly hurt, but was unable to raise the machine and release his companion in time to save his life.

INSTO cleans hands. Sample free. Ph. MIt. 8291.

And Now—
Los Angeles Number 3

Announcing a New E. R. Parker System Dental Office
The Largest and Most Completely Equipped in the World
550 South Broadway

OUR newest office occupying two entire floors at 550 South Broadway is a response to the constantly increasing number of Parker patients in Los Angeles and vicinity.

It demonstrates in a physical way the worthiness of the ideals and principles upon which the Parker System is built. It is unquestionably the largest dental office in the world and is manned and equipped to make good our promise of the highest type of dentistry at the lowest consistent cost and in the minimum time.

There are thirty-nine dental operating rooms in this office; four reception rooms; X-ray and developing rooms, rest rooms, manager's office, two business offices and large mechanical laboratory.

It is reached through our private entrance 550 Broadway and our own elevator to the upper floors.

We extend a cordial invitation to call and inspect this splendid new home of group dentistry. We are sure you will find it most interesting and our dentists and nurses will be pleased to conduct you through.

In accordance with the Parker policy complete dental examination and advice may be secured at all Parker offices without cost or obligation.

This service is rendered in Los Angeles by three groups of registered dentists and qualified nurses using the

E·R·PARKER SYSTEM

DR. J. E. STRASSER, Mgr.
550 SOUTH BROADWAY 706 SOUTH BROADWAY

DR. M. E. ROBY, Mgr.
1041½ WEST SEVENTH STREET
LOS ANGELES, CALIF.

Call or Write for Our Booklet
"What You Have the Right to Expect From Your Dentist"

BAKERSFIELD BELLINGHAM DENVER EUGENE EUREKA FRESNO LEWISTON LONG BEACH LOS ANGELES (2) OAKLAND PORTLAND RENO SACRAMENTO SALEM SALT LAKE CITY SAN DIEGO SAN FRANCISCO (2) SAN JOSE SANTA CRUZ SEATTLE SPOKANE STOCKTON TACOMA TWIN FALLS VANCOUVER, B. C. WALLA WALLA

Copyright 1924

"SHOULD wives have careers?" Hubby will discuss the subject more amiably over the Crescent ice-cream and cake course.

CRESCENT CREAMERY COMPANY
LOS ANGELES

PILES

Internal and Protruding Piles Curable without Surgical Operation. My method is safer; Less Expensive; No Hospital Confinement; No Anesthetic; More Humane.

All Rectal Diseases Treated in the Office

SEND FOR FREE BOOKLET

G. W. FULLER, M. D.

Specialist in Rectal, Stomach and Intestinal Diseases
718 Black Bldg., Cor. Fourth & Hill Sts.
Office Hours: Daily from 10 to 4, except Saturday and Sunday.

Isaac H. Weir

—(Photo by Hartsook)

Los Angeles.—"In my young manhood I caught a cold which affected my bronchial tubes and lungs so that I coughed continuously. One day a man said to me, 'You have a bad cough that you had better get rid of or it will get you.' I told him I would be only too glad to be rid of it if I knew the way. Then he told me about Dr. Pierce's Golden Medical Discovery and advised me to get a bottle. I took his advice and found such relief while taking the first bottle that I was glad to keep on with it until I was totally cured of my cough and bronchial weakness. Quite some time later I injured my hip and an abscess formed. I knew that the 'Golden Medical Discovery' was considered a splendid blood purifier and thought it might relieve me. I only had to take it a short while until the abscess left me and I have had no return of it since."—Isaac H. Weir, Rt. 6, Box 913.

Obtain the Discovery in tablets or liquid from your nearest druggist or send 10c for trial package to Dr. Pierce's Invalids' Hotel, Buffalo, N. Y.—[Advertisement.

STOP WORRYING ABOUT YOUR LIVER, STOMACH OR DIGESTIVE TROUBLES

NEUREX LIVER TREATMENT has proven wonderfully effective in many stubborn cases, in overcoming disorders arising from derangements of the functions of the liver, as sick headaches, biliousness, constipation, dyspepsia, congestion of the liver derivative in catarrhal or malarial jaundice, symptoms of gall stones or retarded flow of bile from the gall bladder.

NEUREX LIVER TREATMENT will surely help you to get your liver, stomach and intestines again into a healthy condition. Secure a 25c package from your druggist today or send direct to Standard Drug Company, Suite 713-14, 254 South Broadway, Los Angeles, Cal. —[Advertisement.

SAN FRANCISCO CHRONICLE

San Francisco's Leading Daily and Sunday Paper

You cannot afford to overlook its special Sunday features which teem with interest.

The Chronicle reaches a high buying power class of readers and consistently produces satisfactory results for advertisers. For advertising rates and detailed information call

R. J. BIDWELL CO.
Pacific Coast Representatives
TIMES BLDG., LOS ANGELES
MEtropolitan 0700

Subscription Office: Louis Baar, 803 Henne Bldg., MEtropolitan 3283

THE MOST RAINSTAR SCIENTIFIC EXAMINA
1-Piece Solid $7.50 Pe
Bifocals
High Grade $12.50 Pe
Bifocals
Bausch & Lomb Lenses Use
$2.50 to $7 Pe
Dr. C. S. Ro
OPTOMETRIST
323 Merchants Nat'l Bk
6th and Spring

ACCOUNTANCY INSTRU
under men of practical
with a national
pioneer accountancy
mer Session opens
tigate now.
715 So. Hope.

SANTAL MIDY
CATARRH of the BLADDER

Times Want
The shortest
tween buyer

SPORTS
The Los Angeles Times

THURSDAY MORNING, JUNE 5. 1924.

EAST DEFEATS WEST IN GOLF MATCH ON OAKLAND HILLS LINKS

SOLONS SQUASH SERAPHS AGAIN

Thompson Bests Hughes in Twirling Battle

Kopp Shoves Angels Down to Seventh Place

Kopp Aids Visitors in 2-to-1 Victory

BY ROBERT E. RAY

Sacramento made it two straight over the Angels by taking yesterday's game by a score of 2 to 1. The Seraphs are improving, however, as they made one run yesterday while on Tuesday they were shut out. As a result of yesterday's game Col. Pick's Solons downed the Seraphs down to sev-enth place.

Ted Hughes and Lefty Thompson put on quite a hurling duel, each allowing only six hits. Both pitched good enough to win, but only one can win at a time, Thompson got the verdict.

KOPP GOES WILD

Merle Kopp, fleet-footed Solon leader, put the Solons in the lead in the first inning, when he stole about everything Butch Byron pitched. After McNeely had struck out to start the inning, Kopp dashed to center. Kopp suddenly decided that there was no use sticking around first, so promptly stole second. Then, just to show that stealing a base was nothing new in his young life, Kopp pilfered third. Hemmingway saved Byron the trouble of stealing home and dashed to center.

From then up until the eighth, there was nothing even resembling a run. The Seraphs got men on base on several occasions but hit into double plays when base hits were the things they needed. Byron was guilty of this unpardonable sin no less than twice.

CRUISE TANGLED

Things got all tangled up around third in the eighth and the Solons showed what proved to be the winning run. Hughes opened by walking Claude Rohwer. Thompson then hit to Cruise who grabbed the ball and decided to throw to second and force Rohwer. On second thought, however, Cruise changed his mind and decided he would get Thompson at first. In the meantime Thompson kept moving toward first and was safely across the bag when Cruise finally made up his mind. McNeely was safe and everybody was safe except Krug let Cruise's throw get away from him. Kopp's sacrifice in the third allowed Rohwer to score.

The locals got their only mark-

(Continued on Page 4, Column 6)

NO BOUT FOR JACK THIS YEAR

Wills-Firpo Fray Latest Hunch of Rickard; Date Too Late for Another

[BY A. P. NIGHT WIRE]

NEW YORK, June 4.—Jack Dempsey will not defend his heavyweight crown this year if Tex Rickard goes through with his plans for a match between the titleholder's two outstanding rivals, Luis Angel Firpo, of the Argentine, and Harry Wills, giant negro.

This was disclosed today by the promoter who explained that inability to sign Firpo for a match with Wills before August 20 precluded the possibility of arranging a championship contest for the winner with Dempsey.

Rickard, however, said he might abandon the Wills-Firpo contest for a long-awaited title bout between the negro and Dempsey as the outstanding heavyweight attraction of the year. The promoter asserted he had determined to stage only one major match, but as yet has not decided which to conduct.

Rickard has Wills signed for battles with either Firpo or Dempsey. He also has come to terms with Jack Kearns, manager of Dempsey, for title fights with either Firpo or Wills. Firpo recently emerged from retirement to accept Rickard's offer of $250,000 for a Wills fight but has not signed articles because of uncertainty over the date, which the South American does not want to be earlier than August 20.

Kearns denied reports that the champion's motion-picture engagement, said to involve $1,000,000 would prevent him from defending his title in the ring before 1925.

"I have come to an agreement on terms with Rickard and am willing to sign for Dempsey to fight Wills, Firpo or anyone else this year," said Kearns. "Our movie contract does not interfere with the champion's ring activities."

Rickard will hold either the Wills-Firpo or Wills-Dempsey fight in his Jersey City bowl, Boyle's Thirty Acres, probably on Saturday, September 6.

[BY CABLE AND ASSOCIATED PRESS]

BUENOS AIRES, June 4. Although Luis Firpo, the Argentine heavyweight, and Juan Homs, representative of Tex Rickard, have not yet signed the articles of agreement for a fight between Firpo and Harry Wills in the United States, they informed the Associated Press this evening that August 23 had been agreed upon as the date for the battle.

Homs said the delay in sign-

(Continued on Page 4, Column 4)

Paging Marshal Foch or Joan of Arc

Georges Carpentier is noted here with his arms flung over his head after Gibbons had soaked him in the kitchen during the ninth round of their recent scramble at Michigan City. Carp was caught off balance and crashed backward into the ropes.

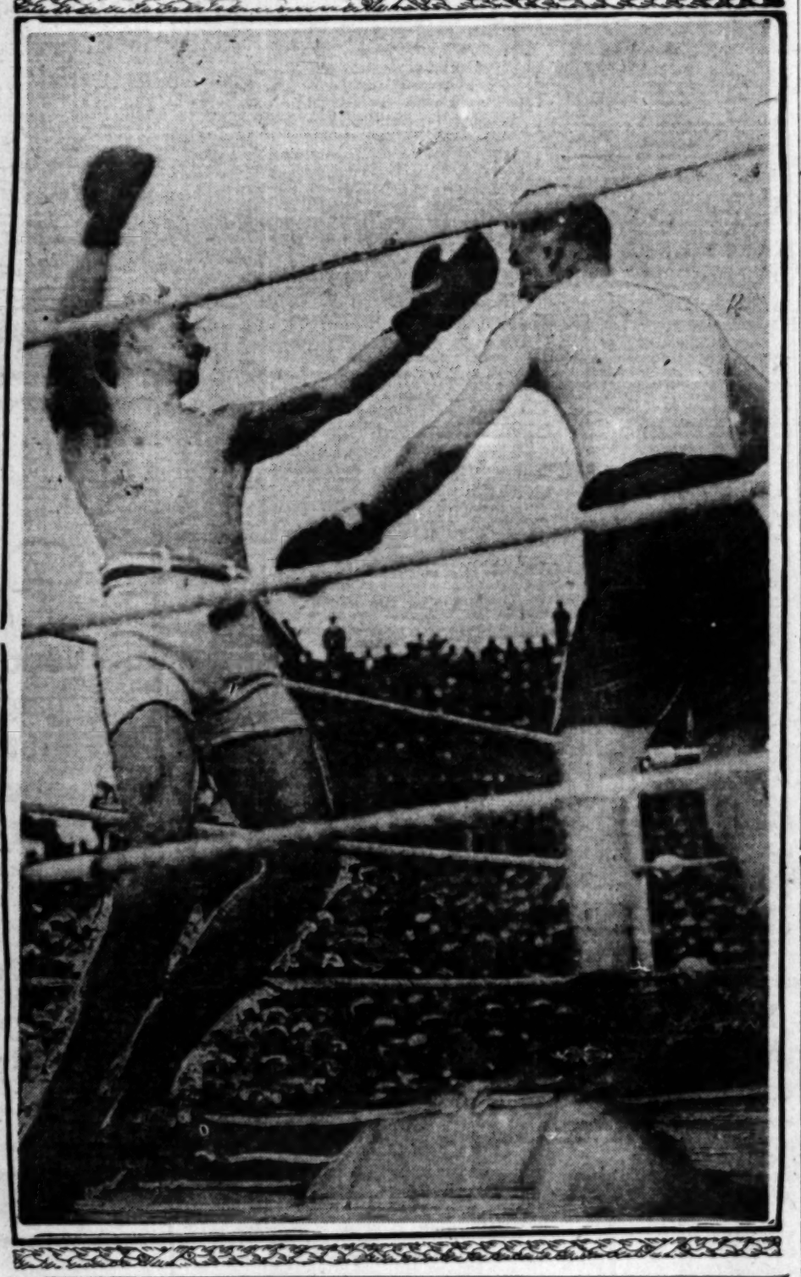

SANSOVINO WINS DERBY

"Mud Horse" Finishes Six Lengths Ahead of Field in Turf Classic at Epsom Downs

[BY CABLE AND ASSOCIATED PRESS]

EPSOM DOWNS (Eng.) June 4.—Lord Derby's "mud horse" Sansovino, with Weston up, today plowed easily over the historic course of Epsom Downs and, finishing six lengths in the lead, brought to the sportsman Earl for the first time in his thirty-one years of striving, the blue ribbon of the world's classic turf event—the one hundred and forty-first renewal of the derby stakes.

Incidentally, the Chestnut Colt broke a stretch of 137 years of bad luck for the Derby family, so far as the race they initiated is concerned and which this representative house has been unable to win since the Derby horse, Sir Peter Teazle, scored for the family colors of black and white in 1787.

DAY FOR STAYERS

It was a day for stayers with the turf soft from constant rain—the downpour began during the morning and continued uninterruptedly throughout the day—and Sansovino demonstrated fighting qualities. While the winner's time for the mile and a half course was 2m. 46 2-5s., or 12 1-5 seconds slower than the record, it was unusually good when the condition of the course is considered.

Viscount Astor's St. Germans, with Bullock up, finished in second place. The Astor entry handled easily in the heavy going and led Somerville Tattersall's Hurstwood by a neck. This was the fifth time that Lord Astor has taken second place in the great classic.

FAIL AT FINISH

Two American jockeys, O'Neill and Archibald, failed to finish in the running. O'Neill came in eighth on Spalpeen and Archibald fourteenth on Resinato, the King's entry. Donoghue, who won golden spurs with his third consecutive triumph with Papyrus last year, brought up among the also rans.

Rain came down in torrents as the colts faced the barrier but the good-natured crowd lowered their umbrellas so that all might have at least a small chance of seeing the great field get away. There was a false start when Donoghue's mount, Defiance, broke. Then they were all off in a bunch with St. Germans, Sansovino, Hurstwood, Bright Knight and Tom Pinch leading. The race settled down in a close grind for the leaders over the first four furlongs. Then Sansovino began forging ahead. When the field swept into the stretch around the dreaded Tattenham Corner, the black and white colt held a commanding lead which was unmenaced until he romped easily past the post.

CASE AGAINST BERT COLIMA DISMISSED

[BY A. P. NIGHT WIRE]

SAN FRANCISCO, June 4.—The cases against Frankie Denny and Bert Colima, pugilists, who were arrested while participating in a bout recently and charged with violating the State antiprizefight law, were dismissed in Police Court today for lack of evidence. The prosecution told the court that the District Attorney had merely intended to stop the bout and not cause the arrest of the fighters.

FRANK TROEH GETS BETTER WITH AGE

[BY A. P. NIGHT WIRE]

ATLANTA (Ga.) June 4.—Frank Troeh, registered from Portland, Or., and therefore ineligible in the southern zone shoot under way here on the Atlanta Gun Club range, today broke ninety-nine out of a possible 100 in the McCarty Hundred, and thereby tied the official world record for double trap shooting.

SPRECKELS TOURNEY ON AUGUST 16 AND 17

[BY A. P. NIGHT WIRE]

SAN DIEGO, June 4.—Approval of dates for holding the A. B. Spreckles Cup tournament and the Coronado annual summer golf championship at the Coronado Country Club, Coronado Beach, was received today from Chairman E. B. Tufts of the California Golf Association.

The first event, for which Adolph B. Spreckels, well-known sportsman of San Francisco, has provided a magnificent silver punch bowl to be given as the personal property of the amateur golfer making the lowest score, will take place August 16 and 17. There will be thirty-six holes medal play, eighteen holes to be played each day. The type of trophy, said to be unique in the annals of amateur golf competitions, is expected to attract the finest players of the country for the Coronado competition.

The dates approved for the Coronado summer championship are August 18, 19, 20, 21 and 22.

MALONE SIGNED UP

[BY A. P. NIGHT WIRE]

BOSTON, June 4.—Jock Malone, St. Paul middleweight, and Frank Moody of Wales have been matched for a ten-round bout in this city June 13, the Suffolk Athletic Club announced today.

PLAYER-WRITER RULING STICKS

[BY A. P. NIGHT WIRE]

NEW YORK, June 4.—The executive committee of the United States Lawn Tennis Asociation at a special meeting tonight voted unanimously not to call a special meeting of the association to reconsider the player-writer interpretation of the amateur rule as adopted at the February meeting of the United States Lawn Tennis Association.

WOMEN PLAY AGAINST PAR

Compete for Harry Ham Cups at Brentwood Today

Wilshire Club Championship in Semifinals

Other Notes Gathered from the Country Clubs

BY CHARLES WEST

While the national open championships at Oakland Hills will undoubtedly draw the attention of the mere males today, the focus of feminine interest will be on the Brentwood Country Club, where an invitation tournament for the Harry Ham trophies will be in progress.

Most of the entries will be made at the tee today, so it is impossible to say how many will compete in the medal play event, but preparations are being made to entertain over fifty of Southern California's best women players.

The Harry Ham trophy will be up for competition until it is won three times by one golfer, who will then win permanent possession of the cup. Tournaments will be held at Brentwood twice yearly, one in June and the other in December.

In addition to this cup, the winner of each tournament will be presented with a low gross trophy, while a cup also will be awarded the winner of the low net.

PASADENA

Dr. and Mrs. R. J. Waterman proved their ability as a combination yesterday in defeating Mrs. C. H. Strouse and H. B. Squires, 2 and 1, in a friendly mixed foursome at the Pasadena Golf Club. Dr. Waterman scored a 75 during the round.

Miss Frances Wright and Miss Ruth Reshishyan played the Pasadena links yesterday, the former scoring 98 and the latter 101.

SAN GABRIEL

Grant Halstead, San Gabriel Country Club professional, returned from a two weeks' fishing trip yesterday and demonstrated thtt he hadn't forgotten the way around his course by shooting a snappy 73.

J. S. Macdonnell, who has been a consistent scorer in the 90s all his life, surprised himself the other day by making an 84 on the San Gabriel links, and then showed it was no accident by repeating the performance yesterday. Macdonnell attributes his success to the careful tutelage of F. H. Macpherson.

WILSHIRE

Play in the Women's Club championship tournament for the Feagens trophy has reached the semi-finals at the Wilshire Country Club, Mrs. Ted Haas, Mrs. Glen Duncan, Mrs. C. P. Bennett and Mrs. H. H. Belden having survived. Yesterday Mrs. Haas defeated Mrs. H. S. Carroll 2 up, Mrs. Duncan disposed of Mrs. F. Harriss 5 and 4, Mrs. Bennett eliminated Mrs. C. Hendricks 1 up, and Mrs. Belden won from Mrs. Chase Garfield, 3 and 2. The tournament will continue today.

In the defeated eight Mrs. Moeller won from Mrs. Sherer by default, Mrs. C. A. Burton defeated Mrs. Babb 4 and 3, Mrs. A. G. Wilkes defeated Mrs. C. P. Sturgeon by default, and Mrs. C. H. Pike eliminated Miss Marjorie Miller 1 up.

An accomplished foursome played the Wilshire course yesterday, D. S. Johnson scoring 78, Erle Barker 81, W. M. Armstrong 80 and Arthur Letts, Jr., 79.

VIRGINIA

Joe Martin, Virginia Country Club professional, has designs on the course record of 67. Yesterday he negotiated the first nine holes in thirty-three strokes, two under par. He was playing in a foursome with E. N. Jones, G. B. Hanson and A. T. Jergins.

ANNANDALE

C. Y. Knight won Anandale's sweepstakes yesterday, finishing 1 up in match play against par. Second place was shared by E. S. Graf and E. J. Blacker, each of whom finished 1 down.

Dr. Paul Hunter, Southern California amateur champion, played a round of 73 yesterday.

A. D. S. Johnson and D. A. Dallum won from Douglas Smith and H. W. Buckingham by four points in a friendly foursome.

HOLLYWOOD

The Hollywood Country Club has acquired a new member in the person of L. A. Thorson, who will probably be heard from in tournament competition in the future. Thorson was runner-up for the Minnesota State amateur title on four occasions, and formerly was rated as a four-handicap man. Yesterday he scored 75 at Hollywood, playing with W. P. Summers.

WEISSMULLER BUSTS ANOTHER SWIM MARK

[BY A. P. NIGHT WIRE]

INDIANAPOLIS, June 4.—Johnny Weissmuller, Chicago, practicing for the Olympic finals here, unofficially broke the world record for 100 meters free-style late yesterday. He swam the distance in 60 1-5 seconds, one-fifth of a second better than the mark established by Duke Kahanamoku in the Olympic Games in 1920.

Olympic swimming officials announced that because of the large number of entries in the 1500-meters free style swim, elimination trials will be held today.

OPEN TOURNEY STARTS TODAY

Bobby Jones Defends Title on Detroit Links

Eastern Golfers Trim West by 10-to-8 Score

Result of Affair in Doubt Until Last Match

[BY A. P. NIGHT WIRE]

OAKLAND HILLS COUNTRY CLUB, Birmingham (Mich.) June 4.—Golfers from the Atlantic seaboard stood out tonight over their western opponents, whom they defeated this afternoon in an eighteen-hole match team play on the Oakland Hills Country Club course, where tomorrow S. Davison Herron, former amateur champion, and Cyril Hughes will tee off in the first flight of the national open golf championship. The eastern golfers won only by the narrow margin of two points, the score, under the Nassau rules, being compiled at ten for the easterners and eight for the western team.

W. H. Cox of the eastern team had a card of 69, three below par. this was the best since the qualifiers for the national open assembled here for practice rounds.

DECIDED ON LAST HOLE

The result of the match was not decided until the last foursome reached the eighteenth hole. The ability of Pat Doyle and Cox to take advantage of the slightest errors of their opponents, Laurie Ayton and Dewey Weber, enabled them to win the match for their team.

The western contingent started flush, winning four points to the easterners' two on the first nine holes.

Bobby Jones, national open champion, was a bit erratic, as was his teammate, Jesse Guilford, in the first nine holes out. After turning one down, they took four of the home nine and won the match 3 up, from Chick Evans and A. B. Sweet of Chicago.

MacDonald Smith and French, after turning two up, continued to play good golf, but Johnny Farrell started hitting the pace he set

(Continued on Page 4, Column 7)

OBSERVATIONS by the INNOCENT BYSTANDER

W. M. H.

The more we see of Jack Dempsey the more respect we get for Tom Gibbons's famous feat of staving off the onslaught of the champion for fifteen rounds up there under Shelby's broiling sun. If Gibbons didn't stage a classic of defensive boxing on that warm July afternoon, Dempsey's record is no argument. Gibbons stood up before the champion almost as many rounds as all the other heavyweights in the world have done. Willard lasted four rounds, Firpo, two; Carpentier, four; Bill Brennan, ten, and Gibbons fifteen. Tom ought to quit and donate his carcass to the Smithsonian Institute on the strength of that showing.

What Dempsey did to Stramalia, Ryan and Stanton, three awful dubs, at Vernon Tuesday night, was a shame. It really was a crime to put any of them in the ring with the champion and they wouldn't have been there if Oakland's two bright young pugilistic hopes, Sullivan and Lester, had lived up to their expressed willingness to face the champion.

Sullivan and Lester came to Los Angeles prepared to box an exhibition with Dempsey, but that was all. When Wad Wadhams, the Vernon matchmaker, told them that he could make no promises regarding Dempsey's willingness to let them stay the two rounds, they decided to let somebody else step up and get knocked down. Well, probably we'd do the same thing if we were in their boots anyway.

* * *

Helen Wills, the Berkeley girl who holds our national tennis championship, is being criticized as freely now as she was praised on her arrival in England ten days ago. Miss Wills is refusing to appear either in exhibition matches or in any "small time" tournaments previous to Wimbledon and the Olympics at Paris. She is acting on the advice of American authorities, including national officials, Pop Fuller of Berkeley, and her parents.

The old sporting idea, which still prevails in England, is that if you're a real champion you'll

(Continued on Page 4, Column 3)

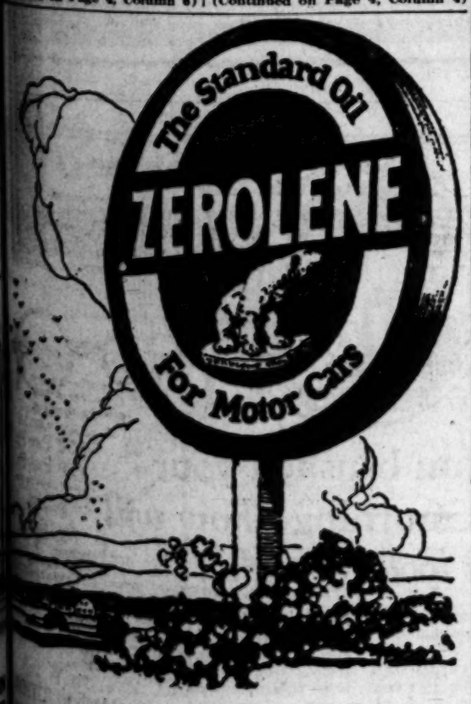

To preserve the natural beauties of the great routes of travel of the Pacific Coast, we have removed all of these signs, 1200 in number, from the highways.

STANDARD OIL COMPANY
[CALIFORNIA]

A
Smart Model
$40

True English Cut—
American Master Built

SOLID colors; novel stripes; subdued and snappy plaids. Long, soft-rolled lapels on full draping coat; vest blunt edged; trousers cut full and straight. It's a happy combination of good style, sturdy fabrics and careful tailoring.

Wood Bros.
Sixth Street
Bet. Broadway and Hill
Open Sat. Evenings Until 9

THE MOST RAINSTAKING SCIENTIFIC EXAMINATION
1-Piece Solid Bifocals..... $7.50 Per Pr.
High Grade Bifocals..... $12.50 Per Pr.
Bausch & Lomb Lenses (Best in the World)
$2.50 to $7 Per Pr.
Dr. C. S. Rodgers
OPTOMETRIST
323 Merchants Natl Bank Bldg.
6th and Spring

ACCOUNTANCY INSTRUCTION
under men of practical experience with a national curriculum in the pioneer accountancy school. Summer Session opens June 2. Investigate now.
715 So. Hope. TRinity

CATARRH of the BLADDER
SANTAL MIDY
Guard Your Health
SANYAK
PROPHYLACTIC for Men
Times Want Ads
The shortest distance between buyer and seller

Hugmen Trimmed By Chicago--Detroit Whiskers Out Cleveland

OLD WHITE SOX WHIP YANKEES

Hugmen Lose Tilt Through Bush's Wildness

Detroit Noses Out Solons in Classy Game

Cardinals Swoop Down on Poor Phillies

[BY A. P. NIGHT WIRE]

CHICAGO, June 4.—Ted Lyons pitched good ball in the pinches today, while Chicago hit opportunely behind Bush's wildness and defeated New York, 4 to 3. The score:

NEW YORK	AB	R	H	O	A	C
Witt,cf	4	1	2	2	0	0
Dugan,3b	5	0	0	2	2	0
Ruth,lf	4	1	2	2	0	0
Pipp,1b	4	0	0	9	0	0
Meusel,rf	5	0	0	3	0	0
Johnson,2b	5	0	0	4	4	0
Scott,ss	3	1	1	6	2	0
McNally,ss	0	0	0	0	1	0
Schang,c	3	0	2	5	0	0
Bush,p	3	0	1	0	0	0
Jones,p	0	0	0	1	0	0
Totals	38	3	10	27	9	0

CHICAGO	AB	R	H	O	A	C
Archdeacon,rf	4	2	3	2	0	0
Hooper,rf	0	0	0	0	0	0
Collins,2b	4	1	1	2	4	0
Sheely,1b	4	0	0	2	12	0
Falk,lf	3	0	0	1	0	0
Kamm,3b	4	0	0	4	0	0
Barrett,ss	3	0	0	3	5	0
Crouse,c	3	1	1	2	2	0
Lyons,p	4	0	0	3	3	0
Totals	32	4	5	41	26	0

Combs batted for Scott and Hendrick for Bush in eighth.

SCORE BY INNINGS

New York	1	2	0	0	0	0	0	0	0	—3
Chicago	0	0	0	0	2	0	2	0	3	—4

SUMMARY

Errors—Meusel, Scott, Hooper, Crouse, Lyons. Two-base hits—Sheely, Schang, Crouse. Struck out—By Lyons, 2; by Bush, 1. Bases on balls—Off Bush, 5. Double play—Schang to Dugan. Hits—Off Bush, 7 in 7 innings. Wild pitch—Bush. Umpires—Connolly and Dineen. Time of game—2h. 2m.

SOLONS LOSE

DETROIT, June 4.—Fothergill, batting for Dauss in the tenth, singled with the bases full, scoring Pratt and giving Detroit a 6-to-5 victory over Washington. Detroit tied the score with 2 runs in the seventh and each team added a tally in the eighth. In the second inning Blue hit a home run, scoring Pratt, who had doubled. The score:

WASHINGTON	AB	R	H	O
Rice,rf	4	0	2	3
Liebold,rf	0	0	0	2
Goslin,lf	5	1	2	1
Judge,1b	4	1	2	9
Ruel,c	4	1	2	5
Peck,ss,2b	4	0	1	0
Prothro,2b	4	1	1	4
Bluege,2b	4	1	1	0
McGrew,p	3	0	0	1
Marberry,p	1	0	0	0
Richbourg,s	1	0	1	0
Totals	42	5	13	43

DETROIT	AB	R	H	C
Haney,2b	4	0	2	1
Cobb,cf	5	1	2	0
Wings,lf	4	0	1	5
Heilman,rf	5	0	0	3
Pratt,3b	5	2	3	0
Risner,ss	2	0	0	7
Hoe,1b	4	2	1	7
Bassler,c	2	0	0	5
Woodall,p	1	0	1	1
Stoner,p	1	0	0	4
Dauss,p	0	0	0	0
Kerr,x	0	1	0	0
Burke,xx	1	0	0	0
Fothergill,xxx	1	0	0	0
Totals	36	6	9	45

x—Richbourg batted for McGrew in eighth inning.

x—Kerr ran for Bassler in seventh inning.

xx—Burke batted for Stoner in seventh inning.

xxx—Fothergill batted for Dauss in tenth inning.

SCORE BY INNINGS

Washington	0	0	0	1	2	1	0	1	0	—5
Detroit	0	2	0	0	0	0	2	1	1	—6

SUMMARY

Errors—Goslin, Wings, Heilmann. Two-base hits—Wings, Pratt, Ruel, Judge, Rice, Prothro. Home run—Blue. Double play—Peck to Judge. Left on bases—Washington, 7; Detroit, 6. Bases on balls—Off McGrew, 2. Struck out—By McGrew, 2; by Stoner, 2. Hits—Off McGrew, 5 in 7 innings; off Stoner, 7 in 7. Hit by pitcher—Bassler. Umpires—Owens, Moriarity and Holmes.

BRUISE BROWNS

ST. LOUIS, June 4.—The Browns lost their second straight game to the Boston Red Sox this afternoon, 6 to 5, and as a result Fohl's team went into first place as the New York Yankees were defeated. Opportune hitting, aided by Brown's errors, gave Boston the victory. George Sisler, St. Louis's manager, got three hits, including two doubles, in five times at bat. Score:

BOSTON	AB	R	H	C
J.Collins,rf	3	1	1	3
Wambs,2b	5	1	2	3
Veach,lf	4	0	1	2
J.Harris,1b	3	0	1	14
Boone,rf	4	1	2	4
Shanks,3b	4	0	0	1
Picinich,c	4	1	1	5
Lee,ss	4	2	2	3
Piercy,p	2	0	0	0
Ferguson,p	0	0	0	0
Totals	34	6	11	45

ST. LOUIS	AB	R	H	C
Tobin,rf	1	1	1	0
Bennett,rf	2	1	1	1
Robertson,3b	3	1	1	1
Sisler,1b	5	0	3	9
Williams,lf	4	0	0	1
Jacobson,cf	4	0	0	2
McMillan,2b	3	0	0	3
Severeid,c	3	1	1	3
Gerber,ss	4	0	0	4
Danforth,p	2	0	1	1
Vangilder,p	0	0	0	1
Evans,x	1	0	0	0
Totals	35	5	10	30

x—Batted for Danforth in eighth.

SCORE BY INNINGS

Boston	1	2	0	0	0	0	1	1	1	—6
St. Louis	1	0	0	0	1	1	0	2	0	—5

SUMMARY

Errors—Wambsganss, Lee, Gerber. Two-base hits—Wambsganss, Boone, Sisler. Three-base hits—Gerber to Sisler; Vangilder to Gerber to Sisler. Bases on balls—Off Danforth, 2; off Piercy, 4. Struck out—By Danforth, 2; off Piercy, 4; in 8 innings; off Vangilder, 3 in 1; off Piercy, 10 in 8 7/none out in ninth; off Ferguson, no hits in 1. Losing pitcher—Danforth. Winning pitcher—Piercy. Time of game—2h. 11m. Umpires—Evans and Nallin.

INDIANS DENTED

CLEVELAND, June 4.—Philadelphia came out of last place today by defeating Cleveland, 6 to 5, in a game featured by the brilliant pitching of D. Burns in the last two innings when Cleveland had chances to win the game. Shaute pitched wonderful ball after the first two men to face him hit safely after he relieved Metevier in the second. The score:

PHILADELPHIA	AB	R	H	C
Bishop,2b	4	1	2	10
Rienda,2b	5	2	2	3
Welch,rf	4	1	1	2
Hauser,1b	5	2	3	14
Simmons,lf	4	0	2	3
Strand,cf	5	0	0	1
Galloway,ss	3	0	2	7
Perkins,c	3	0	1	2
D.Burns,p	3	0	1	0
Totals	36	6	14	47

CLEVELAND	AB	R	H	C
McNulty,rf	5	1	1	1
Jamieson,lf	4	1	1	3
Speaker,cf	4	1	2	2
J.Sewell,ss	3	0	2	5
G.Burns,1 b	5	0	1	7
Wallers,c	3	0	0	1
Myatt,c	1	0	0	1
Fewster,2b	4	0	1	4
Lutzke,3b	3	0	0	0
Gardner,3b	0	0	0	0
Metevier,p	0	0	0	2
Shaute,p	2	1	1	0
Smith,p	0	0	0	1
Totals	36	5	12	30

Brower batted for Lutzke and Summa for Shaute in eighth.

SCORE BY INNINGS

Philadelphia	1	2	0	0	0	0	3	0	0	—6
Cleveland	2	0	0	0	0	3	0	0	0	—5

SUMMARY

Errors—Bishop, Galloway, Lutzke. Two-base hits—Rienda, Hauser, Simmons. Three-base hits—Rienda, Speaker. Struck out—By D. Burns, 1; by Shaute, 4. Hits—Off Metevier, 6 in 1 1-3 innings; off Shaute, 7 in 4 2-3; off Smith, 1 in 1. Losing pitcher—Metevier. Umpires—Hildebrand, Rowland and Ormsby.

CARDS COP

PHILADELPHIA, June 4.—St. Louis pounded five local pitchers today for a total of nineteen hits and defeated Philadelphia, 12 to 5, tying the series at one all. Freigau, Cardinal infielder, played a sensational game. He gathered four hits, one a double, in five times at bat and pilfered four bases. The score:

ST. LOUIS	AB	R	H	C
Flack,rf	4	1	2	3
Smith,lf	6	2	2	5
Hornsby,2b	4	2	3	10
Bottomley,1b	4	3	2	14
Mueller,cf	4	3	2	2
Freigau,3b	5	1	4	2
Gonzales,c	5	0	1	1
Cooney,ss	5	0	1	1
Ball,p	4	0	1	5
Totals	41	12	19	45

PHILADELPHIA	AB	R	H	C
Hand,ss	5	2	2	4
Harper,rf	5	1	1	2
Williams,cf	4	0	0	5
Mokan,lf	4	1	1	0
Ford,2b	4	0	1	10
Lee,1b	4	0	0	14
Wrightstone,3b	4	0	1	1
Henline,c	3	0	1	7
Lewis,p	0	0	0	0
Ring,p	0	0	0	0
Carlson,p	0	0	0	0
Hubbell,p	1	0	0	3
Meinecke,p	0	0	0	1
Wendell,x	1	0	1	0
Totals	39	5	13	46

Parkinson batted for Ring in ninth and Mitchell batted for Hubbell in fifth.

SCORE BY INNINGS

St. Louis	1	2	3	4	0	1	0	1	0	—12
Philadelphia	0	0	0	1	0	0	3	0	1	—5

SUMMARY

Errors—Smith, Williams, Ford. Two-base hits—Hornsby, Freigau, Mokan. Home run—Harper. Bases on balls—Off Ball, 1; off Hubbell, 1; off Meinecke, 2. Hits—Off Carlson, 3 in 1-3 of an inning; off Hubbell, 6 in 4 2-3; off Meinecke, 2 in 2; off Lewis, 3 in 1-3. Losing pitcher—Carlson. Umpires—Pfirman, Moran and Rigler.

Among the hundreds of dogs recognized by the American Kennel Club there are three breeds which have originated in this country: the Malamute, Husky, or Mushhound, developed by the Indians in Alaska for the specific purpose of hauling sleds over the ice; the Chesapeake Bay dog, used along the eastern shore, at first for duck shooting, and the Boston terrier.

STANDINGS OF THE CLUBS

PACIFIC COAST LEAGUE

	W.	L.	P.c.		W.	L.	P.c.
San Francisco	38	20	.661	Portland	27	31	.466
Vernon	33	26	.559	Sacramento	26	32	.448
Seattle	30	27	.526	Los Angeles	29	33	.441
Salt Lake	28	29	.491	Oakland	24	35	.407

Yesterday's Results

Sacramento, 2; Los Angeles, 1.
Vernon, 10; Seattle, 7.
San Francisco, 9; Salt Lake, 1.
Portland, 7; Oakland, 3.

NATIONAL LEAGUE

	W.	L.	P.c.		W.	L.	P.c.
New York	28	15	.651	Pittsburg	20	21	.488
Chicago	23	19	.581	Boston	17	21	.447
Brooklyn	21	19	.525	St. Louis	19	24	.442
Cincinnati	22	20	.524	Philadelphia	12	26	.316

Yesterday's Results

St. Louis, 12; Philadelphia, 5.
All other games postponed, rain.

AMERICAN LEAGUE

	W.	L.	P.c.		W.	L.	P.c.
Boston	22	14	.611	Chicago	18	20	.474
New York	23	15	.605	St. Louis	18	22	.450
Detroit	23	18	.561	Philadelphia	15	23	.395
Washington	19	20	.487	Cleveland	14	23	.378

Yesterday's Results

Philadelphia, 6; Cleveland, 5.
Chicago, 4; New York, 3.
Detroit, 6; Washington, 5 (10 innings.)
Boston, 6; St. Louis, 5.

AMERICAN ASSOCIATION

	W.	L.	P.c.		W.	L.	P.c.
St. Paul	30	16	.652	Columbus	19	23	.452
Indianapolis	23	18	.561	Minneapolis	20	25	.444
Louisville	21	17	.553	Milwaukee	17	25	.405
Kansas City	23	21	.523	Toledo	16	24	.400

Yesterday's Results

St. Paul, 17; Milwaukee, 4.
Columbus, 6; Louisville, 5.
Indianapolis, 3; Toledo, 2.
Kansas City, 4; Minneapolis, 3.

COLLEGE BASEBALL

Minnesota, 8; Iowa State, 0.
Harvard, 5; Princeton, 3.

THREE EYE LEAGUE

	W.	L.	P.c.		W.	L.	P.c.
Decatur	19	12	.613	Terre Haute	16	16	.500
Bloomington	17	13	.567	Peoria	15	19	.441
Evansville	18	15	.545	Evansville	9	19	.321

Yesterday's Results

Bloomington, 4; Terre Haute, 0.
Peoria, 7; Danville, 3.
Evansville, 4; Decatur, 1.

MISSISSIPPI VALLEY LEAGUE

	W.	L.	P.c.		W.	L.	P.c.
Waterloo	24	5	.828	Ottumwa	11	17	.393
Dubuque	20	20	.667	Burlington	12	20	.375
Rock Island	19	15	.559	Moline	11	21	.344
Cedar Rapids	16	15	.516	Marshalltown	10	20	.333

Yesterday's Results

Waterloo, 7; Moline, 3.
Dubuque, 13; Marshalltown, 6.
Cedar Rapids, 5; Burlington, 4.
Rock Island, 3; Ottumwa, 1.

INTERNATIONAL LEAGUE

Baltimore, 13; Reading, 7.
Newark, 9; Jersey City, 6.

WESTERN LEAGUE

Oklahoma City, 5; Lincoln, 0.
Omaha, 10; Tulsa, 5.
Des Moines, 8; St. Joseph, 6.
Denver, 12; Wichita, 1.

SOUTHERN ASSOCIATION

Birmingham, 5-3; Little Rock, 3-2.
Memphis, 4; Atlanta, 3.
New Orleans, 3; Chattanooga, 1.
Nashville, 4; Mobile, 3.

MICHIGAN-ONTARIO LEAGUE

Saginaw, 5; London, 2.
Flint, 13; Muskegon, 3.
Bay City, 2; Hamilton, 1.
Kalamazoo, 9; Grand Rapids, 4.

TEXAS LEAGUE

Beaumont, 9; Dallas, 0.
Fort Worth, 4; Galveston, 3.
Shreveport, 5; Houston, 3.
Wichita Falls, 9; San Antonio, 5.

Bengals Come From Behind to Trim Suds

[BY A. P. NIGHT WIRE]

SEATTLE (Wash.) June 4.—On a bombardment of hits in the fifth inning Vernon scored seven runs and defeated Seattle 10 to 4 here today. Up to the slambast, the Indians were leading 4 to 2.

Seattle scored all four of its runs in the third, Eldred knocking in three of them with a homer over the rightfield fence. Score:

VERNON	AB	R	H	O	A
C'bourne,rf	5	2	1	3	0
Mezosky,rf	4	2	1	2	0
Blakesley,lf	5	2	2	3	0
Deal,3b	5	1	2	1	3
D.Murphy,c	4	1	2	2	0
Warner,ss	4	1	1	4	2
Griffin,2b	4	0	2	2	4
M'Dw'ell,1b	5	0	1	6	0
S'imbach,p	4	1	0	0	5
Totals	41	10	13	25	14

SEATTLE	AB	R	H	O	A
Lane,cf	5	0	2	2	0
Brady,2b	3	1	0	5	1
Rohwer,lf	4	1	1	5	0
Eldred,rf	4	1	2	2	0
T.H'win,3b	4	0	1	1	5
Bowman,1b	3	0	1	7	1
Crane,ss	4	0	0	1	1
Tobin,c	4	0	1	3	0
Bagby,p	1	0	0	1	3
Worland,p	2	0	0	0	0
Welsh,1b	1	0	0	1	0
Emmer,x	1	0	1	0	0
Totals	36	4	9	27	11

Baldwin out for interference.

x—Batted for Worland in ninth.

SCORE BY INNINGS

Vernon	2	0	0	0	7	1	0	0	0	—10
Base hits	2	0	1	0	6	1	0	0	1	—11
Seattle	0	0	1	0	0	0	0	0	0	—4
Base hits	1	2	3	0	1	0	0	1	1	—9

SUMMARY

Errors—Warner, Griffin, Lane, Brady. Innings pitched—By Bagby, 4 plus. Charge defeat to Bagby. Runs responsible for—Bagby, 5; Worland, 3. Struck out—By Bagby, 1; by Shellenback, 2; by Worland, 2. Bases on balls—Off Bagby, 1; off Worland, 2; off Shellenbach, 1. Stolen bases—Blakesley, Warner. Home run—Eldred. Two-base hits—Blakesley, T. Baldwin, Deal, McDowell. Double plays—Warner to Griffin to McDowell; Griffin to Warner to McDowell. Time of game—1h. 55m. Umpires—Basker and Guthrie.

DUCKS TAKE SECOND STRAIGHT FROM OAKS

[BY A. P. NIGHT WIRE]

PORTLAND (Or.) June 4.—Portland made it two straight from Oakland today. The score was 7 to 4 and the game was a long one, due to excessive wildness by all the pitchers, the four who toiled giving a total of seventeen passes. Walter Mails, suspended Monday for throwing his bat, received notice from President Williams that he can pitch tomorrow. Arlett, Oakland rightfielder, threw his bat against the grandstand after striking out in the eighth and was ordered out of the game by Umpire Reardon. Score:

OAKLAND	AB	R	H	O	A
M'C'ren,2b	5	1	2	2	1
Read,c	4	0	2	5	3
Galan,1b	4	0	1	9	0
Goebel,cf	3	1	1	0	0
Lafayette,lf	2	0	1	3	0
Arlett,rf	2	0	1	1	0
Adams,3b	3	0	0	1	3
Maderas,ss	3	0	0	1	2
Bisbeil,p	1	0	0	1	0
Harris,p	1	0	0	0	0
Cather,x	1	0	0	0	0
Foster,p	0	0	0	0	0
Boehler,rf	0	0	0	0	0
Totals	31	2	8	24	10

PORTLAND	AB	R	H	O	A
Ormsbee,lf	3	0	0	1	0
McCann,2b	4	0	2	3	1
Coe,cf	4	0	1	2	0
Poole,1b	4	2	1	8	0
Brazill,3b	3	1	2	3	4
High,rf	3	1	1	2	0
Distel,ss	3	1	2	0	0
Query,c	3	0	0	6	0
Rachael,p	3	1	2	0	3
Totals	31	7	9	27	10

x—Batted for Harris in sixth.

SCORE BY INNINGS

Oakland	0	0	1	0	0	0	0	3	0	—4
Base hits	0	0	0	2	1	1	0	3	1	—8
Portland	0	0	1	1	0	0	0	2	3	—7
Base hits	1	1	1	1	1	1	2	0	2	—9

SUMMARY

Innings pitched—By Bisbeid, 3 2-3; by Harris, 1 1-3. Losing pitcher—Bisbeid. Runs responsible for—Bisbeid, 3; Rachae, 2; Harris, 1; Foster, 5. Struck out—By Harris, 1; by Rachae, 3; by Foster, 1. Bases on balls—Off Bisbeid, 7; off Rachae, 5; off Harris, 1; off Foster, 4. Stolen bases—Arlett, Distel. Home run—Poole. Sacrifice hits—Coe, Read, Lafayette, Adams, High. Wild pitch—Foster. Time of game—2h. Umpires—Reardon and Finney.

University of Tennessee may drop baseball from its sports calendar in 1925.

CALIFORNIA PROSPECTS IN OLYMPIC GAMES DISCUSSED

BY BOYD COMSTOCK,

Former Coach University of Southern California and Yale University

Returning to a statement that was stressed in the earlier discussions of our Olympic prospects it seems that we can only be certain of our campaign performers or, in other words, athletes who consistently win under adverse as well as favorable circumstances. Fred Kelly, Bob Simpson, Earl Thomson, Fred and Harrison Thomson, Ted Meredith, Charles Paddock, Myers, Knourek and Feg Murray are recent examples of this type.

When men of this caliber are competing it is a comparatively simple matter to compute their scoring ability. The great mass of our competitors are not of this class. Most of them come and go with such brief periods of glory that it is practically impossible to assay their worth. Many factors enter into the making and breaking of such athletes.

IMPROVE STEADILY

The eastern athletes, as a rule, improve steadily and this tends to prolong their competitive careers. The college athlete becomes a club performer and in numberless instances becomes a more finished competitor. In California, our athletes blossom early and for the most part confine their competition to their few years of collegiate work.

Each year, in every section of the country we find a steady output of ten second men with quite a scattering of nine-four sprinters. It is quite possible that a majority of their marks are made under fair conditions but it is a well-known fact that most of them are normally yards short of this exceptional ability.

We will take, for example, the Coast interscholastic sprinters. Here in Southern California, we have become accustomed to ten-second sprinters—we take them as a matter of course. Nevertheless, in the national meet at Chicago, our local sprinters were beaten in slow time—ten and two-fifths seconds, to be exact.

It is hard to explain such reversals. The eastern and Middle Western tracks are almost—if not quite—as fast as our Southern California tracks. Our officials—starters, timers and judges—are as proficient at their game as any set of officials in the country. Adverse weather conditions might explain a limited number of form reversals and the long train trip might also be used as an alibi. As against this, however, we have instances which prove the contrary.

OVERLOOK WIND

In many sections the officials are apt to overlook a wind advantage and a great many prejudiced timers are sometimes guilty of snapping their watches a shade ahead of time, but these isolated cases would not explain away the fact that most of our sprinters claim ten seconds as their personal record.

For this reason the form chart student must make allowances for this phenomena. He must discount all records—this particularly refers to track events—made under small time competition.

The college athlete must win a majority of his local races and should place in one of the large sectional meets, such as the I.C.A.A.A.A. or the Western Conference or National Collegiate meet before he really qualifies as a contender for Olympic honors. After this he should try out in the National A.A.U. championships and then, if he holds his same form under these severe conditions, he has every reason to feel that he has arrived.

Paddock has met all of the listed conditions with a few additions. In discussing his chances it is rather a question of discussing the ability of his competitors. A short time ago it would have been difficult to discuss his case with the same degree of certainty because his absence from open competition naturally raised the question: "Can he come back?" The question is old and hackneyed but it is a most pertinent and proper question. At that time he suffered a sprained ankle and this also raised a question in the minds of his friends and critics.

QUESTIONS ANSWERED

Both questions have been answered. Admitting that he ran against a picked field in his outside races it must also be conceded that he ran under bad conditions. The weather was not to his liking and he was also handicapped by the mileage he was forced to cover. For the sake of argument we will also admit that he gained a slight advantage at the start when he ran in the Middle West, although this is hardly a fair assumption.

In short, Paddock must be considered the most logical candidate for Olympic honors for the following reasons: First, his consistent collegiate performances, second, his Olympic win; third, his ability to make numberless records over all of the sprint distances; fourth, his easy win in the Coast Nationals against the pick of the country; fifth, his ability to run under all sorts of conditions (in this country and abroad;) sixth, the fact that he is still the champion; seventh, that his recent competitions indicate that he is still holding his former form. This record has not been equalled by any of our more recent sprint champions.

Smith of Southern California, winner of the recent 100 meters tryout is also a strong contender but in his case we lack the data that is attached to Paddock's card. The strongest point in his favor is his time of 10 4-5 seconds for the Olympic sprint distance. This time equals the record set by Craig and is deserving of serious consideration. He won this race against strong competition and won by a well defined margin. His performance in the 200 meters event was quite as deserving of favorable comment because his time was not far removed from the near record performance of the winner. Apropos of this race it may be said in passing that Paddock eased up during the last fifty yards and finished up with an easy "coast." Whether this was a premeditated political move or an evidence of physical disability will be determined in his final tryout, but all of the evidence points toward the former explanation. Smith deserves some credit for running so well against Paddock because the psychology is all with the champion.

(To be Continued)

SEALS BUMP BEES

[EXCLUSIVE DISPATCH]

SAN FRANCISCO, June 4.—While Oliver Mitchell was having a lot of fun fooling the Salt Lake hitters today, San Francisco sluggers pounded Singleton and Mulcahy for fourteen hits and won, 9 to 1. The victory gave the Seals a two-game lead in the series. The score:

SALT LAKE	AB	R	H	O	A
D'darlick,rf	4	0	0	0	0
Pittinger,2b	4	0	0	2	3
Lidmore,3b	4	0	1	1	4
Lewis,lf	4	0	0	5	0
Leslie,1b	4	0	0	8	0
Sheehan,rf	4	0	0	1	0
Lazaro,ss	4	0	1	1	4
Peters,c	4	0	1	4	0
Singleton,p	1	0	0	0	0
Mulcahy,p	2	0	1	0	0
Totals	35	1	3	24	11

SAN FRANCISCO	AB	R	H	O	A
Kelly,lf	5	2	2	2	0
Vella,rf	3	2	1	3	0
Mulligan,2b	3	0	1	0	10
Wazer,rf	4	0	1	0	0
Ellison,1b	4	1	1	10	0
Kildoff,3b	4	0	1	2	4
Rigney,ss	4	2	3	0	4
Agnew,c	4	0	1	7	1
Mitchell,p	4	1	1	0	1
Totals	35	9	14	27	20

SCORE BY INNINGS

Salt Lake	1	0	0	0	0	0	0	0	0	—1
Base hits	0	1	0	1	1	0	0	0	0	—3
San Francisco	3	0	0	4	1	0	0	1	x	—9
Base hits	3	0	2	3	2	1	1	2	x	—14

SUMMARY

Errors—Peters, Leslie. Innings pitched—By Singleton, 4. Charge defeat to Singleton. At bat—Off Singleton, 21. Hits batted—Off Singleton, 18. Runs scored—Off Singleton, 7. Runs responsible for—Singleton, 6; Mitchell, 1; Mulcahy, 2. Struck out—By Mitchell, 1; by Singleton, 1; by Mulcahy, 2. Bases on balls—Off Singleton, 2; off Mulcahy, 2. Wild pitch—Mitchell. Stolen base—Rigney. Home runs—Ellison, Leslie. Sacrifice hits—Mulligan, Wazer. Runs batted in—Wazer (3,) Ellison (2,) Kelly, Mitchell, Leslie. Double plays—Mulligan to Kildoff to Ellison. Lidmore to Leslie. Lindmore to Lazaro to Leslie. Left on bases—Salt Lake, 7; San Francisco, 5. Time of game—1h. 45m. Umpires—Schaller and Fyfe.

IF MORE PEOPLE KNEW
WHAT CHANDLER OWNERS ARE ENJOYING
MORE PEOPLE WOULD PREFER
CHANDLER
1924 Sales 51% Ahead 1923
1923 Sales 109% Ahead 1922
In Southern California
Outstanding Features:
Pikes Peak Motor
Traffic Transmission
Four-Wheel Brakes
Balloon Tires
Fisher Body
Low Prices
W. P. HERBERT CO.
1100 So. Flower St. Phone TR 1011

PALL MALL has long been recognized as the outstanding quality cigarette of the world. Now, in the new PALL MALL Special, it is the world's outstanding *value* . . .
20 for 35¢
The Specials come in plain ends only
No change in size or price of PALL MALL *Regulars* {Cork Tip}
A Shilling in London—a Quarter here

Miller Balloons Cost Less Than Regular Oversize High Pressure Tires

Before you balloon your car, see the authorised Miller dealer nearest you. He can supply you with Miller Real Balloon Tires to fit your present rims, or for small wheels, at prices less than the cost of regular straightside, oversize, high pressure tires.

Miller Balloon Tires have been perfected through eight years of Miller research and three years' successful use of the balloon principle.

Get facts and figures today on ballooning your car the easy, quick Miller ways.

THE MILLER RUBBER COMPANY
OF NEW YORK—AKRON, OHIO
Makers of Quality Rubber Goods

The Miller Rubber Co. of Calif.
Direct Factory Branch
1233-35 So. Hope St. Phone TRinity 7727
For Sale by Authorised Miller Dealers

Miller Balloon Tires
GEARED · TO · THE · ROAD

"The same exacting care is used in making Miller Full Balloon Low Pressure Tires, Miller Real Interchangeable Balloons Medium Pressure, and Miller Geared-to-the Road High Pressure Cords. All sizes carried in stock."

You brushed your hair this morning—*how will you look by night?*

ALL day long—hair as smooth and trim as the last stroke of your hairbrush left it!

It means a lot in any man's appearance. But there were very few men who ever achieved it—until Stacomb was introduced.

Today soft, smooth, lustrous hair is as characteristic of the well-dressed man as clean linen or a smooth shave. One touch of Stacomb in the morning keeps even the most unruly hair smoothly in place all day.

Side part, center part, pompadour—no matter how you wear it, Stacomb holds your hair exactly as you want it.

Women, too, find Stacomb ideal—especially for bobbed

PEOPLE KNEW
OWNERS ARE ENJOYING
LE WOULD PREFER
NDLER
51% Ahead 1923
09% Ahead 1922
hern California
ling Features:
Traffic Transmission
Wheel Brakes
Fisher Bodies
ow Prices
RBERT Co.
r St. Phone TR 1011

s long
l as the
lity ci-
d. Now,
MALL
world's.
ue . . .
¢
ends only
rice of
Tip}
rter here

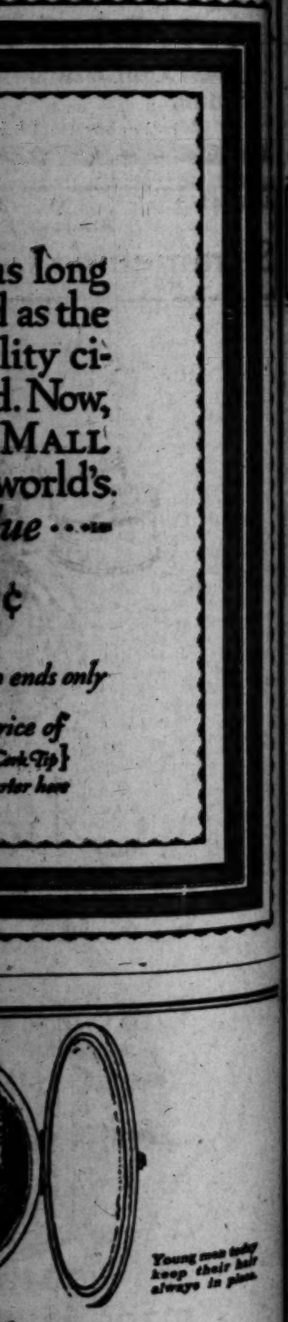

Young man today keep their hair always in place.

d your
-how will
ght?
actly as you want it.
too, find Stacomb ideal—especially
bbed hair, and for the severely
angement of the hair which the
on demands.
et Stacomb—in jars and tubes
g and department stores. It is
ety, invisible cream, non-stain-
n-greasy—quickly applied and
race of its presence. Begin using
morrow—and you'll have the
sciousness of always looking

Free Offer
eratories, Inc., Dept. 16-BC.
Street, New York City.
me, free of charge, a generous sample tube

for Comfort

Are you one of the men

who can't stand hard woven, clammy underwear? Then ask your dealer to show you Lastlong Union Suits.

The fine, elastic-knit fabric absorbs perspiration, ventilates the body, helps keep you dry and cool.

Short sleeve or sleeveless three-quarter leg; athletic style suits; athletic shirts and drawers for men; boys' athletic suits. Popular prices.

If your dealer doesn't have Lastlong he can get some quickly from his wholesaler.

LASTLONG UNDERWEAR CO., 349 Broadway, N. Y.

LASTLONG
TRADE MARK
FEATHERWEIGHT · FLAT-KNIT
UNION SUITS

Kebo the spring
ARROW
COLLAR

Low. Comfortable & Smart.
Cluett, Peabody & Co. Inc
20¢ ea.

BASEBALL WASHINGTON PARK
TODAY—2:30 P.M.
Sacramento vs. Los Angeles
FOR RESERVATIONS CALL ATlantic 9832.

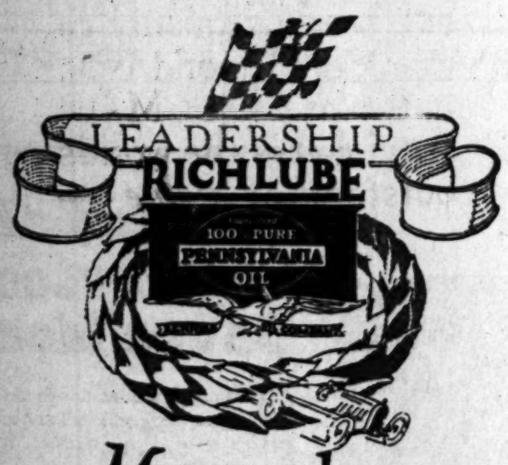

More than Coincidence

Only *five* out of twenty-two!
..and everyone a winner!
..This year the first five cars to finish at Indianapolis, established a new world's record with the fastest time ever made in the history of the Indianapolis track...
..And the first five cars were the *only* cars in the race using *Richlube Motor Oil*..

RICHLUBE
100 PURE
PENNSYLVANIA
OIL
and
RICHFIELD
GASOLINE

RICHFIELD GASOLINE *AND* RICHLUBE MOTOR OIL—
PERFECT LUBRICATION — GREATER POWER — QUICKER PICK-UP — LONGER MILEAGE

WHERE TO GO—HOW TO GET THERE

Quick answers to questions regarding resorts, hotels, theaters, schools, depots, etc., may be had by calling up The Times Information and Resort Bureau. Telephone MEtpoltn 0700.

British Golfers Favored In Open

YANK VICTORY HELD UNLIKELY

Americans Not Figured to Win British Open

Englishmen Give Long Odds on U.S. Players

Gene Sarazen a 30-to-1 Shot in Betting Abroad

[EXCLUSIVE DISPATCH]

NEW YORK, June 4.—The chances of an American winning the British open golf title in the tournament beginning June 23 at Holyoke are slim in the opinion of the British speculative fraternity.

Information received today indicates Arthur G. Havers, present titleholder, and George Duncan, noted Scotch professional, are favorites at 4 to 1 against.

Those next highly regarded are Abe Mitchell at 8 to 1 and Walter Hagen and MacDonald Smith at 10 to 1.

Gene Sarazen's failure to qualify last year probably accounts for the fact that the price against him is 30 to 1, the same as against Ted Ray. Harry Vardon, the old master, is quoted at 80 to 1.

GRIGALOVA IN LUCKY ESCAPE IN PRACTICE

Leo Grigalova, famous dirt-track king, had a miraculous escape from almost certain death when a wheel flew from his car while it was traveling at an excessive rate of speed at Culver City Speedway.

Grigalova was trying out in preparation for the Lions' rodeo and auto races to be staged this Saturday and Sunday at the track.

The accident occurred while Grigalova was rounding the first turn. The car turned completely over, but the plucky driver managed to escape injuries by leaping clear of the wreck. Another accident that almost marred the tryouts occurred five minutes later when the crankshaft broke in the machine driven by Babe Stapp. Both cars were towed to the speedway machine shop for repairs.

BOSTON BRAVES IMPROVE

McGraw Sees a Wonderful Club in Near Future of Bancroft Lads—Build Team Slowly

BY JOHN J. McGRAW,
Manager, New York Giants

In answering the first question asked me by a group of old-time friends, Boston fans, who called on me when we were in Boston, there is a vast difference between this year's Boston National League club and that of the last two years. It is a difference that may not be apparent to the spectator in the stand but it is one well known to baseball people—one that will gradually grow on the fans. With Mathewson as president, Judge Fuchs as an owner and Dave Bancroft as manager the club is just starting to build what I think will be, eventually, a championship club. This building process is slow, but it is the only way.

Christy Mathewson knows baseball by heart. I'm sure the Boston fans will find him a wonderful constructive director. To make his position all the stronger he has the full backing of Judge Fuchs and other owners in anything that he sees fit to do. That means a lot. They are determined to make a great club of the Braves and they will do it in time. In the purchase of players or their development money will not be spared. Right now though, the purchase of players is a very difficult problem. Matty will not throw away any money in a mere effort to make a flurry. He is starting at the bottom and building up. Bancroft is a great field leader and is full of ambition to succeed. His whole heart is in the Braves.

TIGHTENS CLUB

To be more definite, the mere presence of Bancroft on the field has tightened up the club—made it more compact. He has established a foundation. Yes, there is no doubt that the club is stronger. These friends who called, practically put me on the witness stand.

"Let us ask you direct questions, John," they suggested.

"All right, shoot."

The first question I have answered already.

"Is the infield stronger and, if so, where does the strength lie?" was the next query.

The first point of strength is Bancroft. His directing of play is a big advantage to any club. To my mind, the sad loss of Boeckel does not weaken the club. Padgett is a better fielder and the possible loss of hitting strength is more than made up by Tierney at second and Bancroft at short.

"What of the Braves' pitching staff? How does it compare?" was the next question shot at me.

THREE GOOD 'UNS

The team has three good men who have experience and who know how to pitch—Greenwich, Barnes and Marquard. There is no way of judging the others yet. Undoubtedly the pitching is stronger. As to comparison with other clubs in pitching, I should rank the Braves about sixth, New York, Brooklyn, Cincinnati, Pittsburg and Chicago strike me as being a little better.

"What of the Boston spirit?"

The spirit of the club as well as the public is wonderful. The whole team seems imbued with a new fighting spirit. It is on its toes all the time, battling for games. A good evidence of this is the tough fight they put up against us in New York, losing three games by one run. The Braves, including Mathewson, Judge Fuchs and Manager Bancroft, have the spirit that win pennants.

"Can the Braves finish in the first division?"

"Hardly. I think there are four or five clubs who can beat them out this season, but they ought to finish sixth.

"If you had Cooney would you play him as an outfielder or as a pitcher?"

IN OUTFIELD

If he hits well I would keep him in the outfield. Just yet I don't know enough about him to answer that question intelligently. Cooney has speed and is a good outfielder. It will all depend upon his hitting. His speed adds a lot of strength to the outfield as a whole.

In conclusion let me say that the Braves have improved so rapidly and have developed such a team spirit that the whole country is interested i nthem. Men like Judge Fuchs and Mathewson are great helps to baseball. And Frank Bancroft is right with them.

[Copyright, 1924, by the Christy Walsh Syndicate.]

DE PALMA KICKS ON RULING

Objects to Dead Start After Tearing Car Apart in Practice

After tearing out the rear end of his 122-inch car at Ascot yesterday afternoon while getting under way in a quick start from a dead stop, Ralph De Palma called together a number of racing officials and delivered an ultimatum to the effect that, so far as he was concerned, the Jack Doyle Handicap to be run on Sunday afternoon must be from a flying or rolling start.

De Palma said it was useless for him to attempt to compete in the race if the cars were sent away from a standing start as his clutch was not built for such a strain, citing the fact that when he attempted to get going from a standing start in the Straw Hat Derby at Ascot a month ago his clutch and rear end were both torn out.

"I do not want to be placed in the light of dictating the conditions of any race in which I compete," said the daring Italian, "but it will not be fair to my followers to start in a contest in which I would lose before I got started."

Referee Charlie Kelpen, Starter Derkum and Technical Chairman Eddie Lingenfelder, after weighing the matter carefully, decided that the race can be started from a rolling start and that such a method will prevail. Jack Doyle will wield the flags with the limit cars getting something like three-quarters of a lap start over De Palma and Duray, who are now the only two scratch drivers.

So anxious is De Palma to thrill the crowd by a spectacular dash ove. the Thanksgiving Day road race course on Sunday afternoon, that he spends nearly the entire morning of each day in practice with a Packard over the hill-and-canyon course. His passenger yesterday was none other than Jack Doyle, boxing impressario. Doyle declared that adjectives are inadequate to describe the sensations produced by the wild drive.

Kai Kee, who plays second base on the Yale varsity team, is said to be the only Chinese collegiate baseball player in the country.

Baseball AS BIG LEAGUERS PLAY IT

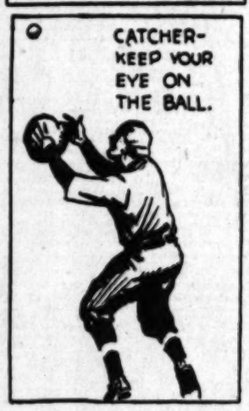

What is the one point to keep in mind when going after high fouls?

Answered by
RAY SCHALK

Catcher, Chicago White Sox: One of the greatest backstops of all time. Has caught in 100 or more games per season for the last twelve years.

* * *

When going after high fouls, a bit of golf advice is the thing to keep in mind. Keep your eye on the ball! Do not allow yourself to be bothered by yells or anything else. If you think that you are coming pretty close to the grand stand in your effort to make the catch, stick out your gloved hand in front of you to break the force of any collision. Oftentimes by doing this you will save a collision and be able to snag the fly with the ungloved hand.

The funny thing about it is that you will often make a catch of this kind perfectly, although it looks pretty difficult from the grand stand.

[Copyright, 1924, Associated Editors, Inc.]

Bullock's
Broadway—Hill and—Seventh
"One o'Clock Saturdays"

An Event! Bullock's Finest 2-knicker Suits—Now, $24.75!

235 Highest-grade Suits—many were close to double this price—all reduced to constitute a Big June Feature in Bullock's Store for Boys and Young Men—today!

For Graduation, For the June Social Occasions

Suits in the smartest English Models. Expertly tailored with that particular care given only to the highest type of boys' suits.

Fine Imported and American Fabrics

These are suits that interpret the Bullock ideal of quality—that emphasize the Bullock conception of extra good value. Suits of that character truly representative of the highest type Suits—that Bullock's is proud to offer at $24.75.

—The Store for Boys and Young Men, Bullock's Fifth Floor.

HOUSES, FLATS, ROOMS AND APARTMENTS
Furnished and unfurnished—city, beach and suburb—carefully classified—everything from single room to mansion—is advertised daily in TIMES rental want ads.

LEE BALLOONS ABSORB ALL THE BUMPS

The Whole Truth About Balloon Tires

We believe that the American motorist, perplexed by claims and promises made by manufacturers during the first few months of balloon tire production, is entitled to a knowledge of the following facts.

There are two, *and only two* kinds of balloon tires on the market today. One designed for the new small diameter wheels, the other for application to your present rims.

Structurally these two tires are identical. Both have greater air space and fewer cord-fabric plies than regular pneumatic casings. Both are specifically designed and built for low air pressure. Both have brought to motoring greater comfort and greater safety.

In all cases the small-wheel balloons are unquestionably the best. On large cars—cars taking regular 5" tires, they alone can give perfect satisfaction.

On medium and small sized cars, where a wheel change is not desired, balloons fitted to standard size wheels meet every need, with a small sacrifice in speed.

The Lee Company makes both kinds of balloons. *We have them in stock now to fit every make of car.* We also have a full line of the LEE SERVICE WHEELS (with offset spokes for rear axles) if you want balloons requiring small diameter wheels. In short, we are equipped to make the complete change-over for you, both tires and wheels, at a minimum cost and with the least possible inconvenience to yourself.

Lee has recently published a small, easy-to-understand booklet covering the whole story of balloon tires in detail. We shall be glad to send you a copy of this upon request. Better yet, stop at our place of business and let us show you the tires best suited to your individual needs.

You *can not* make balloon tires out of regular tires by under-inflating them.

Lee Tire & Rubber Co.
1640 S. Figueroa St.
Tel. ATlantic 8258

LEE Balloons
ONE OF THE COMPLETE LINE OF LEE TIRES

City League Baseball Teams to Decide Title This Week; Pair of Games Are Schedule

TOILERS TAKE ON L. A. HIGH

League May End Up in Three-Cornered Tie

Jefferson and Polytechnic Clash Monday

Washington Park Scene of Deciding Tilt

City League baseball teams will wind-up the 1924 season with the final round of play tomorrow and Monday, with the championship to be hinging on the result of the Poly-Jefferson and Manual Arts-L. A. High contests.

The feature game on for tomorrow brings together the Manual Arts Toilers and Coach White's Pioneers at Housh Field. The Toilers have a chance to throw the loop into a triple tie if they succeed in upsetting the L. A. High nine, which they are expected to do. Lefty Miller will in all likelihood do the hurling for the Toilers, while Louie Alamada is slated to hurl for the Blue and White.

Coach Lopez's Jefferson outfit, undefeated so far and favored to cop the title, will meet "Cop" Mahoney's Mechanics Monday at Washington Park in the feature and final game of the season. If the Democrats take the Poly outfit into camp they will be henceforth known as the 1924 champs, but if the Mechanics win and Manual defeats L. A. High, there will be no champion named, the Democrats, Toilers and Mechanics being tied for the title. But should Poly defeat Jefferson and Manual lose to L. A. High the Mechanics will be acclaimed champions.

Coach Mahoney announces that he will shoot one of his southpaws, either Lefty Soules or Lefty Miller, at the Democrats, Mahoney expects Lopez will select "Jumbo" Greenfield, also a portsider, to hurl for Jefferson and has had his Mechanics batting against southpaw hurling all week. Lopez may pass up Mahoney and pitch Phillips, a very capable right-hander that the Democrats boast of having. It is planned to get Jimmy Toman, former Coaster, to umpire the tilt.

LOCAL MAN ON PISTOL SQUAD

Los Angeles will have one representative at the Olympic Games who has hitherto been overlooked. Maj. W. D. Fraser of the Coast Artillery, son of William A. Frazer of the Frazer Milling Company, is already en route to Europe to take part in the pistol-shooting contests as a member of the American team.

Maj. Frazer is a member of the Olympic four-man team which specializes in rapid-fire events, and of the seven-man international squad which participates in the slow-fire events. He won the 1922 national all-around shooting championship at Camp Perry and has won many other honors along these lines. The matches will take place this month.

Bullock's

Broadway—Hill and Seventh

"One o'Clock Saturdays"

New Sportswear Shoe--$15.00

A crepe rubber tread with a leather sole gives the comfort and snap of the crepe rubber sole with adaptability for general wear.

Pearl leather with tan shark effect trimming. A smartly swinging last and good fit. $15.00 pair.

Linen Knickers for Golf Comfort

Styled right. A splendid selection at Bullock's—$4.50 to $10.00.

The Sportswear Store for Men—at Bullock's—Second Floor—New Hill Street Building.

Bill Dyas Co.

JOHN BLACK

and scores of other star Pros proclaim it the longest driving and most accurate Ball and play the

Wilson Pinehurst Golf Ball Exclusively

75c at

B. H. DYAS CO.

7TH AT OLIVE

"I. Longo"

Men's Tailor

Now located at SUITE 512-513 BANK OF ITALY BLDG.

Peck Cement Squad Noses Out Hartwell

TWILIGHT LEAGUE STANDINGS

	Won.	Lost.	P.c.
Eastman	4	0	1.000
Lounsberry	4	1	.800
Sash and Door	3	2	.600
Willard Woodhull	3	2	.600
Taft Realty	3	3	.600
Hollywald	2	2	.500
Cashran	2	2	.500
Peck	1	3	.250
Hartwell	1	3	.167
Postoffice	0	4	.000

GAMES THIS WEEK

Today—Willard Woodhull vs. Harris.
Tomorrow—Eastman vs. Cochran.
—Fairway—2 p.m., Taft vs. Postoffice; 4:30 p.m., Sash and Door vs. Hollywald.

F. A. Hartwell's Oak Crest Escrow Indians lost a mighty tough game last night in the Hollywood Twilight League to Willie Peck's Cementers by a score of 2 to 0. The game was played in fifty minutes, the fastest and best game in the Twilight League to date.

The Indians lost their own game by errors, as no runs were earned by either side. In the third inning Pecks scored a run on two errors. Meadows, the first man, reached first on an error, went to second on an overthrow, then to third on an infield out, and scored on another overthrow at first. In the sixth J. Smith lead off with a single, and scored on two consecutive errors.

Both Johnson of Pecks and Zinn of Hartwells twirled winning ball. Another fast game is expected this afternoon when the Willard & Woodhull Company meets the Lounsberry Lumber Company; both clubs are near the top of the league and are fighting to stay there. The Willard-Woodhull Company has won its last three games played, after losing the first two. Lounsberry and Harris dropped their first game to Hartwell, and since that time have won four straight. The score:

PECK CEMENTERS	AB	R	H	O	A	F. A. HARTWELL	AB	R	H	O	A
Reed,ss	3	0	0	2	1	Evans,lf	3	0	0	1	0
Meadows,cf	3	1	1	1	0	Hartwell,3b	3	0	0	1	1
M.Smith,2b	3	0	0	2	4	Brunson,1b	3	0	0	4	1
J.Smith,1b	2	1	1	3	2	Stott,3b	3	0	1	0	2
Fisher,1b	1	0	0	7	0	Stalcup,ss	3	0	1	0	0
Haynes,lf	3	0	0	1	0	Van,cf	2	0	0	0	0
Peck,rf	3	0	0	0	0	Hampton,rf	2	0	0	0	0
Huertis,s	2	0	0	0	1	Riley,c	2	0	0	7	2
Johnson,p	2	0	0	0	2	Zinn,p	3	0	0	0	2
Totals	25	2	2	27	13	Totals	25	0	2	18	10

SCORE BY INNINGS

Hartwell	0	0	0	0	0	0	0	0	0	—0
Hits	0	0	0	0	0	0	2	0	0	—2
Peck's	0	0	1	0	0	1	0	0	1	—2
Hits	0	0	1	0	0	1	0	0	1	—2

SUMMARY

Errors—Brunson, Stott, Stalcup. Struck out—By Johnson, 5; Zinn, 4. Bases on balls—Off Zinn, 1. Stolen bases—Stott, J. Smith, Meadows. Two-base hit—J. Smith. Time of game, 55m. Umpires—Cashin, Lawson.

EXPECT OPERATION TO HELP JOHNSTON

[EXCLUSIVE DISPATCH]

SAN FRANCISCO, June 4.—William M. Johnston, known as "Little Bill" in the tennis world, was operated upon Tuesday for the removal of his tonsils. He will be in Franklin Hospital for a few days and expects that the operation will improve his general health.

Four years ago a New York physician suggested to Bill that the removal of his tonsils might solve the problem of his continued underweight, but until now he has remained rather skeptical.

Bill's operation physician was Dr. Melville H. Long, formerly tennis champion of the Pacific Coast and a member of the United States Davis cup team in 1909.

HANNAH AND KILLEFER HANDED SUSPENSIONS

Harry "Truck" Hannah, catcher of the Vernon Club, and Wade "Red Dog" Killefer, manager of the Seattle team, were yesterday suspended for an indefinite period by Harry A. Williams, president of the Pacific Coast League. The men engaged in something of a fight in the game at Seattle Tuesday and will probably draw down a fine as soon as Prexy Williams receives the report of the umpires.

MIDWEST HAS EAST BEATEN

Marks in Illinois-Michigan Track Meet Supreme

Yale-Harvard Meets Superior in Only Three Events

Conference Athletes Make Ten Better Marks

[EXCLUSIVE DISPATCH]

URBANA (Ill.) June 4.—Middle West dual track-meet performances are all to the good in a comparison of two representative competitions—the Harvard-Yale meet in the East and the Illinois-Michigan meeting in the Middle West.

The marks in twelve out of fifteen events contested in each meet were better in the Illinois-Michigan match than in the eastern meet.

The three Harvard-Yale meet records which excelled the Big Ten universities were in the shot put and discus and hammer throws. Out of the twelve marks in which the conference teams surpassed the eastern athletes nine were by Illinois and three by Michigan.

Comparing the Illinois-Michigan and Harvard-Princton meets, the East does some better. Out of the fifteen events the conference universities made better marks in ten.

Since Illinois won twelve out of fifteen firsts in the Michigan meet some idea is given of the probable strength of the Illini squad in a dual meet with one of the leading eastern teams. Illinois' defeat of Michigan by a score of 106 to 29 was probably the most overwhelming that the Wolverines ever suffered, and they declare that the Illini have the best track team in the land.

Following is a comparison:

Illinois-Michigan dual meet.	EVENT	Harvard-Yale dual meet.
:09 4-5	100-yard Dash	:10 1-5
:21 1-5	220-yard dash	:22 4-5
:49 4-5	440-yard dash	:51 2-5
1:57 3-5	880-yard run	1:58 4-5
4:20 1-5	One-mile run	4:22 2-5
9:43 4-5	Two-mile run	9:58 4-5
:15 3-5	120-yard hurdles	:15 3-5
:24 3-5	220-yard hurdles	:25 4-5
45ft. 7¾in.	Shot put	47ft. 1⅝in.
6ft. 2in.	High jump	5ft. 10in.
193ft. 4in.	Javelin	192ft. ⅝in.
128ft. 10in.	Discus	145ft. 1in.
12ft. 10¾in.	Pole vault	12ft. 8¼in.
131ft. 5in.	Hammer	145ft. 11⅝in.
24ft. 3¾in.	Broad jump	23ft. ¾in.

OBSERVATIONS BY BYSTANDER

(Continued from First Page)

take them all as they come and the line forms on the right. May Sutton Bundy was a champion of the old school, and so was Mary Browne. They played in any old tournament, gladly took part in exhibition matches and never ducked any competition whatsoever. They were deservedly popular, and they still are.

* * *

Miss Wills is certainly badly advised if her advisers are anxious to build up and maintain America's reputation for sportsmanship. When Miss Wills refused to meet southern women tennis players on cement after being beaten by Miss Browne at Santa Barbara, when she refused to play Miss Goss again at San Rafael this year after Miss Goss had been on her there last year, when she ducked out for home immediately after winning the national title, cancelling appearances at later tournaments, she didn't help her popularity any.

It is to be hoped that these actions are not hers but are inspired entirely by her advisors. Good sportsmanship is more to be valued than silver cups and a flock of championships and if the advisers of Miss Wills want to know how a popular champion ought to behave they can take a slant at the records of Maury McDoughlin, Bill Johnston, May Sutton Bundy and Mary Browne and do likewise.

* * *

Everybody who witnessed the victory of old MacDonald Smith, the Scotchman who looks as though he had a bad taste in his mouth, in the big open championship at the L. A. Country Club a few months ago will be pulling for him to do something startling in the national open this week.

Old Mac seems to be at his very best when the weather and other conditions are at their very worst. He shot a 69 on a day when the wind pretty nearly blew the clubs out of the golfer's hands and always makes his best shots when he seems to be at a disadvantage. He is so nearly a California product that he will be regarded as a sort of nearative son henceforth.

* * *

Looks as though our old college chum Mr. Osborne would be out of luck as far as his Olympic high jumping is concerned. The coaches are getting together and threatening to have the Senate investigate Mr. Osborne's peculiar method of annihilating height and, if the customary thing happens, they'll tell Osborne that he'll either have to learn a new way to jump or not jump at all. Not only would Osborne's leaping be missed in the high jump event but he would be a really serious loss in the decathlon, in which he seems to be our very best little entry.

ROMONOFF IN MATCH SATURDAY

Constantine Romonoff, claimant of the Pacific Coast heavyweight championship, will wrestle Jack Warner, 210-pound Canadian giant, in the main event of Saturday night's program of bouts at the Newsboys' Athletic Club.

Prof. Higami, Japanese jiu-jitsu champion of the world, is slated to meet Joe Mercer, Italian heavyweight grappler, in one of the other bouts. Young Westergard and Prof. Matsura will open the show.

YALE ROWERS STRONG

[BY A. P. NIGHT WIRE]

NEW HAVEN (Conn.) June 4. The energy produced by a Yale oarsman during a race is equal to four horsepower, Prof. Y. Henderson of Yale announced today.

AUTO CLUB FISHING DOPE

LOS ANGELES COUNTY

OCEAN FISHING

Santa Monica—Pier fishing good. Mackerel, smelt, halibut and barracuda caught. Bait and tackle may be secured on Santa Monica wharf. Live bait boat fishing good the past week. Mackerel, bass and barracuda are running. Boats leave Santa Monica pier 7:30 a.m., 2 a.m., 12:30 p.m., 1 p.m. Fare $2. These trips are very regular and many fish are caught. Grunion are due to run June 4, 5, 6, 7 at high tide.

Venice—Good catches of mackerel and barracuda caught from barge.

Redondo—Good catches of mackerel and bass reported from live bait boats and barges and some mackerel were caught from the pier. Best results had on Pier No. 3.

Long Beach—Barge fishing reported good. Fare $1. Boats every hour.

Seal Beach—Grunion are supposed to run on June 4, 5, 6, 7 and 16, 17, 18, 19, 20.

TROUT

San Gabriel River reported fair. West Fork San Gabriel River, fair. North Fork San Gabriel River, fair. Cattle Canyon San Gabriel River reported good. Big Rock Creek is poor. It is necessary to get well up these streams for good fishing.

ORANGE COUNTY

OCEAN FISHING

Ocean trolling was good the past week off Balboa and Newport. Mackerel, bass, barracuda and yellowtail reported plentiful. Pier fishing for mackerel, yellowfin and halibut good. Bait, tackle and boats may be secured at Balboa. Grunion should run June 4, 5, 6 and 16, 17, 18, 19, 20.

SAN DIEGO COUNTY

TROUT

Trout fishing in Cuyamaca, Barrett and Lower Otay Reservoirs reported fair the past week. San Diego River, Cedar Creek and Boulder Creek are closed to fishermen on account of the tuberculin quarantine.

BASS

Bass fishing reported good at Morena, Sweetwater and La Mesa Reservoirs. Good perch fishing may be had at Hodges Reservoir and Escondido Reservoir. Mud suckers and crawfish best bait, these may be secured at bait stands in San Diego. Bass plugs and book tail flies reported good lures.

OCEAN FISHING

Good surfing fishing reported along San Diego coast. Trolling off the kelp beds good. Mackerel, barracuda and bass plentiful. San Onofre and Las Flores closed on account of protective quarantine.

SAN BERNARDINO COUNTY

Fishing not so good at Big Bear and Arrowhead on account of too many fishermen and too much chumming has slowed up fishing here. Deep Creek, fair; Bear Creek, poor; Santa Ana River, fair; Mountain Home Creek, fair; Plunge Creek, fair; City Creek, poor.

Anglers unlucky at some of the streams and lakes caught limits at the Rainbow Angling Club, which is always good; fish averaging 10 to 12 inches. The best fishing in Southern California is at Lake Hemet. Membership $15 per year; they have a beautiful stream and can be recommended highly for a day's pleasing and fishing.

RIVERSIDE COUNTY

Trout fishing in Bear Creek reported fair the past week. Indian Creek, Tahquitz Creek, Strawberry Creek and North Fork San Jacinto River report fair fishing. Hemet Reservoir reports fair fishing. South Fork Jacinto River poor.

VENTURA COUNTY

TROUT

Ventura River, Coyote Creek, San Antonio Creek and Piru Creek all report very low water and fishing poor. Matilija Creek fair. Lower Sespe, Mersar Creek and Santa Paula Creek, conditions poor. Upper Sespe is fair, water very low and mossy; this part of the stream is reached only by ten-mile saddle trail from Wheeler's Hot Springs. Several limits reported, but fish small. Few trout and steelhead caught at mouth of Ventura River the past week. Boats are available at Ventura for Island fishing trips.

OCEAN FISHING

Good mackerel, halibut, barracuda, corbina and surf perch fishing reported at Point Magu. Good corbina fishing reported along Rincon coast. Big run of halibut and barracuda at Hueneme, thousands of these fish caught the past week.

SANTA BARBARA COUNTY

TROUT

Streams of Santa Barbara County are still closed on account of foot-and-mouth quarantine; residents of Santa Barbara County only allowed to fish.

OCEAN FISHING

Good surf fishing is to be had along the shore of Santa Barbara County. Fishing on Stearns' Wharf good. Good trolling for barracuda, bass and cabrillos may be had at Santa Cruz, Anacapa and Santa Rosa Islands. Abalones and mussels may also be gathered at the above named islands. Boats are available for the Island trips at Santa Barbara.

SAN LUIS OBISPO COUNTY

TROUT

Fair catches reported from Cambria and San Simeon Creeks. Good catches reported at the mouth of San Luis Obispo Creek at Avila and between San Luis Obispo and Avila. No trespassing on private ranches allowed.

OCEAN FISHING

Good pier fishing and ocean trolling may be had at Avila and Cayucos. Clams are plentiful at Pismo and Morro Bay. Abalones may be gathered along the rock coast at San Simeon and Cayucos.

TULARE COUNTY

Streams in this county are open and fishing reported good. Trails from Mineral King to Kern River are now open and good fishing is being had. Some of the best fishing in the State is available in this district, especially in the Kern River in the vicinity of Kern Lakes. Marble Fork, Three Rivers and Kaweah River reported good in the upper reaches. No fishing allowed above Marble Fork bridge on account of low water.

KERN COUNTY

The quarantine has just been lifted in Kern County and fishing in the Kern is reported good above the dam at Fairview. Many fish are being taken on flies and spinners. The farther up stream the better the fishing.

OWENS VALLEY DISTRICT

Trout fishing continues good with many limit catches reported in the various lakes and streams. Lake fishing has been exceptionally good for this time of the year. Twin, Silver and Grant Lakes report fish are taking flies in addition to salmon eggs and spinners. Lone Pine Lakes, Gem Lake and Agnew Lake report good catches. Fly fishing in the Owens River fair. Best results obtained in river at Birchim Canyon, Chalk Bluff and Leffingwell Gorge. Bishop Creek, Bush Creek, Leevining Creek, Pine Creek and Big Pine Creek reported good. Fly fishing is better in the creeks, although some are using bait. Mammoth Lakes now open and fishing good, fish taking flies, salmon eggs and spinners. Kersarge Lakes open and fishing good. Big Pine Lakes open and many limits taken the past week. Accommodations, meals, supplies and horses may be secured at Glacier Lodge. Free camp ground is open 11 miles up Big Pine Creek at Glacier Lodge. New road is open to automobiles but steep and narrow. Good reports received from Rock Creek Lakes and the Gorge of the Owens River. June Lake reports many good catches.

MADERA COUNTY

Good bass and fair trout fishing was had at Bass Lake and in tributary streams. Many 4 and 4½-pound bass taken.

WAWONA

Fishing good the past week in the Merced River, water low for this time of the year.

NORTHERN CALIFORNIA

Good fishing reported from Feather River district. Gold Lakes and Lake Almanor are excellent. Upper Sacramento River, good; Klamath River, good; Klamath Lake district, good; Burney Valley district, good.

NO BOUT FOR JACK THIS YEAR

(Continued from First Page)

ing the articles was due to the necessity of settling certain other details, confirmation of which by Rickard was necessary.

The public announcement of the date of the fight was made by a representative of Firpo in Firpo's presence this evening. It was delivered from a local boxing ring where Firpo has commenced giving training exhibitions. When the announcement was made those present at the ringside cheered.

SEVEN BOUTS LINED UP FOR CULVER CARD

Five big bouts and two preliminaries are scheduled on the snappy fight card to be staged by M. Saenz at the Culver City Speedway this Saturday in connection with the Lions' Club rodeo and auto races. Four high-class wrestling bouts will feature the program on Sunday when the rodeo will close.

The fight card includes Kid Chile vs. Kid Ponce, at 118 pounds; Bud Garbes vs. Young Nino, at 115; Johnny McManus vs. J. Oslor, at 128; Jimmie Darrah vs. Joe Kelly, at 150; Joe Medina vs. Young Farrell, at 128; J. Maurus, lightweight champion of the Pacific Coast, and Young Hester, lightweight champion of Colorado, will feature Sunday's wrestling bouts. Other wrestlers are: Hussane vs. Turner; Costereras vs. J. Steele and two top cards featuring heavyweights and bottom lightweights in addition to two preliminaries.

BLACK GOLD APPPEARS IN CHICAGO DERBY

[BY A. P. NIGHT WIRE]

CHICAGO, June 4.—Black Gold, winner of the Kentucky Derby, and Nellie Morse, Bud Fisher's filly, which won the $50,000 Preakness, have been named to start in the Chicago Derby at the Hawthorne meeting, June 12, it was announced tonight.

It will be the first time this season these famous 3-year-olds have clashed.

Purses totaling $118,000 have been offered for the first two weeks of the meeting, which opens in July, continuing for fifty-one days.

HOLLY MERCHANTS TO PLAY ARMY CHAMPS

The Hollywood Merchants' baseball team have picked a mighty tough foe for Sunday afternoon when they meet the Army champs, the One Hundred and Sixtieth Infantry. The movie city aggregation has enjoyed a long winning streak and from present indications should taste its first defeat Sunday. Manager Carleton, will start Smoky Evans, with George Yardley, behind the rubber. The doughboys will start Lanky Simpson, with Riley catching. A large crowd is expected when these two teams tangle.

TODAY IN COAST LEAGUE CIRCLES

1923—San Francisco defeated Portland in a free-hitting contest, 11 to 4. The Seals collected eighteen hits off Middleton and Yarrison, while the Beavers made fourteen bingles off Courtney, Pete Kilduff, Seal second sacker, handled ten chances.

1921—After scoring one run each in the first inning, Vernon and Los Angeles went scoreless until the ninth, when the Tigers tallied twice. Tony Faeth pitched against Vic Aldridge.

1921—All four of the doubleheaders played went one way, Oakland defeating Portland twice, Vernon taking two from Los Angeles, San Francisco winning a pair from Salt Lake and Seattle dropping two to Sacramento.

1921—Paul Fittery of Sacramento blanked Seattle, 5 to 0. He allowed six hits, while his mates gathered four off Joe Dailey in three innings and were held hitless the remainder of the game by Ray Francis.

1920—Great fielding behind John Couch helped him blank Los Angeles, 1 to 0. Six double plays were made by the Seals and Jimmy Caveney at second accepted eleven chances. Darby Brown pitched against Couch.

1920—A five-run rally in the ninth inning enabled Sacramento to tie Seattle, but the Seals had scored once in the tenth.

1918—Walter Leverenz of Salt Lake blanked Seattle while his teammates combed the delivery of Pat Ragan for fifteen hits and eight runs.

1915—Portland defeated Sacramento in ten innings, 4 to 3.

1919—Only in two half innings were runs scored in the Los Angeles-San Francisco game. The Angels scored three times in the second, while the Seals tallied six times in the fifth.

1919—Los Angeles pounded Bill Prough of Oakland for seventeen hits, winning, 9 to 2.

BOUT HITS ANOTHER SNAG

New York Athletic Commission Refuses to Grant License for Wills-Madden Go

[EXCLUSIVE DISPATCH]

NEW YORK, June 4.—Another postponement of the fifteen-round boxing contest between Harry Wills and Bartley Madden, now scheduled to take place next Monday night at the Queensboro stadium, was indicated today when it was learned that the State Athletic Commission would not grant a license to Simon Flaherty, owner of the bowl, until it received an official certified copy of the resolution of the board of standards and appeals, granting the fight club a thirty-day permit to operate at the stadium.

At the office of the board of standards and appeals it was said that this official copy could not reach the athletic commission before next Tuesday. It was further said that the entire matter was now up to the commission.

SOLONS SQUASH SERAPHS AGAIN

(Continued from First Page)

er in the home half of the eighth when Twombly walked, after two were out, took second when Koehler's low throw to Thompson hit the hubber on the pitching mound, and scored on Marty Grug's base knock to center.

McAuley batted for Hughes in the eighth and Phil Weinert heaved the ninth against the Solons. Score:

SACRAMENTO	AB	R	H	O	A
Smith,rf	4	0	0	5	0
McNeely,cf	3	0	0	5	0
Kopp,lf	3	1	1	0	0
H'wgway,ss	4	0	0	1	4
Siglin,2b	4	0	0	7	4
Kohler,c	4	0	1	2	2
Coehran,rf	4	0	1	2	0
Mollwitz,1b	4	0	0	9	1
Rohrer,3b	2	1	0	3	3
Thompson,p	3	0	0	1	0
Totals	32	2	3	27	14

LOS ANGELES	AB	R	H	O	A
W'ler,cf,3b	4	0	1	1	2
Twombly,rf	3	1	2	2	0
Krug,2b	3	0	1	3	4
Hood,lf	3	0	1	3	0
Cruise,1b	3	0	0	8	2
Durst,cf	3	0	1	1	0
Beck,ss	3	0	0	2	1
Byler,c	2	0	0	4	3
Hughes,p	2	0	0	1	0
Jenkins,c	1	0	0	1	0
Jacobs,3b	1	0	0	0	1
McAuley,ss	1	0	0	0	0
Weinert,p	0	0	0	0	0
Totals	29	1	6	27	13

12—Batted for Hughes in eighth and popped out.

SCORE BY INNINGS

Sacramento	1	0	0	0	0	0	0	1	0	—2
Base hits	1	0	0	0	0	0	0	1	1	—3
Los Angeles	0	0	0	0	0	0	0	0	1	—1
Base hits	1	2	0	1	0	1	0	0	1	—6

SUMMARY

Errors—McNeely, Koehler, Beck, Krug. Charge defeat to Hughes. At bat—Off Hughes, 26. Hits batted—Off Hughes, 5. Runs scored—Off Hughes, 2. Runs responsible for—Hughes, 2. Struck out—By Thompson, 2; by Hughes, 3; by Weinert, 1. Bases on balls—Off Hughes, 3; off Thompson, 2. Stolen bases—Kopp, 2. Two-base hits—Whaley, Koehler. Sacrifice hits—Krug, Cruise, McNeely, Kopp. Runs batted in—Hemingway, Kopp, Krug. Caught stealing—Cochrane. Double plays—Whaley to Krug to Byler; Rohrer to Siglin to Mollwitz; Siglin to Mollwitz; Krug to Cruise. Time of game—1h. 25m. Umpires—Carroll and Casey.

BARBARIAN WINS BOUT

[BY A. P. NIGHT WIRE]

NEW YORK, June 4.—Sid Barbarian of Detroit won the decision over Jack Bernstein of Yonkers in a twelve-round lightweight bout tonight.

OPEN TOURNEY STARTS TODAY

(Continued from First Page)

at Worcester, and bagging three birdies while his partner, Mike Brady, snared another, captured four of the nine holes coming in and won the match.

PLAYS BETTER

Jock Hutchison and Harry Hampton, who had trouble going out, played better golf on the return and picked up two holes coming in, which gave the westerners one point, although it was not enough to overcome the three-down handicap at the turn.

Eddie Loos and George Kerrigan, after turning one up to Joe Kirkwood and Joe Turnesa, continued to hold their lead and by annexing another hole coming home added three points to their score, while Dave Spittal and Peter O'Hara, who turned three up to Dave Robertson and Wilfred Reid, suffered reversals coming in on the last nine, and lost it, although they were able to win the match.

The course was a bit slow, due to the recent wet weather. With a strong wind tonight to dry up some of the moisture, the course will be in prime condition for the contest tomorrow.

MARIONS AND SEA MEWS IN RACES AT BALBOA

All Marions and Sea Mews are invited to compete in a race Sunday afternoon at the Southland Sailing Club at Balboa. The race will be over course No. 2, and will start at 1:30 o'clock. There will be special trophies for each race. First heat will be for Marions, second for Sea Mews.

LEADERS IN COAST LEAG

LEADING BATTERS

Lewis, Salt Lake	55	.[illegible]
Ellison, San Francisco	51	.[illegible]
Lindimore, Salt Lake	49	.[illegible]
Koehler, Sacramento	49	.[illegible]
Hendrys, San Francisco	48	.[illegible]

HOME RUNS

Lewis, Salt Lake	[illegible]
Ellison, San Francisco	[illegible]
Frederick, Salt Lake	[illegible]
Witt, Salt Lake	[illegible]
Lamers, Salt Lake	[illegible]

PITCHERS

Mitchell, San Francisco	[illegible]
Mulvey, Salt Lake	[illegible]
Gregg, Seattle	[illegible]
Fenner, Vernon	[illegible]
Crandall, Los Angeles	[illegible]
Hughes, Sacramento	[illegible]

(Compiled by Los A[illegible])

BUMPER DA[illegible]

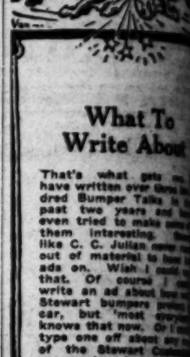

Van[illegible]

What To Write About

That's what gets me. I have written over three hundred Bumper Talks in the past two years and have even tried to make some of them interesting. Some like C. C. Julian come out of material to boost ads on. Wish I could do that. Of course I could write an ad about how Stewart bumpers protect a car, but "most everyone knows that now. Or I could type one off about any one of the Stewart Co[illegible] accessories from the [illegible] light back to the stop [illegible] but which one will I pick? They're all so blamed good that it's hard to choose. Guess I won't write an ad at all.

Bill

P.S. The Boss says he guesses I'm right—that I didn't write an ad after all. I shouldn't have let him do it.

The Stewart BUMPER SH[illegible]
1355 So. Flower

AMERICA SHOULD PRODUCE ITS OWN RUBBER.—H. F. Firest[illegible]

The Mark of Quality

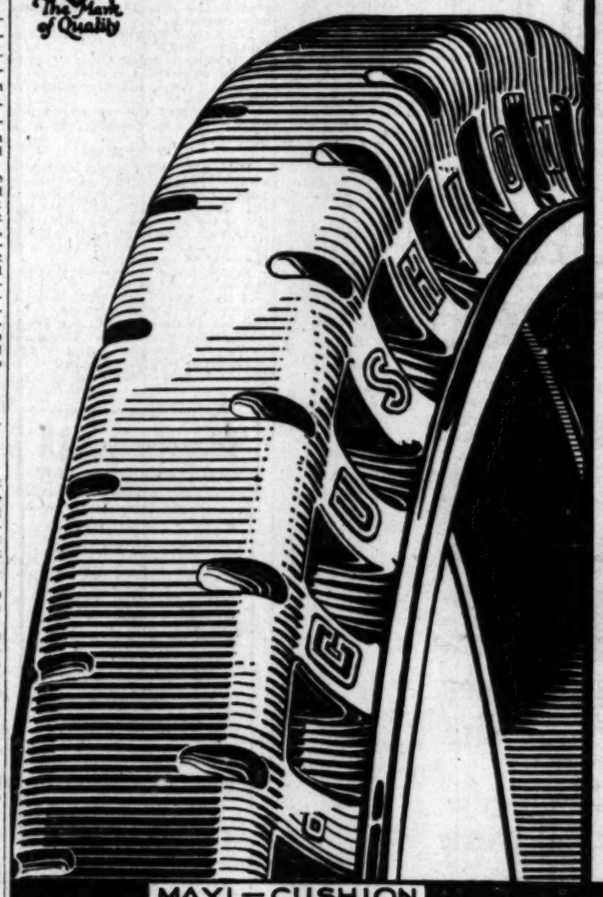

MAXI—CUSHION

Dependable Service Saves Money

OUR customers assure us that our expert, speedy, efficient and economical service saves them money. It will do the same for you.

One of the specialized types of Firestone Truck Tires we frequently recommend for light, speedy trucking or for front wheels on heavier trucks, is the *Maxi*-Cushion. The Maxi-Cushion gives more mileage than the pneumatic, more cushion than the regular solid. Depression pockets permit the rubber to deflect freely under pressure of the load, while solid internal construction eliminates weakness in sidewalls and base—sure mileage with unusual cushioning qualities.

We can give you Cushion—Traction—Mileage, whatever is demanded by your own trucking problem, for we have a Firestone tire for every road, load and condition of service. As truck tire experts we know what to recommend. Consult us for authoritative truck tire information.

Firestone TRUCK TIRES

D-Q Service Corporation, 440 Towne Ave., Los Angeles, Cal.

D-Q Service Corporation, 1008 N. Highland Ave., Hollywood.

Christenson Auto Supply Co., 142 American Ave., Long Beach, Cal.

Penn Oil & Supply Co., Union and Delacy Sts., Pasadena, Cal.

B. F. Chrisman, Midway Garage, Taft, Cal.

Frederick Cuendet, Paso Robles, Cal.

Edgar Bros., El Centro, Cal.

R. F. Daniels, Whittier, Cal.

Perry H. Green, San Bernardino, Cal.

J. B. Hart, Brawley, Cal.

Geo. Hart & Sons, 1434 3rd St., Santa Monica, Cal.

McGregor & Sons, Santa Barbara, Cal.

Maddalena & Bello, San Luis Obispo, Cal.

Richardson Bros., Ventura, Cal.

Santa Paula Auto Supply Co., Santa Paula, Cal.

M. P. Silva, Pomona, Cal.

W. L. Thornquest, Redlands, Cal.

The Rubber Supply, 2121 Chester Ave., Bakersfield, Cal.

Wheeler Mfg. Co., Orange, Cal.

Hitchcock & Tumbleson, Huntington Park, Cal.

Holbrook & Shuler, Cudahy, Cal.

C. J. Joslin, Taft, Cal.

J. W. Nichols, San Gabriel, Cal.

S. F. Nirk, Sawtelle, Cal.

THURSDAY MORN[illegible]

REPENTANT S[illegible]
THUG CONFES[illegible]

Murder and Piracy W[illegible] into Weird Tale

Twenty-one Russians D[illegible] Gun Points

Japanese Skipper Tell[illegible] Ocean Outlawry

[EXCLUSIVE DISPATCH]

VICTORIA (B. C.) June[illegible]

Special Thursday!
5000 Yds. Heavy
AXMINSTER CARPETING
$2.59 yd.
The Usual $3.25 Grade
Extra fine serviceable quality! A value that will be particularly interesting to hotel and apartment-house owners!

Extra Heavy Grade 9x12-ft. Seamless AXMINSTERS
$47.9[illegible]
500 Hand-Woven

13c Large Loaf

For a de[illegible] ging ap[illegible]

Its appeti[illegible] tempt mo[illegible] the tasty Queen is a[illegible] nourishing

Baked in th[illegible]

e Scheduled

LEADERS IN COAST LEAGUE

LEADING BATTERS

	G.	AB.	R.	P. C.
Lewis, Salt Lake	37	144	31	.375
Ellison, San Francisco	39	154	40	.370
Lindstrom, Salt Lake	41	161	40	.360
Koehler, Sacramento	40	151	31	.351
Hendryx, San Francisco	42	156	40	.346

HOME RUNS

Lewis, Salt Lake	
Ellison, San Francisco	
Frederick, Salt Lake	
Wirtz, Salt Lake	
Lazzeri, Salt Lake	

PITCHERS

	W.	L.
Mitchell, San Francisco		
Hulvey, Salt Lake		
Gress, Seattle		
Penner, Vernon		
Crandall, Los Angeles		
Hughes, Sacramento		

(Compiled by Leo Nicholls.)

BUMPER TALKS

What To Write About

That's what gets me. I have written over three hundred Bumper Talks in the past two years and have even tried to make some of them interesting. Some like C. C. Julian never run out of material to base to ads on. Wish I could say that. Of course I could write an ad about how real Stewart bumpers protect a car, but 'most everybody knows that now. Or I could type one off about any one of the Stewart Customized accessories from the spot light back to the stop signal, but which one will I pick. They're all so blamed good that it's hard to choose. Guess I won't write an ad at all.

Bill

P.S. The Boss says he guesses I'm right—that I didn't write an ad after all. I shouldn't have let him read it.

The Stewart BUMPER SHOP 1355 So. Flower St.

BBER.—J. B. Firesto

endable ervice es Money

ners assure us that our ex- dy, efficient and economical them money. It will do ou.

pecialized types of Firestone e frequently recommend for trucking or for front wheels cks, is the *Maxi-Cushion*. shion gives more mileage umatic, more cushion than olid. Depression pockets bber to deflect freely under e load, while solid internal liminates weakness in side- e—sure mileage with un- ng qualities.

e you Cushion—Traction— tever is demanded by your problem, for we have a for every road, load and rvice. As truck tire experts, t to recommend. Consult ative truck tire information.

estone CK TIRES

d St., Santa Monica, Cal. Barbara, Cal. Luis Obispo, Cal. a, Cal. Co., Santa Paula, Cal. nds, Cal. Chester Ave., Bakersfield, Cal. a, Cal. Huntington Park, Cal. ny, Cal. l, Cal.

REPENTANT SEA THUG CONFESSES

Murder and Piracy Woven into Weird Tale

Forty-one Russians Die at Gun Points

Japanese Skipper Tells of Ocean Outlawry

[EXCLUSIVE DISPATCH]

VICTORIA (B. C.) June 4.—Forty-one Russians slaughtered for blood and $50,000 in loot are the fruits of the piratical exploits of Rikichi Ezure, Japanese sailor, for which he and his band of thirty-seven freebooters now dangle at the gallows in Tokio, according to passengers arriving here on the Empress of Asia.

So fantastic was the tale which a stirring conscience drove Kanesaku Asaka and Hanematsu Kikuta to unfold to the Tokio police that sixteen months after their piratical careers had ended that officials at first laughed it to scorn as the figment of deranged imaginations.

Subsequent investigations, however, established the veracity of these informers, and a batch of telegrams radiating from Tokio to every last one of the malefactors in the toils of the law.

Others had heard of vast fortunes to be made in the gold fields of Siberia on the Amur River, in Russia. So interested Tokio capitalists in his venture, and raised $25,000 with which to fit out an expedition to seek the gold.

He chartered the Taiki Maru, a 2000-ton steamer belonging to the Aisawa Steamship Company of Osaka, and steamed to Shibaura to embark stores. There he loaded secretly with coal and the provisions thirty-two rifles and bayonets, sixty-seven Nippon swords and thousands of rounds of ammunition.

When he reached Nikolaievisk, where 700 of his countrymen had been massacred in March, 1922, he found the ice would permit him to go no further. His gold-hunting plans thus thwarted, Ezure conceived an irresistible desire, he told the Tokio police, to avenge the murder of his countrymen by the Russians.

Accordingly, the first Russian launch encountered on its way down the river to Vladivostok was boarded and stripped of its valuables. The crew of four was forced to board the Taika Maru in captivity.

The next prize was a 100-ton sailboat loaded with fish oils. Three of its crew were put to the sword for venturing to remonstrate, and the rest were ordered aboard the pirate ship.

After about a week of rapine, Ezure becoming afraid of his captives, dragged the Russians on deck from the blackness of the hold constituting their prison, lined them up against the starboard rail and shot them.

The Taiki Maru then sailed for Otaru, Hokkaido, where the cargo was disposed of on November 8 last, for $45,000.

ANGELENO HONORED

[BY A. P. NIGHT WIRE]

CLEVELAND, June 4.—Mrs. Jennie Boomer, Los Angeles, was elected grand vice-president of the International Grand Auxiliary of the Brotherhood of Locomotive Engineers at today's session of the fourth triennial convention of the auxiliary here.

Special Thursday!

5000 Yds. Heavy AXMINSTER CARPETING

$2.59 yd.

The Usual $3.25 Grade

Extra fine serviceable quality! A value that will be particularly interesting to hotel and apartment-house owners!

Extra Heavy Grade 9x12-ft. Seamless AXMINSTERS

$47.95

Margetts Wholesale Retail

Oakland San Francisco

LOS ANGELES

Entire Second Floor

733 S. Broadway

The Largest Exclusive Rug and Carpet Dealers on the Coast.

9x12-ft. All Perfect Fine Seamless Wilton VELVET RUGS

Regular $49.50 values! Plenty of patterns and colorings are included in the assortment!

$34.95

500 Hand-Woven Cotton Chenille Bath RUGS $1.95

For a Treat Bradford's Raisin Bread

For a delicate slice of toast---for a lagging appetite---for the "sick tray"---

13c Large Loaf BRADFORD'S TABLE-QUEEN

Its appetizing goodness and fragrance will tempt most anyone. Toasting brings out the tasty flavor even more—and Table-Queen is always thoroughly baked and most nourishing.

Baked in the best equipped bakery in the Southwest.

Bradford Baking Co.

DEFICIENCY BONUS WILL IS APPROVED

Appropriation by House Also Covers Expense of Antiliquor Drive

[BY A. P. NIGHT WIRE]

WASHINGTON, June 4.—A deficiency appropriation bill, carrying $158,108,000 of which $131,942,000 would be for meeting the first year's cost of the soldiers' bonus, was passed today by the House.

The measure would provide $8,220,000 for the Coast Guard to meet additional expenses resulting from a recent increase in the service to prevent rum running and $500,000 for the State Department for putting into effect the new immigration law.

Expenditure also would be authorized of $3,500,000 for combatting the foot-and-mouth disease; $2,500,000 for scrapping naval vessels, and $1,000,000 for road construction in national parks.

PRESIDENT'S SON IS GIVEN HIS DIPLOMA

John Coolidge Graduated at Mercersburg; Honors Won in English, Oratory

[BY A. P. NIGHT WIRE]

MERCERSBURG (Pa.) June 4. John Coolidge, elder son of President and Mrs. Coolidge, was graduated with a class of eighty-one at Mercersburg Academy today. The President was unable to attend the commencement exercises because of pressure of business at Washington. Mrs. Coolidge was present with some friends.

The announcement of awards showed that John Coolidge had won fourth prize in theme writing in the English department.

The two students given honorable mention were Stewart Scott, Scranton, Pa., and John Coolidge who was manager of the track team during the last year.

In addition to these honors, the President's son delivered one of the eight honorary orations. His subject was "Perseverance."

Calvin, Jr., will be graduated from Mercersburg next year.

BLAME KU KLUX FOR LOSS OF JOB

[LOCAL CORRESPONDENCE]

ANAHEIM, June 4.—E. P. Hapgood yesterday took office as City Engineer and building inspector of Anaheim, and Clyde Williams as assistant rate collector, license collector and assistant desk sergeant. Clyde Butler, former City Engineer, and William Lake, former assistant rate collector, are leaving the employ of the city.

The appointment of Hapgood came as a surprise, since the discussion of a new appointment for the office of City Engineer had never been taken up at a public session of the recently-elected Council. Butler had been in the service of the city for fifteen years, and was understood to be one of the finest engineers in this district.

It was admitted by both Butler and Lake, however, that the Ku Klux Klan issue had been responsible for the change, and both declared that they had been told that membership in this organization was necessary if they would retain their position with the city.

Following the discharge of the officials six members of the fire department resigned as a protest against what was termed by them as "Klan domination of city affairs."

REALTY SYSTEM HERE DESCRIBED

H. P. Barbour is Speaker at Washington Meeting

Says California Leads in Boards, Members

C. C. C. Tatum, Los Angeles, Presides at Luncheon

[EXCLUSIVE DISPATCH]

WASHINGTON, June 4.—Speaking at a luncheon of the State presidents and State secretaries division of the National Association of Real Estate Boards, now in convention in this city, President Henry P. Barbour of the California Real Estate Association declared that newspaper co-operation and publicity had played an important part in the development and growth of the State association. He said California had the largest State real estate association with 103 boards, approximately 2700 members and that with the eighty-eight national boards, California likewise held first place in the membership of realty men in the National Association.

President Barbour paid tribute to the men who in 1905 founded the first State real estate association in the nation in California, and to those who have since swelled its membership from a scant hundred to almost 3000. He lauded the work of California, the first State to enact a real estate license law.

C. C. C. Tatum, of Los Angeles, vice-president of the National Association, presided at the luncheon. Other speakers were President B. J. Baker of the Michigan association, and President Walter W. Rose of the Florida association.

Mr. Barbour said the six great forces back of the California association are:

(1) The California real estate news service to the press of the State, telling the people through their daily messengers of progress.

(2.) The magazine, California Real Estate, a monthly publication with the largest circulation of any real estate publication west of Chicago, besides being the official organ of the California association, the magazine has been recognized as the journal of the California Approved Land Settlement Association and likewise of the California Title Men's Association.

(3.) The legislative committee which is constantly striving to protect the buyer and seller alike through the enactment of progressive laws.

(4.) The speaker's bureau which furnishes the real estate boards in the association men prominent in all walks of life to address these boards at their weekly meetings or luncheons, at their banquets and at their business sessions.

REGIONAL MEETINGS

(5.) The regional conferences caravans, conventions, bringing together interested parties from all sections of the State to the scene of development, discussing its needs and ascertaining how best the full force of our organization as a State-wide institution can be placed behind the project of development, that otherwise might have had only a local interest.

(6.) The close association with each section of California through the columns of the local papers which give us immediate access in our headquarters to important building and financial happenings all over the State and which enable the association to render efficient and authentic services to its members and to the public in general on conditions in every locality in which local boards function.

NO FARMER AID THIS CONGRESS

Substitute Bill Impossible, Declares Longworth

Marketing Abroad is Talked Over With President

Proposal May be Pushed as Administration Act

[BY A. P. NIGHT WIRE]

WASHINGTON, June 4.—After consultation with President Coolidge, Representative Longworth, the Republican leader, conceded tonight there was no possibilty of enacting a satisfactory substitute for the McNary-Haugen farm relief bill at this session of Congress.

During the day Mr. Longworth and Representatives Tincher of Kansas, and Sanders of Indiana, both members of the Republican Steering Committee, had discussed with the President, a plan they had evolved to place the marketing abroad of surplus wheat, flour and meat products in the hands of the War Finance Corporation and the word had gone out that if the substitute proved acceptable to the President, it would be pressed to a vote as an administration measure.

The announcement that no action would be taken was made after Frank W. Mondell, a War Finance Corporation director fresh from a conference with Mr. Coolidge, had discussed the situation for more than an hour with Representative Longworth, Representatives Tincher, Sanders and Sinnott, Republican, Oregon.

WHITE HOUSE SILENT

No comment was available at the White House as to the President's views and Mr. Mondell declined to discuss the situation beyond stating that he had left it to Mr. Longworth to make an announcement. The statement issued by the majority leader follows:

"Since the defeat of the McNary-Haugen bill in the House, in consultation with many members of the House and the official representatives of the large farm organizations, I have been attempting to arrive at some satisfactory measure for the relief of the agricultural situation. We have also discussed the matter with the President.

"The large majority recorded against the McNary-Haugen bill made evident that any legislative proposition embodying the essential principles of this bill could not be passed. While fully realizing the condition of agriculture and with the most earnest desire to bring relief as far as legislatively possible, we have so far been unable to work out a plan which would command the necessary support."

NO RELIEF MEASURE

Neither Mr. Longworth, nor any of his colleagues, would amplify this statement, although it was made clear they would make no further attempt to whip a relief measure into shape. Action probably will be taken by the House tomorrow, however, on the Hoch resolution calling for a survey by the Interstate Commerce Commission of railroad freight rates with a view to a downward revision of transportation charges on farm products. A similar proposal has received Senate approval.

New Type Plane Contract Is Let by Navy Officials

[BY A. P. NIGHT WIRE]

DAYTON (O.) June 4.—A contract has been given by Navy officials to the Glenn L. Martin Aircraft Company of Cleveland to build thirty-five airplanes which will cost almost $1,000,000, according to information received today by Lieut. John Knelp, chief of the Navy office at McCook Field.

The planes are to be an improvement on the world cruiser type now being used by the Army in the around-the-world flight. They will have a cruising radius of 2400 miles.

So constructed as to carry bombs and torpedoes and to land on both water and the ground, the planes are technically known as "six-purpose" planes.

SUSPECT IS FREED IN GIPSY TOMB LOOTING

[BY A. P. NIGHT WIRE]

SACRAMENTO, June 4.—Millen Marks, brother of Queen Mary Adams, who wa arrested Tuesday night as a suspect in the entry of the tomb of the late King Alex Adams of the Gipsies, in East Lawn Cemetery, May 29, last, was released today. He proved he was not here on the night of the crime.

SCIENTIST RETURNS

By a "Times" Staff Correspondent

PASADENA, June 4.—Dr. A. A. Michelson, internationally known physicist of the University of Chicago, arrived in Pasadena today to resume his experiments in the measure of light velocity. These experiments, which are of great importance to the scientific world, have been in progress for several years. The experiments will be conducted at the Mt. Wilson Observatory and the California Institute of Technology. Dr. Michelson won the Nobel prize several years ago for his contributions to science.

MAKE SCHOOLS SAFE

By a "Times" Staff Correspondent

PASADENA, June 4.—As a precaution against loss of life in a school fire the Pasadena Board of Education today solicited the aid of Dr. F. W. Hart of Berkeley to make a complete survey of all Pasadena city school buildings and make recommendations as to how the lives of the school children may be safeguarded in case of fire.

Dr. Hart and ten assistants will make maps and charts of the buildings. Furnace rooms will all be made fireproof and unburnable stairways will also be recommended, it is said.

ASKS DOCTORS TO OBEY THE LAWS

[EXCLUSIVE DISPATCH]

SANTA BARBARA, June 4.—Laxity of physicions here in failing to file vital statistics was severely criticized today by William Eaton, City Health Officer, who stated that in many cases the birth certificates of children born in Santa Barbara could not be found in the files.

Dr. Eaton pointed out that the birth certificate was the means of identification most generally in demand and that if it becomes necessary to establish the fact of birth and there is no certificate on file court process involving time and money is necessary.

BOY IS VICTIM OF UNUSUAL ACCIDENT

[LOCAL CORRESPONDENCE]

ONTARIO, June 4.—Harry Deem, a telegraph messenger boy residing at 331 West California street, had a narrow escape from serious injury in a peculiar accident here today. While entering a hardware store at 103 South Euclid avenue, the boy, who is unusually tall, grabbed hold of the top of the door and pulled up to "chin" himself. As his head went up, it struck the revolving blades of an electric fan, which was running over the entrance. The boy's cap protected his head from serious injury, but he was stunned by the blow. One of the wooden blades of the fan was broken off.

HOUSE PASSES BILL TO ADJUST SEALING LOSS

[BY A. P. NIGHT WIRE]

WASHINGTON, June 4. — The House tonight passed a bill to give the Federal Court of the Northern California District authority to adjudicate long pending claims of American citizens, who suffer damages resulting from the seizure, or interference, by government vessels charged with preventing unlawful sealing beyond the three-mile limit in Bering Sea.

Senate Passes House Omnibus Pension Grant

[BY A. P. NIGHT WIRE]

WASHINGTON, June 4. — The House omnibus bill combining proposed pensions and increases of pensions to about 200 veterans and their dependents, was passed by the Senate tonight without a record vote. An amendment added in the Senate would authorize graded increases to Spanish War veterans, according to age.

A similar bill carrying about the same number of individual pension proposals was made the unfinished business for tomorrow.

Don't Envy Success

Be successful yourself.

Don't envy the fellow who "steps out" and "makes the grade" because you think he is just lucky.

Have you ever figured out what it is that enables him to "get across" where you have been lost on the detour?

HE KNOWS that above everything else he must look right. He knows that correctly tailored clothes will make him *confident*, quicken his step, stiffen his backbone and give him that "go ahead" feeling. Good looking clothes will keep you "out ahead of the rest."

ALL YOU NEED TO KNOW ABOUT CLOTHES IS OUR ADDRESS.

Suit to Order $40 Silk Sewed

Seeing Is Believing
Call and Convince Yourself

GUARANTEED TAILORING

Every Garment Made in Our Own Shop

Once a customer always a customer

The HOUSE of EVERETT

Just as reliable as your dollar

504 So. Broadway Los Angeles

Satisfaction—to you at any cost to us

G. F. W. C. Delegates, and TOURISTS ATTENTION!

WE SELL SERVICE

Let us help you

We are the OFFICIAL TRANSFER COMPANY for all railroad lines coming into this city—we are also the official TAXI SERVICE for the Union Pacific Railway System and The Southern Pacific Railway in this city—added to this we enjoy the honorable distinction of Official Transfer Co. for the General Federation of Women's Clubs Convention in this city. We are co-operating in every way with the Local Biennial Board of G.F.W.C. to the end of making the visiting delegates' traveling problems as few as possible.

We check your baggage Direct to destination at no extra cost. We serve you with ELEGANCE and SECURITY when you want a TAXI.

PHONE US (DAY or NIGHT) TRinity 1001.

The only Transfer Co. in Los Angeles authorized by all Railroad and Steamship Lines to check your baggage from the house or hotel DIRECT to Street address in destination city.

Los Angeles Transfer Co

Main Office 317 Crocker St.

Phone Trinity 1001

WE SELL SERVICE.

ALL TAXIS equipped with meter and receipt handed you for fare paid. Call us for COURTESY and EFFICIENCY.

Money-Making Investments

Hollywood Business Corner, 138x57, Sacrificed for $22,500—The only corner on VAN NESS from Santa Monica to Sunset Blvd. zoned for business. $10,000 cash to handle. If improved we have tenants. Call MR. PLUMMER, DUnkirk 3300.

Southwest Corner Wilshire and Harvard. This beautiful lot 135x210 feet is improved with a very large and most comfortable home. House contains 20 rooms and 4 baths. Large garage with chauffeur's quarters. This is positively the best buy on Wilshire Blvd. Call MR. ECCLESTON, TRinity 3641; evenings, 568645.

Brick Corner Block of Stores, $12,000 Cash to Handle—Located on beach line boulevard and close to Western. Stores all rented showing handsome returns. This property could not be duplicated at anywhere near the price of $30,000. See MR. SMITH or MR. LAMB, TRinity 3641.

LAACK & WILLIAMS

200 New Pantages Bldg.

TRinity 3641 7th St. at Hill TRinity 3641

Why write with pen and ink when you can rent an

UNDERWOOD

All models of Underwood Typewriters for rent at our branch; moderate rates. These machines are kept in repair by experts, free.

—*TRinity 4651*

UNDERWOOD TYPEWRITER CO., INC.

430 So. Broadway, Los Angeles

TIMES WANT ADS

The shortest distance between buyer and seller.

The Times Free Information AND Resort Bureau

CORNER FIRST AND BROADWAY

Is for the accommodation and benefit of persons seeking interesting routes of travel, desirable hotels and rest, recreation and recuperation at the seashore or in the mountains. Particulars are furnished by competent attendants and by correspondence to the general public regarding rates and attractions of railroad and steamship lines, hotels and pleasure and health resorts. Descriptive circulars and transportation literature are kept on hand for inspection and distribution. This service is absolutely free. Literature may also be obtained at the Times Branch Office, 621 South Spring Street. Phone MEtropolitan 6700.

MAKE YOUR RESORT AND HOTEL RESERVATIONS

FREE OF CHARGE AT

The Times Information and Resort Bureau—Times Bldg., First Street and Broadway—

—or—

The Times Branch Office—621 So. Spring Street.

Resorts

HOTEL DEL CORONADO

ATTRACTIVE RATES
AMERICAN PLAN
ALL SUMMER

Right at the time of year when sport and recreation are offered in greatest variety on land or water, besides indoor entertainment.

$8.00 per day and up without bath.
$8.00 per day and up with bath.
Includes Meals.

BATHING FISHING AQUAPLANING
GOLF MOTORING TENNIS

Booklet and Rates on Request.

MEL S. WRIGHT, Manager
Coronado Beach, California.

Los Angeles Agents, H. F. Norcross and Marie Wall

511 So. Spring Street. Phone MAin 3917.

Where—this Summer?

THIS is the time of year when you ask yourself, "Where—this summer?" The best of all possible answers is:

PINECREST Resort on the "RIM of the WORLD" drive

In the SAN BERNARDINO MOUNTAINS, 6000 feet above sea level, is a charming log-house furnished for housekeeper or if you prefer Hotel facilities, then the "PINECREST TAVERN", splendid accommodations, comfort, service and a cuisine of exceptional excellence at reasonable cost.

There is swimming, riding, tennis, mountain climbing, motoring and fishing at the lake, dancing every night and all mountain sports.

A vacation of health, sport, rest and fun. Send for our illustrated folder. Write for rates and reservations. PINECREST RESORT, via San Bernardino Calif. Phone Crest 3.

MT. WILSON

Elevation 6000 feet; open all year; world's largest observatory open to the public each Friday night; illustrated lecture; secure your tickets free at 613 Santa Barbara St., Pasadena; see 60 towns at night by their lights; hotel on peak; dancing Saturday night; Sunday, chicken dinner; reasonable rates at hotel; auto road on easiest Sundays and holidays; daily comfortable stages from bus station, 325 S. Los Angeles, 9 a.m. and 4:15 p.m. Saturdays only; 52 S. Fair Oaks, Pasadena, 10 a.m., 5 p.m. Friday and Saturday nights; make early reservations—MAin 1799 or Fair Oaks 24-F-2; information all bureaus. W. E. CORY, Mgr.

Stratford Inn, Del Mar

ON THE SANTA FE RAILWAY AND COAST HIGHWAY
25 MILES NORTH OF SAN DIEGO

Open air tepid salt water plunge. Pier fishing. Golf, tennis, horseback riding and other diversions. Beautiful grounds. All home comforts. American Plan. Table unexcelled. Folders "Times" Information Bureau, or write for folder and rates.

FEATHER RIVER INN

BLAIRSDEN, PLUMAS COUNTY
OPEN JUNE 15th
CALIFORNIA'S IDEAL MOUNTAIN RESORT

The Golf Course, opened 1921, is one of the best courses in California—9 holes, 3050 yards, fine grass greens. Jim Smith, Golf Professional. Finest lake and stream trout fishing in the State. Horseback Riding, Hiking, Motoring, Swimming, Bowling, Tennis. Fine Orchestra—Dancing every evening. Excellent motor roads from all directions. For rates and reservations and illustrative folder, address W. W. BROWN, Hotel Plaza, San Francisco.

WRITE FOR CALIFORNIA'S IDEAL TOUR.

CASA DE MANANA, La Jolla, Calif.

OPENS JULY 3RD

Southern California's Newest and Most Beautiful All Year-round Resort Hotel. Eighteen Hole Golf Course. Tennis, Horseback Riding, Ocean Bathing. Finest Climate in the United States. Temperature ranges from 55 to 85—Delightfully cool all summer. Write for illustrated folder. Operated by Van Ivey-Interstate Company. W. W. BROWN, Manager, Casa de Manana, La Jolla, California.

CAMP RINCON

QUARANTINE LIFTED

No permits necessary; everything normal. Free Auto Stage—Azusa to Camp—for registered guests. Make reservations Times Resort Bureau.

SEVEN OAKS Seven Oaks is a quiet medium-priced mountain resort in the San Bernardino Mountains on the banks of the Santa Ana River. It is especially arranged and equipped for families and especially families with children. Take a trip up some week end and see if it is the place to send the family this summer. Address or phone the Manager, Seven Oaks, Redlands, Cal.

INDEPENDENT FORESTERS INN

AND 21 BUNGALETTES AT CATALINA ISLAND. HOUSEKEEPING ROOMS AND APARTMENTS. OPEN TO THE PUBLIC.
Reservations Phone VAndike 7340 or call 955 S. Olive St.

Gilman's Relief Hot Springs European Plan, $1.50 per day and up. Cafeteria and a la Carte Dining Room, Popular prices. Steam Heat and Running Water in all rooms. Natural Hot Mud or Sulphur Sweat Baths to Guests, 50c. Transients, $1.00. Motor Transit Stages below daily from Union Stage Depot. Information Peck-Judah, Los Angeles Times or phone Gilman Bros., San Jacinto 6311.

Wildwood Lodge Big Tujunga Canyon

25 Miles from Los Angeles. American Plan and Housekeeping Cabins. Phone Los Angeles, MAin 3027, or Sunland 613.

ST. ANN'S INN Catering to Parties for Luncheons, Dinners and Week-end Outings. Golf.

Delicious Table d'Hote Luncheons, 75c.
Midday Sunday Chicken Dinners, $1.50.

SANTA ANA, CALIFORNIA.

Hotel Windermere, Santa Monica

A quiet, exclusive family hotel on the American Plan. Located on the Palisades of the Pacific. Phone 23191. Golf Privileges. Reasonable Rates.

FOREST HOME Easy drive. Clear mountain air. Best accommodations. Excellent table. Phone for reservations. Redlands Sub. 0642. FRANK CULVER, Manager.

A MILE HIGH AMONG THE PINES

Resorts

Catalina

Three days $15

Every day at 9:00 a.m. from 6th and Main Sts., Los Angeles, via P. E. Ry. Special Catalina trains direct to Steamship Avalon, sailing at 10 a.m. from Wilmington, L. A. Harbor. Orchestra for dancing. $3.10 from Los Angeles, $2.25 from Wilmington. Glass Bottom Boat ride over Marine Gardens at Catalina—75c.

Two days, $10; Three days, $15 all expenses included.

Hotel St. Catherine on ocean front, Am. plan. Hotel Atwater, European. Island Villa—Largest one-floor hotel in the World.

Special sailing 8:00 p.m., Saturday, June 7th; P. E. train leaves 6th and Main Sts., 4:00 p.m.

CATALINA OFFICE
Sixth and Main, Los Angeles.
Phone TRinity 2961.
IN ALL THE WORLD NO TRIP LIKE THIS

GLACIER RAINIER

All Expense Tour Leaves Los Angeles JULY 19
SEE PECK-JUDAH

YELLOWSTONE ALL EXPENSE

12 Day Tours Leave Los Angeles June 19—July 12 and 26th
SEE PECK-JUDAH

CANADIAN ROCKIES

All expense tour. Leaves Los Angeles June 29. Write or Call PECK-JUDAH, 732 So. Spring St.

ROBERT'S CAMP
Housekeeping and Boarding
Open all year.
JOE CLARK, Manager
Ph. Sierra Madre 212, 3 helio. P.O., Sierra Madre

OPID'S CAMP

5 Miles back of Mt. Lowe and Mt. Wilson. Boarding and Housekeeping Plazas. Fishing, Crawfish, Campfires, Quoits, Games, etc. Telephone: Pasadena Fair Oaks 23 F 2-1; Sierra Madre 206—2 long, 1 short.

Horseback Trips through the Mountains. Stopping at Refreshing Resorts Each Night. Guide, Meals, Lodging and Horse included in rate. Oakmont Saddle Stables, Montrose, Glen. 2243-J-1-2. Griffith Park Riding Academy, L. A. 587-536.

WHERE IS STURTEVANT CAMP?
See "Times" Resort Bureau

BIG BEAR LAKE RESORTS

STILLWELL'S CAMP, BIG BEAR LAKE

On Lake front—Hotel accommodations—Housekeeping cabins—Showers and tub—Boats and tackle—General store—Dance Hall—Jazz Orchestra—Pool Hall—Croquet—Tennis—Bathing—Reasonable rates—Reservations—Information Stillwell's Camp, P. O. Pine Knot, Cal., or Times Information Bureau.

Carter's Camp and Subdivision

Housekeeping Cabins and Store. Close to lake and amusements—Lots and cabins for sale—small payments—Good income property—Camp and subdivision will continue as a resort. Information—2609 N. Broadway—Phone CApitol 2352.

MOON CAMP

Housekeeping cabins—dining-room service—free camping grounds—best trout and bass fishing—boats—fishing tackle—bathing. For reservations phone Big Bear 60.

TAVERN—BIG BEAR LAKE

Information and reservations at our L. A. office—208 Grosse Bldg., s. e. corner 6th and Spring. Phone METropolitan 2439 or see "Times."

PINE COURT ON LAKE FRONT

1 to 5-room furnished housekeeping cabins, store in court, in amusement center. Reasonable rates. Mrs. Erickson, prop. Pine KNOT P. O. for reservations, or "Times" Inf. Bureau

Golden Horseshoe Camp

on Lake Shore. New housekeeping log cabins. Boats for hire. Rates reasonable. Reservations. A. H. SMALL, Box G, P. O. Pine Knot, or see "Times" Inf. Bureau.

BLUE BIRD LODGE

Attractive, well equipped, new housekeeping cabins, close to everything worth while in Big Bear. Rates reasonable. Blue Bird Lodge, Pine Knot P. O., for reservations, or see "Times" Inf. Bur.

Stratton's Camp BIG BEAR LAKE

You will feel at home—Housekeeping cabins, 2 people, $15; 3, $20; 4, $25; 6, $35, wk. See Times or phone L. R. Stratton, Bear Valley, 37 P.O. Pine Knot.

CAMP ANGELUS Elevation 5800

In San Bernardino Mountains, 20 miles from Redlands on way to Big Bear. Hotel service $20 wk. Hskpg. cabins for two $10 wk. See "Times" or P.O. Camp Angelus, San Bernardino County.

PINE KNOT LODGE
BIG BEAR LAKE

A.P. $4.50 day, $28 week up. Res. 508 S. Bdwy., L. A. Tel. Pine Knot Lodge, U. S. Long Distance via Redlands

LITTLE PINES CAMP, Big Bear Lake. Under new management, clean quiet, near lake and everything. Housekeeping cabins, reasonable. See "Times" or Mrs. W. H. Eggleston, Prop., P.O. Pine Knot, Cal.

MITCHELL CAMP, Bear Lake. Mr. and Mrs. C. A. Wadsworth, Owners. Room and board, $3 day, $17.50 wk. Home cooking. Hskpg. cabins, $12.50 wk. up. Close to all amusements. Res. "Times" or P.O. Pine Knot, Cal.

Bear Lake Boat Landing

Canvas, motor and row boats, pleasure launches, sedans and excursion launch Sierra for hire by hour, day, week; tackle, bait. Walter Hedner, Mgr., Pine Knot, Cal. Phone Bear Valley 38.

BIG Bear Motor Tours Co.

Will call for you at your home and take you directly to your camp without changing cars. Pierce-Arrow Touring Cars used exclusively. 208 Grosse Bldg. Phone METropolitan 2430.

Chaffees Good Groceries at Andrews' Camp, Fawnskin Camp and Pine Court, Big Bear Lake.

THE GRIZZLY INN

"Bear Valley's Cocoanut Grove"

Only Cabaret, largest Soda Fountain. 12-piece Orchestra—Dancing.

Lv. L. A. for Lake Arrowhead at 7 a.m and 2 p.m. Daily

All "Rim of the World" Records Reached Daily by "MOTOR TRANSIT STAGES" Union Stage Depot, 5th and L. A. Sts. MEtro. 3850

Lv. L. A. for Big Bear Lake at 7 a.m., 9 a.m. & Forest Home at 9 a.m. Daily

Spend the Week-End at LAKE HUGHES

Bathing, Boating, Fishing
Fine Camp Grounds on Lake Front.

Cabin Sites, Best anywhere. Splendid locations surrounding the lake. Unequalled for home or investment. Take San Fernando Blvd. to Sangus, follow signs via Bouquet or Mint Canyon. For Descriptive Information

CLARENCE A. AUSTIN,
40 Elevado Drive, Pasadena, Cal.
Tel. Fair Oaks 561.

Mountain Wedding

in the new

Switzer-land Chapel SATURDAY JUNE 7, 6 P.M.

With music of the new memorial chimes and organ. Open to all SWITZER-LAND guests. Hourly stages from Pasadena. Reservations at Peck Judah or Times.

Wheelers

Hot Springs, Ventura County, Calif., and Lathrop Camp—Upper Sespe River Fishing. A real home-like Mountain Resort only 19 miles from the ocean. Located in a shady park on a beautiful trout stream. Hotel, housekeeping, camping, dancing, swimming pool, hot mineral baths, hiking, riding, etc. Our Packard Stage daily from Union Stage Depot, L. A., 2 P. M. Webb W. Wilson, Prop.

CALIFORNIA HIGH IN EXPORT LISTS

Leads All but Five States in New Compilation

Total for First Quarter of 1924 is $53,196,442.

New York and Texas at Top, Pennsylvania Third

[EXCLUSIVE DISPATCH]

WASHINGTON, June 4.—Leading all but five States, California stands sixth in the government's new and novel record of the value of exports from the different States prepared under the supervision of Julius Klein, director of the Bureau of Foreign and Domestic Commerce, under Secretary Hoover.

California's record, with the exception of Louisiana, its nearest rival, is several million dollars better than that of forty-six other States and regions shown. New York leads all the States, followed by Texas, Pennsylvania, Illinois and New Jersey in the order named. Nevada brings up the rear with exports worth $61,379. Overseas shipments from Washington, D. C., were worth $193,553.

CALIFORNIA'S TOTAL

The Commerce Department's books give California's exports a value of $53,196,442 for the first three months of 1924. New Jersey, next above, is listed at $57,277,768, and Louisiana, next below, at $52,875,782, followed by Michigan, $46,585,997, then Virginia, $44,321,813.

Mineral oils, valued at $16,604,414, head the State's list. Shipments of dried fruits are valued at $6,504,736; canned fruits, $3,963,517; canned fish, $2,316,800; oranges, $1,665,299; barley, grain, $1,339,604; raw cotton, $2,547,989; lumber, $1, 262,816; milk, $863,634, etc.

FIRST STATE TABULATION

This is the first time in the history of government trade statistics, according to Director Klein, that an attempt has been made to show the relative position of the different States in the never-ending struggle for foreign trade. Formerly, official trade figures gave only the port from which shipments were cleared. Inland producers, anxious to find out what agricultural and manufactured goods came from their regions, have petitioned the Commerce Department time and again to adopt some other system.

The outcome has been the new compilation which is based primarily on through bills of lading, and therefore, as the director explains, in the case of some States reflects but a part of their total foreign trade and for others includes goods produced elsewhere. The element of seasonal fluctuation should also be considered. Klein believes that the new service will in time develop into one of the most interesting and valuable records of the nation's export growth.

It is planned to get out the figures quarterly.

HOW STATES STAND

The value of the exports from the fifty-two States and other regions for the first three months of 1924, as revealed by the new arrangements, are:

State from which shipped—	Value of exports.
New York	$ 183,846,264
Texas	147,255,543
Pennsylvania	74,747,658
Illinois	57,455,571
New Jersey	57,277,768
California	53,196,442
Louisiana	52,875,782
Michigan	46,585,997
Virginia	44,321,813
Washington	38,166,901
Ohio	35,115,577
Massachusetts	27,999,689
Oregon	29,273,030
North Carolina	19,312,109
Georgia	17,377,807
Wisconsin	16,770,662
Indiana	15,699,291
Maryland	14,042,192
Missouri	13,397,163
Arkansas	13,303,724
Mississippi	12,473,997
Tennessee	12,276,276
Iowa	10,787,820
West Virginia	9,275,299
Minnesota	9,257,287
Kentucky	9,032,815
Oklahoma	8,782,966
Alabama	8,706,658
Connecticut	8,546,538
Kansas	8,254,454
South Carolina	6,466,831
Florida	5,965,187
Nebraska	4,850,685
Rhode Island	3,141,843
Porto Rico	2,894,899
Arizona	2,330,987
South Dakota	1,813,917
Delaware	1,414,753
New Hampshire	1,355,099
Montana	1,189,973
Maine	1,053,813
Wyoming	880,606
Idaho	832,567
Colorado	699,584
North Dakota	635,907
Vermont	494,453
Hawaii	353,709
Alaska	252,869
Washington, D. C.	193,536
New Mexico	144,746
Utah	141,624
Nevada	61,379
Total	$1,084,739,781

MANY GET DEGREES AT POMONA COLLEGE

[LOCAL CORRESPONDENCE]

CLAREMONT, June 4.—As the commencement period draws near and as plans for all of the closing exercises of the year are completed a complete list of candidates for degrees and of probable graduates from the institution was made known by Pomona College today. There are 174 candidates for the degree of bachelor of arts. Of this number, nineteen graduated with the midyear class last February and 155 will probably graduate with the June class on June 16. There are ten graduate students on the list of candidates for the degree of master of arts.

This year Pomona College will honor itself by conferring the degree of doctor of law upon Dr. Banjo Ebina, president of the Doshisha University, Kyoto, Japan. This university ranks with the great Imperial University which was destroyed in the earthquake. Dr. Ebina is now in America in the interest of this university.

MONROVIA HOST TO CLUB DELEGATES

[LOCAL CORRESPONDENCE]

MONROVIA, June 4.—Delegates to the convention of the General Federation of Women's Clubs now held in Los Angeles are to be invited to be the guests of Monrovia next Saturday. At the meeting of the Monrovia Realty Board this noon the matter was taken up and W. M. Rheinschild was appointed by Col. Herbert Carnahan, the president, to act with a representative of the Chamber of Commerce in the matter.

The visiting women will be invited to come to Monrovia Saturday when luncheon will be served and a motor trip over the city and surrounding country will be arranged. Monrovians will go to Los Angeles and bring the guests out for the trip and then return them to their hotels. The invitation will be extended through the Monrovia Woman's Club.

JUMP FROM AUTO RESULTS IN DEATH

[EXCLUSIVE DISPATCH]

BAKERSFIELD, June 4.—Mrs. Jennie Bell Smith of Los Angeles died at a local hospital shortly after noon today as a result of a fractured skull received when she jumped from an automobile a few days ago while being taken by friends and relatives to a hospital for treatment.

It is said that Mrs. Smith was temporarily deranged and made the leap from the car before she could be prevented. She is survived by two sons, Edward and Hiram, one daughter, Mrs. Emila Hutching, all of Los Angeles, and a sister, Mrs. L. E. Hood of this city. The remains are at the Payne & Son undertaking establishment and will be taken to Los Angeles for funeral services and burial Thursday evening.

WOULD ENLARGE SCHOOLS

[LOCAL CORRESPONDENCE]

EL MONTE, June 4.—The calling of a special election to vote a $40,000 bond issue for two four-room additional wings to the new Columbia grammar school is being considered in El Monte.

Overcrowded conditions of the Columbia and Lexington grammar schools make such action necessary, in the opinion of the school authorities.

Steamships

HOLLAND AMERICA LINE

Regular Passenger Service to ENGLAND—FRANCE—CONTINENT
Via Plymouth, Boulogne-sur-Mer
By the luxurious Steamships ROTTERDAM—NEW AMSTERDAM—VOLENDAM—VEENDAM—RYNDAM
Direct Passenger Service from Pacific Ports to Europe

Luxury Cruise to the MEDITERRANEAN PALESTINE—EGYPT by the famous S. S. ROTTERDAM

Leaving New York February 4th, 1925
66 Days of Delightful Diversion. Visiting Madeira, Lisbon, Cadiz, Seville, Gibraltar, Algiers, Tunis, Athens, Constantinople, the Holy Land, Egypt, Italy and the Riviera.
AMERICAN EXPRESS COMPANY Agents in charge of Shore Excursions.
For choice selection of accommodations make reservations NOW.
Illustrated Folders on request.
For sailings, rates, etc., apply to Passenger Office, 401 Market St., San Francisco.

ROYAL MAIL

"The Comfort Route"
Cabin Class to Europe

By famous "O" steamers, unsurpassed for comfortable and economical transAtlantic travel.
New York, Cherbourg, Southampton
Hamburg, Plymouth, Belfast, Greenock
Also Direct Passenger Service. Regular Sailings From California to Europe. For sailing dates, rates, etc., apply to The ROYAL MAIL STEAM PACKET CO. 310 Market St., San Francisco, or local agents.

Steamships

Back East via the Caribbean

On your eastern trip

go or return by Great White Fleet between New Orleans and New York via Havana, Cuba.

FARE $117

"Every Passenger a Guest"

A choice of many other delightful water itineraries to include:

Havana, Panama, Costa Rica, Colombia or Jamaica

is offered at surprisingly moderate cost.

Weekly from New Orleans.

Ask your tourist or rail line agent or

J. F. Houghton, P. C. P. A.
UNITED FRUIT COMPANY
921 Meadstreet Bldg.
San Francisco, Cal.
General Offices:
131 State Street, Boston, Mass.

Low fares One way and Round Trip To San Francisco and San Diego

YALE OR HARVARD of course!

QUICKEN your pulses by a stroll on the broad decks in the healthgiving salt tinged air! Meals, staterooms, service and entertainment always unsurpassed.

To San Francisco
SAILING 4 P. M.
Tuesdays, Thursdays, Fridays, and Saturdays. Low one-way and round-trip fares, including meals and berth.

To San Diego
SAILING 3 P. M.
Wednesdays, Thursdays and Sundays. Low one-way and round-trip fares, including one meal each way. Boat Train Leaves L. A. Depot One Hour Before Each Sailing.

L. A. STEAMSHIP CO.
317 S. Spring St. Tel. VAndike 3421.

Superb Routes of Travel

A REAL TRIP east this summer CANADIAN PACIFIC

Go East over the Canadian Pacific this time—on a summer excursion ticket.

Low Fares Now in Effect

The Canadian Pacific Rockies are only part of what you'll see. There's the Lake-of-the-Woods country, too—and if you like you can step from train to steamer for a sail through the Great Lakes, Sault Ste. Marie, Georgian Bay—and then on again through picturesque Old French Canada.

Returning, take your choice of routes. Stop over anywhere.

Fares lowest in years. Can we help you plan your trip?

Canadian Pacific

W. McElroy-Jen. Agt.-Passngr Dept.
605 South Spring St.-Tel. TUcker 5993
Los Angeles

Santa Fe ticket offices

for local and transcontinental travel. Pullman reservations

221 So. Broadway
Phone BRoadway 8500
Santa Fe Depot
Phone MAin 8220

Superb Routes of Travel

S.S. H. F. ALEXANDER

Sails Friday, 5 P. M.

Unequalled for Speed, Comfort, Cuisine, Dancing on broad upper outside decks to music of one of the best dance orchestras in the west.

Other Sailings

San Diego—S.S. Emma Alexander, 11 A.M.—Friday.

San Francisco-Portland
S.S. Emma Alexander, 11 A.M. Sunday
S.S. Adm. Fiske, 11 A.M. Wednesday

San Francisco-Seattle
S.S. Emma Alexander, Sunday, 11 A.M.
S.S. Adm. Dewey, Tuesday, Midnight.

Check your car like an extra trunk and visit RAINIER NATIONAL PARK

LOS ANGELES, 501 South Spring St. Phone TRinity 3131
Pasadena, 397 E. Colo. St. Phone Fair Oaks 7930.
Long Beach, 134 W. Ocean Ave. Phone 612312.
San Pedro, 121 W. 7th St. Phone 370.
Hollywood, 6405 Hollywood Blvd. HEmpstead 2181.

E. G. McMichen, Passenger Traffic Mgr., L. C. Smith Bldg., Seattle

PACIFIC STEAMSHIP CO.

The Greatest Summer Vacation

OUR third consecutive Summer Cruise on the famous Cunard Anchor Liner "TUSCANIA"

Around the Mediterranean

Will Sail July 3d, Return September 2d

A master-hand itinerary including Madeira, Spain, the French Riviera, Italy, Greece. A glimpse of new Turkey, 10 days in Egypt and the Holy Land. Send for Descriptive Book.

A vacation unique in interest, recreational and cultural value.

THOS. COOK & SON

315 So. Spring St., Alexandria Hotel Bldg., LOS ANGELES
Telephone TRinity 1419 and TRinity 1418.

The New Yorker

Leaves Chicago — 12:45 P.M. (Dearborn Station)
Arrives New York (next day) 5:45 P.M. (Pennsylvania Station)

A NEW train east over a new scenic route. All comforts and conveniences of luxurious travel and through service. Arrives at Pennsylvania Station.

H. R. Bullen, Asst. Gen'l Agt.
503 So. Spring St. Tel. VAndike 4311
LOS ANGELES

GRAND TRUNK RAILWAY SYSTEM
CANADIAN NATIONAL RAILWAYS SYSTEM
in connection with Lehigh Valley Railroad

Navy Yard

VACATION TRAVEL

SCENIC COMFORTABLE INEXPENSIVE

Let this year's outing be economical as well as most enjoyable. Travel to San Diego and its famous beaches and mountain resorts by way of Palisades and cool ocean shore. 11 stages daily this way. 5 through trips daily to San Francisco along the coast—touching popular resorts—Santa Barbara, Pismo Beach, Paso Robles and others.

PICKWICK STAGES SYSTEM

Temporary Depot—5th & Maple. Phone TRinity 6501

Yosemite and Mariposa Big Trees

VIA THE HORSESHOE ROUTE
PIERCE-ARROW TOURING CARS
SERVICE DAILY FROM MERCED
Also Optional Trip via Glacier Point
"IN ONE WAY—OUT ANOTHER"
"Just Like Going in Your Own Car"

For tickets, seats, reservations and everything necessary for the trip
PECK-JUDAH, 732 S. Spring St. Phone MAin 3391

Take the sheltered short St. Lawrence Route to Europe

SMOOTHER SAILING.

A thousand miles—a third of this short crossing—is on the sheltered waters of the picturesque St. Lawrence.

Only 4 days of open sea—and they come after you've accustomed yourself to shipboard.

Do you know about low Summer rates? Ask for descriptive folders of the magnificent "Empress" boats and luxurious, popular "Monoclass" liners.

Canadian Pacific

W. McElroy-Jen. Agt.-Passngr Dept.
605 South Spring St.-Tel. TUcker 1561
Los Angeles

FAST EXPRESS
NEW YORK
VIA PANAMA CANAL

Reduced Fare
WATER and RAIL

Sailings from Los Angeles

May 26 KROONLAND 22,500 Tons
June 9 FINLAND 20,000 Tons
June 30 MANCHESTER 16,000 Tons

510 South Spring Street, Los Angeles or any Authorized Steamship Agent

PANAMA PACIFIC

AUSTRALIA NEW ZEALAND

Union Line or New Zealand Shipping Co.

VIA TAHITI AND RAROTONGA
Sail from Pacific Coast Ports

"MAUNGANUI" (12,000 tons displ.) Sails from Auckland
"TAHITI" (12,500 tons displ.) Sails from Pacific Coast Ports
"MAUNGANUI" (12,000 tons displ.) Sails from Auckland

For fares, etc., apply Union Steamship Co. of New Zealand, 465 California St., San Francisco, or 685 S. Spring St., Los Angeles.

Canadian Australasian Royal Mail Line

VIA HONOLULU AND SUVA
Sail from Vancouver, B. C.

"MAKURA" (15,000 tons displ.) Sails from Vancouver
"NIAGARA" (20,000 tons displ.) Sails from Vancouver

For fares, etc., apply Canadian Australasian Steamship Co., 685 So. Spring St., Los Angeles, or Canadian-Australasian Line, 241 Montague St., Brisbane, Australia.

outes of Travel

ALEXANDER
iday, 5 P.M.
Paloma. Dancing on broad glass enclosed
e best dance orchestras in the west.
r Sailings
Alexander, 11 A.M.—Friday.
ncisco-Portland
xander, 11 A.M. Sunday
e, 11 A.M. Wednesday
ncisco-Seattle
xander, Sunday, 11 A.M.
ey, Tuesday, Midnight.
e an extra trunk and visit
NATIONAL PARK
201 South Spring St. Phone TRinity 3931.
Calle. St. Long Beach, 124 W. Ocean Blvd.
7956. Phone 61932.
7th St. Hollywood, 6405 Hollywood Blvd.
HEmpstead 2382.
nager Traffic Mgr., L. C. Smith Bldg., Seattle
TEAMSHIP CO

est
er Vacation
Summer Cruise on the famous
r Liner "TUSCANIA"
Mediterranean
3d, Return September 2d
cluding Madeira, Spain, the French
glimpse of new Turkey, 10 days in
Send for Descriptive Book.
COOK & SON
xandria Hotel Bldg., LOS ANGELES.
ity 1419 and TRinity 1410.

New Yorker
Leaves Chicago — 12:45 P.M.
(Dearborn Station)
Arrives New York (next day) 5:45 P.M.
(Pennsylvania Station)
A NEW train east over a new
scenic route. All comforts
and conveniences of luxurious
travel and through service. Ar-
rives at Pennsylvania Station.
H. R. Ballen, Asst. Gen'l Agt.
03 So. Spring St. Tel. Vandike 4295
LOS ANGELES
GRAND TRUNK RAILWAY SYSTEM
CANADIAN NATIONAL RAILWAYS SYSTEM
connecting with Lehigh Valley Railroad

ON TRAVEL
SCENIC
MFORTABLE
EXPENSIVE
year's outing be economical
most enjoyable.
San Diego and its famous
of mountain resorts by way
the surf and cool ocean shore. 11
by this way.
trips daily to San Francisco
coast—touching popular re-
ts Barbara, Pismo Beach,
and others.
CKWICK
GES SYSTEM
ry Depot—8th & Maple.
none TRinity 6351

Mariposa Big Tree
A THE HORSESHOE ROUTE
IERCE-ARROW TOURING CAR
SERVICE DAILY FROM MERCED
Also Optional Trip via Glacier Point
ONE WAY—OUT ANOTHER
"Just Like Going in Your Own Car"
ns and everything necessary for the trip
S. Spring St. Phone MAin 1708.

FAST EXPRESS SERVICE
NEW YORK BY SEA
VIA PANAMA CANAL
Reduced Fare Tours
WATER and RAIL
Sailings from Los Angeles
May 26 KROONLAND 22,250 Tons Displ.
June 9 FINLAND 22,250 Tons Displ.
June 30 MANCHURIA 16,900 Tons Displ.
510 South Spring Street, Los Angeles
or any Authorized Steamship Agent
PANAMA PACIFIC LINE

AUSTRALIA
NEW ZEALAND
Union Line or New Zealand
VIA TAHITI AND RAROTONGA
Sail from San Francisco
"MAUNGANUI" (12,000 tons).....June 11, 9 A.M.
"TAHITI" (12,500 tons).....July 2, 9 A.M.
Pacific Your South Sea Cruise. First Class Only.
Australia—Direct. Fine Ships.
For fares, etc., apply Union S. S. Co. of New Zealand,
Ltd., 311 Sansome St., San Francisco, or local
R. S. Agents.
Canadian-Australasian Royal Mail Line
VIA HONOLULU AND SUVA
Sail from Vancouver, B. C.
"NAKUNA" (13,500 tons).....June 7, 9 A.M.
"NIAGARA" (20,000 tons).....July 5, 9 A.M.
For fares, etc., apply Canadian Pacific Ry. Co., 605 So. Spring St.,
Los Angeles, or Canadian-Australasian Royal Mail Line,
"Canadian-Australasian Royal Mail Line, 241 Hastings St., West, Vancouver, B. C.

ARMS EMBARGO FRICTION GROWS

South China Uses American Agreement in Crisis

Dr. Sun Yat Sen Quick to Balk Resale to North

Arsenal Equipment Remains in Warehouse

[BY CABLE AND ASSOCIATED PRESS]

CANTON, June 4.—Friction continues over the asserted attempted resale of the arsenal machinery held here by the Rabbitt Engineering Company as security for the unpaid portion of the original purchase price.

Action of the South China government in invoking the Chinese arms embargo agreement, to which the United States has become a party since the original sale of the arsenal machinery, has followed closely on the warehouse where the goods are stored of a notice by the United States Consul stating that the machinery is American-owned.

The government, which is headed by Dr. Sun Yat Sen, says that as no violence against American property had been threatened or committed, and that the invocation of the arms embargo had been merely a precautionary measure to prevent a possible removal of the machinery out of the jurisdiction of the government.

In the meantime the venders cannot remove the machinery from China because of the embargo. The government insists that there is no intention on its part to refuse payment of the balance due on the machinery. According to a government statement the amount due is $400,000 gold out of the original purchase price of $1,600,000 gold.

The cargo boat guilds have entered into the controversy by writing threatening letters to European firms intimating that there will be further trouble unless arrest of the machinery is stopped.

RADICALS IN PRISON STRIKE AS PROTEST

[BY A. P. NIGHT WIRE]

SAN QUENTIN, June 4.—Seventy-two Industrial Workers of the World, who are serving sentences in the state prison here for violation of the criminal syndicalism law, went on strike today when one of their number were placed in solitary confinment for a violation of prison rules. The men were locked in their cells. They had been employed at various prison tasks.

Train-Wrecking Mexican Bandit Chief Executed

[BY A. P. NIGHT WIRE]

EL PASO, June 4.—Gen. J. Bolanos, bandit leader in Southern Chihuahua and Durango, who recently entered the limelight by wrecking several trains, was captured and executed in Villa Escobedo, near Parral, according to advices received in Juarez today.

Saturday Bolanos and his troops appeared near Villa Escobedo and surrendered to Gen. J. Durazno, chief of military in that section. The men were immediately disarmed and released. A general court-martial was ordered to try Bolanos. He was found guilty of treason and sentenced to death.

"Billy" Sunday Sees World as Nearer Hades

[BY A. P. NIGHT WIRE]

CHICAGO, June 4.—Billy Sunday, the evangelist, chipper and cheery after hospital treatment, passed through Chicago today en route to his home at Winona Lake, Ind. Commenting on the Robert Franks kidnaping and murder case, he said:

"The devil and all his kind are ready. This world of ours is headed for Hades so fast that no speed limit can stop it."

WARRANT FOR FATHER OF INFANT ACTORS

STATE CHIEF HOLDS HE VIOLATES CHILD LABOR LAW

[BY A. P. NIGHT WIRE]

SACRAMENTO, June 4.—Dr. Louis Bloch, chief examiner of the State Labor Department, today obtained police court warrants for the arrest of P. F. Reed, father of infant performers at a local amusement resort, and T. L. Shore, manager of the place, on charges of violating the State child-labor law.

It is charged that Reed, in spite of warnings, permitted his children, Buddy, 4 years of age, and Marjorie, 6, to perform on the vaudeville stage at the resort.

Dr. Bloch stated the arrest of Reed and Shore is part of a State-wide campaign to stop violations of the child-labor law.

NAMED PAYMASTER

WASHINGTON, June 4.—Rear-Admiral Frank Tarms was nominated today by President Coolidge to be paymaster of the Navy.

JOHNSON RECOVERS HIS WIND

Senator Launches Fresh Attacks, This Time on the "Water Speculators"

[BY A. P. NIGHT WIRE]

WASHINGTON, June 4.—Outlining the "urgent necessity" of development of the lower Colorado River as proposed in the Johnson-Swing bill, Senator Johnson, Republican, California, told the Senate today he would press for action on the measure at the next session of Congress.

The annual floods of the river have become "an intolerable menace," Senator Johnson declared, "and the Imperial Valley must no longer have to depend on a water supply carried through a canal running in part through Mexico."

Senator Johnson declared residents of the Imperial Valley were at the mercy of "American speculators" developing land in Mexico and "feeding off the canal carrying water from the American river — the Colorado — through Mexico to the valley."

"These speculators," Senator Johnson charged, "are headed by Harry Chandler, proprietor of the Los Angeles Times. By terms of the agreement under which the canal is operated, Mexico is allowed one-half of the water, but there is no check. Imperial Valley irrigationists are arrested in their work by the increasing development of Mexican land." Senator Johnson added "this measure may well be described as one to rescue the people of the Imperial Valley from the control of Mexico."

Referring to Senator Johnson's attack, Mr. Chandler yesterday gave the Associated Press the following statement:

"My sworn statement and testimony before the Arid Lands Committee in Washington on May 7, last, completely refute the statement Senator Johnson makes today as reported in The Associated Press dispatches in so far as it relates to Imperial Valley and adjoining lands in Mexico belonging to my company.

"I believe that Senator Johnson and some of his political followers in California are moved to action in this whole Colorado River matter as it relates to the lower reaches of the river in the hope of befogging the situation through incorrect and partial statements of the facts sufficiently to enable them to get through legislation which he thinks would punish myself and associates.

"I entirely agree with Senator Johnson's statement that there is urgent need for a government-built dam which will control the floods of the Colorado. In the case of Imperial Valley flood protection is imperative, not only to prevent damage, but ultimate annihilation of that whole enormously rich below-sea-level area north of the Mexican boundary. There is no below-sea-level land south of the border."

LYNCH AHEAD IN RACE FOR PRINTERS' LEADER

SYRACUSE MAN'S ELECTION INDICATED; 3000 VOTES IN LEAD

[BY A. P. NIGHT WIRE]

NEW YORK, June 4.—Figures made public tonight at the campaign headquarters of James M. Lynch of Syracuse indicate his election by more than 3000 majority as president of the International Typographical Union. The election was held last Wednesday by local unions in the United States and Canada.

The results tabulated here show that from 557 unions, with a total vote of 51,712, Lynch received 27,575 and Charles P. Howard of Detroit, incumbent, 24,137.

In the contest for vice-president, 553 unions voting, Seth R. Brown of Los Angeles received 26,654 votes and George R. Beach of New York City, 23,977. The same number of unions in the balloting for second vice-president gave Austin W. Hewson of New York City 27,800, and W. R. Trotter of Vancouver, incumbent, 22,607.

In the contest for secretary-treasurer John W. Hays of Minneapolis is leading his opponent, William Aldrich of Chicago, by about 6000 votes.

PRESIDENT HAS REPORT IN GASOLINE INQUIRY

[BY A. P. NIGHT WIRE]

WASHINGTON, June 4.—Results of the Federal Trade Commission's investigation of the gasoline industry, particularly in the Northwestern States, were presented today in a formal report to President Coolidge.

The findings were not made public and the President, after studying the report, is expected to refer it to the Department of Justice. The inquiry was made at the instance of Gov. McMaster of South Dakota, who charges manipulation of prices.

FEDERAL TELEGRAPH HAS NEW STATE HEAD

[BY A. P. NIGHT WIRE]

SAN FRANCISCO, June 4.—Ellery W. Stone, sales manager of the radio department of the Pacific States Electric Company here, was named today president of the Federal Telegraph Company in California, it was announced by Rudolph Spreckels, chairman of the board of directors of the Federal company.

TRAVEL INCREASES TO YOSEMITE PARK

[BY A. P. NIGHT WIRE]

CAMP CURRY, Yosemite National Park (Cal.) June 4.—Automobile travel to Yosemite National Park during May showed an increase of 56 per cent over May, 1923. The figure was 2669 machines, carrying 8550 persons in May, 1924, as against 1777 machines and 5483 persons in May, 1923.

FREDEL HEADS MILLERS

[BY A. P. NIGHT WIRE]

DENVER, June 4.—M. M. Fredel of New York City, today was elected president of the Association of Operative Millers of the United States at the annual convention of the association here.

One Year to Live!

by John Hunton

SYNOPSIS

Tom Kendrick, a young American of whom she has dreamed since she met him in the days of her poverty, has returned to Paris and sought out Elise Duchanier. When he knew her she was maid to Lolette, the celebrated dancer. Now, because Lolette's jealousy has miscarried, Elise is La Phalene, whose fame as a dancer outshines that of her former mistress.

Dr. Lapierre, who loves Elise, has warned her she has one year to live. Elise, sole support of an invalid sister, has sought security in the unmber of her suitors, playing one against the other. They include Count Mordac and her manager, Maurice Brungl. Also Ahmed, Arab prince, and Donatelli, who because of her fought a duel of dice and poison. Ahmed lost. Kendrick found Elise at the duelling ground whither she had gone in a vain effort to stop the strange contest. Elise tells Brunel she must rest and break her contract with him.

Chapter LII
THE FORGING

Lolette left Brunel with the fixed intention of signing the London contract and going straight to the northern metropolis for a season. But between the making of this decision and its execution was forged one more link in the chain.

Mordac called on Lolette. He was, in fact, waiting for her at her apartment when she returned home from her little dinner with Brunel. She arrived home in a condition of white fury, which died directly she saw him.

"Cheri!" she said, holding out both her hands. "You are just the man I would wish to see at this moment. I have just quarreled with that odious Brunel, and I am feeling lonely and cheerless."

She ordered champagne, and when the maid had left it, she said: "And why did you prepare this so pleasant surprise for me?"

"I just wished to see you." Mordac toasted her silently and sipped the champagne.

"That is good of you." Her eyes softened as they rested on him. She would have told him all about Brunel, and her intention to go to London, but he gave her no chance.

For a little while he chatted with her on a diversity of topics and had the satisfaction of watching her become more and more friendly, and of seeing all traces of the anger which had lingered from her interview with Brunel vanish completely.

At last he ventured to approach the subject which had brought him to the apartment.

"That oil affair of Kendrick's in Mesopotamia has gone none too well."

"I thought Kendrick had returned because it was all completed satisfactorily." She would have gone on to say something else but that Mordac gave her no chance.

"Completed satisfactorily from his point of view. My people on the spot advise me that I stand to lose heavily if something isn't done. Kendrick, I find, is a very shrewd man."

Suddenly Lolette had an apprehensive thought that this visit was not merely a call for friendship's sake. "I should have thought Kendrick honest," she observed.

"He is. But he is a business man, and he loses no chance to make money. I fear I shall be forced to journey to Bagdad. My representative reports that my presence is necessary, and there seems no way of avoiding the trip."

Lolette could have shivered, as though an icy wind had touched her.

"And how long will you be away?"

"Oh"—he considered—"I hardly know. Probably a month. Not more."

"I shall miss you—especially now that things are wrong with me, and I have quarreled with Brunel. But if you must go—you must. Which route will you take?"

"Marseilles, and from there by boat."

"Of course." She gave him her hand, and he lifted it and kissed it.

He left her.

She went into the silver and gray bedroom.

He went to Marseilles—he went . . . south.

La Phalene went south—Brunel went south. That story of the oil wells was a lie. Kendrick was guilty of no double dealing. He was following La Phalene, like Brunel.

La Phalene was not yet caught. Mordac and Brunel were still hot on the trail, and now only they remained. Against Mordac, Brunel had no chance. Mordac would win—Mordac whom Lolette loved.

Lolette felt that her life was altogether wrecked. She had cut herself off from Brunel and all that circle in which she had moved so brilliantly. Paris would know her no more. The only man for whom she had ever cared was going away from her in the steps of another woman. She sat down on the edge of the bed and looked vacantly in front of her, while down her painted cheeks tears rolled.

It was later that she remembered Mordac had mentioned the name of Kendrick. The memory roused her brain to action.

Kendrick loved La Phalene and if La Phalene gave herself to any man down there in the south, it would be to the man she loved. If Kendrick was at Monte Carlo, then both Brunel and Mordac would find themselves faced by a rival against whom they would have no chance.

She decided to see Kendrick. A word, she thought, would send him to the Riviera. He would follow her south. Lolette was confident of it.

And she herself? She might add yet another stone to the monument of her fame by going to London.

It had seemed a golden prospect in the heat of her rage against Brunel. It had been a chance to show Brunel that he was not the only producer who recognized merit when he saw it. But now it held no allure for her. The last time Lolette had seen London had been on a January morning, as the Continental express dashed south to Folkestone. There had been the great panorama of dirty roof-tops and smoking chimneys, and above them clouds lowered, heavy with dampness, which drove in sheets before the wind.

She shivered.

Then suddenly she made the decision which lurked at the back of her mind.

She would go to Monte Carlo. She would not stand by and watch Mordac slip out of her life.

She would go, and at once—but first she would see Kendrick.

Chapter LIII
THE LAST EVENING

The apartment was clear. Elise was spending her last evening in Paris alone with the white-clothed ghosts of her furniture.

She was to go on the night train to Monte Carlo. Her affairs had been put in order, and, except for a large sum in notes, which she was carrying with her, everything she possessed had been made over to Marthe, although Marthe did not yet know it.

At her bank, to be opened at temptations and its triumphs, its which she had written the whole story of Lapierre's sentence, and of her career as a dancer, of its her death, was an envelope in fleeting palpitant joys, and its abject misery and despair. There was no mention of Kendrick in the document.

She had written him a letter, to be posted at her death, telling him that she had never forgotten him, and telling him why she sent him away, after Ahmed was killed.

Baba came into the room, handed her a card. On it was inscribed: "Mr. Thomas Kendrick." And underneath was written: "Ritz Hotel, Paris."

(Tomorrow: Lies)

UNABLE TO WARN BABY OF DANGER

Deaf Mute Mother Leaves Room and Child Falls into Scalding Water

NEW YORK, June 4.—Rubin Chanowitz, 2 years of age, died of burns today in Bellevue Hospital because his mother Jessie, a deaf mute, could not warn him of the danger in playing around a pail of scalding-hot water with which she was scrubbing the floor of their home. The baby overturned the pail during the absence of Mrs. Chanowitz from the room.

The death of the child, Mrs. Rose Bloom, a sister of Mrs. Chanowitz, said was a crowning tragedy in the lives of Mr. and Mrs. Chanowitz.

Abraham, the father, also is a deaf mute, which has prevented him from earning more than a bare living, despite the fact that he is an expert tailor and holds a union card said Mrs. Bloom. During the last six years he has earned a maximum of $10 a week. He now has insufficient money to bury the child.

Until recently Mrs. Bloom and Herman Sloven, Mrs. Chanowitz's brother, contributed to the support of the family, but unemployment and sickness cut off this source.

THREE NATIONS IN DRAMA OF DEATH

JUGO-SLAVS STIRRED BY CHARGE OF FRENCH CAPTAIN AGAINST GERMANS

[BY CABLE—EXCLUSIVE DISPATCH]

BELGRADE, June 4.—The accusation against the German secret service in the trial of Capt. Raymond Carlier, a French army captain, has stirred the country. Capt. Carlier is being tried for the murder of Jean Iseli, man of the world, a native of Switzerland, who was found slain in bed at the Palace Hotel here. He is also accused of having tried to poison Iseli.

Before the tribunal the captain declared that he was sleeping in the same room with Iseli, who had befriended him several times during the war. Iseli, he declared, was sick when suddenly he awoke to see the flashes of two revolver shots. The assailant, he said, fled by the window but a hunt by the hotel employees failed to find him. Iseli died of his wounds.

The captain said that he and Iseli had been shadowed for some time by the German secret service men, especially Iseli, he declared. And he believed that it was men of this force who had slain Iseli in such a way that it compromised him.

NORMAL SCHOOL AT TEMPE SHOWS GAINS

[EXCLUSIVE DISPATCH]

TEMPE (Ariz.) June 4.—The State Normal School at Tempe for the past year has had attendance only of students who have completed high-school work. The enrollment for the term has been 463, of the number 78 being men. The graduation class numbers 139, compared with 59 two years ago, while the present junior class is the largest in the history of the school. It is expected that about 250 will be graduated next year. Nearly all the members of this year's class are said to be already placed in positions, as a keen demand exists for normal graduates. Actual school work is obtained here by a training school that runs from the kindergarten to the junior high-school grades, with an enrollment of 330 pupils, while two rural schools are operated by normal students, directed by practice teachers.

MISSING PHOENIX MAN BELIEVED HERE

[EXCLUSIVE DISPATCH]

PHOENIX, June 4.—About a month ago William C. Wilson, a telegraph operator, disappeared on the arid plain between Arlington and Agua Caliente. A party, sent by the Sheriff, searched the desert for many miles from the spot where Wilson last was seen and discovered his hat and coat. Wilson's aged mother lately came to Phoenix to urge renewed search. According to Deputy Sheriff Parsons, there now seems little doubt that Wilson was picked up by a passing automobile and probably now is in California. In Los Angeles, it is said, he has a wife, from whom he had been separated.

SENATE PASSES FISH BILL

[BY A. P. NIGHT WIRE]

WASHINGTON, June 4.—A bill to carry out provisions of the treaty with Canada for protection of halibut fisheries was passed by the Senate today and sent to the House.

8% dividends every 90 days!

Last call for present preferred share issue

Hollywood's largest financial institution.

Assets now over two million dollars.

Shares are still $100 each.

CHARLES H. WINKELMAN CO.
FISCAL AGENTS
505-6-7 Hollywood Security Building
Hollywood Boulevard. Phone HOlly 4259

Do You Neglect Your Teeth
Don't be one of them—People who neglect their teeth soon have no teeth to neglect.

$20 Trubyte Teeth $12.50
$15 Plates for $10
Silver Fillings $1 up
GAS GIVEN
DON'T NEGLECT YOUR TEETH
FREE Examination and Honest Advice
Aluminum Plate, Most Sanitary, $12.50 to $15.00
RED RUBBER SET OF TEETH $7 UP
Crowns and Gold Bridge Work $5
GUARANTEED 12-YEAR GUARANTEE Honest Work—Honest Prices. S. S. White Natural Forms
X-RAY SERVICE Determines Our Special Price $16.50
the condition of your teeth—
DR. ZIMMERMAN Evenings Sundays
634-635 Broadway Central Bldg., 424 South Broadway
Phone Vernon 1026 (Times) Open Daily, 8 to 8. Sundays, 10 to 12.

Fortify yourself with HOLSUM

AGAINST the wearing rush of your busy day—the hurry and bustle that tax your strength—build up your defenses by starting the day with HOLSUM

There is no stronger foundation for the day's work than this nourishing, appetizing bread. HOLSUM contains a scientifically balanced ration that builds up the energy you need and helps keep you going at top speed.

Eat lots of it—for every meal.

There's a Difference in Bread

Whole Wheat—Bran—Graham—Tea Biscuit

HOLSUM

WATCHES For GRADUATION

$18.75 $18.75

Thursday, Friday, and while they last. A truly wonderful value. 14-K Solid White Gold, platinum finish dial, jewel crown, 15 ruby jewels, timed, tested and warranted by our service department. This little watch is being sold today by reputable dealers everywhere at $35 to $40. A number of dial decorations to select from. A dainty little watch of high quality.

A Watch worthy of our iron-clad guarantee.

White or Green Gold Filled

$18.90

Movement, 12 size thin model, 15 ruby jewels, micrometric regulator, pat. cent. pinion, double recoiling click, cut compensating balance, Breguiet hair spring.

SPECIAL SALE

$32.50 Elgin $32.50

Other models up to $65.00. A most beautiful line to select from.

Remember our Service Dept. is behind every watch we sell.

Ideal Graduation Gifts

Plain or Engraved

$12.75

Reliable gold filled case. White or green. Plain or engraved jeweled movement. An excellent timepiece — fully guaranteed.

See Your Diamonds Reset While You Wait

CHARLES H. CLARK CO.
Jewelers

Eighth at Spring.

Famous for 20 Years for Giving Better Values.

PATRIMONY OF HUMANITY TOLD

Rockefeller Foundation's Work Reviewed

Migration of Scientists is Main Feature

Millions Spent for Public Health, Fellowships

BY FREDERIC J. HASKIN
[EXCLUSIVE DISPATCH]

WASHINGTON, June 4.—Pasteur, the great French scientist, in addressing an international congress in Italy, said that "science has no nationality, because knowledge is the patrimony of humanity, the torch which gives light to the world."

In his annual review of the work of the Rockefeller Foundation during the year 1923, President George E. Vincent tells an interesting story of what the foundation is doing to add to "the patrimony of humanity." By promoting the migration of scientists and administrators, he says, by helping to diffuse more rapidly new ideas, by strengthening world centers of teaching and research, in short, by fostering medical science and public health as forms of international co-operation, the Rockefeller Foundation seeks to fulfill the purpose of its charter, "the well-being of mankind throughout the world."

In its varied activities the foundation expended during the year approximately $8,500,000. Of the total amount, $2,174,268 was expended in public-health work, the largest item being $1,457,486 for the regular program of the International Board of Health in control of hookworm, malaria and yellow fever, and in county health and laboratory service. The school of public health at Harvard University received $618,750.

MEDICAL EDUCATION

Almost $5,000,000 was devoted to medical education, $1,354,942 going to the China Medical Board, $1,596,592 to the Canadian Medical Program, $621,472 to the London Medical Center and $1,044,952 to the University of Chicago.

In enumerating the many things that this organization accomplished in a year Dr. Vincent lists first the supplying of fellowship funds for 636 individuals in twenty-nine different counties, the support through the League of Nations of interchance institutes for fifty-four public-health officers from twenty-seven nations, and the arranging of international visits of one commission and of twenty-four visiting professors.

There are thousands of investigators in university and industrial laboratories, botanical and zoological gardens, agricultural experiment stations, hospitals and research institutes of many kinds in almost all the countries of the world, who are adding constantly to humanity's common fund of knowledge. The foundation's contribution in this direction was in promoting international migration.

INTERNATIONAL WORK

Under the auspices of the League of Nations international institutes of health officials were established, the first being held in London early in 1923. Later in the year twenty-five delegates, representing eighteen countries, assembled in the United States. Four of the countries represented are not members of the League of Nations—the United States, Mexico, Russia and Germany.

Still other migrations of scientific men took place under the auspices of the Rockefeller Foundation during the year. Twenty-four specialists in medicine, public health or physical science, whom Dr. Vincent calls ambassadors of science, visited other countries than their own as guests of the Division of Medical Education, the China Medical Board and the International Health Board. A commission of six distinguished Japanese scientists made an extended tour of the chief medical centers of this country.

"If the scientific 'patrimony of humanity' is to be protected and enlarged," says Dr. Vincent, "there must be no break in the continuity of investigators and teachers. The leaders of today must train and inspire the younger students who will take over the responsibility for conservation and progress in the future."

The foundation does not act favorably upon all applications for aid that are made to it. It declines to make gifts or loans to individuals, to contribute to the building or maintenance of churches, hospitals—except in connection with educational programs—and other local institutions, or to support campaigns to influence public opinion on social or political questions.

HEAR
Madame Galli-Curci
—at Hollywood Bowl
—then in Your Home
—on Victor Records
from Hamburger's

Many of her records as low as $1.50. Here a suggestive few! It is interesting to know that they are particular favorites of this Victor star:

527 Traviata—Sempre libera, 10-in. $1.50
Traviata—Addio del passato.
528 Old Folks at Home, 10-in. $1.50
Ol' Car'lina.
629 La Capinera, 10-in. $1.50
Caro mio ben.
631 Chanson Indoue, 10-in. $1.50
Coq d'or—Hymne au Soleil.
633 Love's Messenger Waltz, 10-in. $1.50
Sonnambula—Sovra il sen.
535 Manon Lescaut—Laughing Song, 10-in. $1.50
Clavelitos.
959 Kiss Me Again, 10-in. $1.50
A Kiss in the Dark.
998 Silver Threads Among the Gold, 10-in. $1.50
Love's Old Sweet Song.

Music Salon *5th Floor*

Hamburger's
The May Co.—Successor
Broadway at Eighth. Phone BRoadway 3940

FOOTHILL HOME
BEVERLY HILLS
$13,000

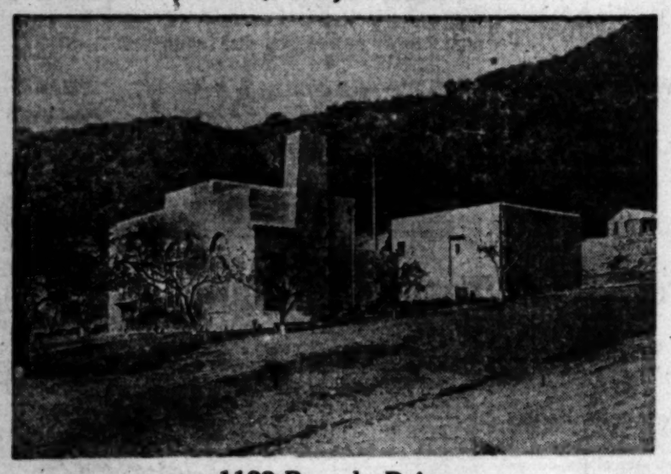

1123 Beverly Drive

My new Spanish bungalow nicely located among the hills, about 2 minutes' drive from the hotel and surrounded by lovely artistic homes, is offered for sale this week at an absolute bargain. Very large living room and fireplace. All decorated by hand. Wrought iron fixtures, 3 bedrooms, 2 baths, 2 sleeping porches, garage, etc. Large lot 103x120 with full-bearing apricot trees, avocado, quince, apples, peaches, shrubs, flowers and equipped with sprinklers. A stone wall surrounds back of property forming a beautiful court which contains a rustic fish pond, flower beds, pergola and Dutch oven. A real homelike and restful place which will appeal to the most discriminating. The price asked is away below its actual value. Terms to responsible people.

Drive direct to the property, 1123 Beverly Drive., Beverly Hills, or Phone Mr. Nelson, 559-976, 1249 Wilshire Blvd. cor. Canon Drive.

NOTICIAS MUNDIALES DE ULTIMA HORA

En obsequio a nuestros numerosos amigos de habla española, y para beneficio de los lectores americanos de "The Times" que estudien esa lengua, publicamos diariamente esta columna en castellano, con un extracto de las más importantes noticias de última hora.

Buena parte del futuro progreso de Los Angeles, que es la metrópoli de los Estados Unidos que más cercana se halla a territorio latino-americano, habrá de depender de las relaciones que logremos establecer con nuestras hermanas, las repúblicas del sur. Para que lleguen a ser enteramente cordiales, no hay nada tan importante como que nuestros ciudadanos se familiaricen con la lengua castellana. Tan se dan cuenta de este hecho nuestros habitantes, que hay al presente más de 25,000 personas que estudian español en Los Angeles. A ellas les conviene leer todos los días esta columna, en la que encontrarán español correcto y enteramente moderno.

NOTAS TELEGRAFICAS

Noticias de Washington

WASHINGTON, Junio 4.—Los líderes de la Cámara de Diputados abandonaron las esperanzas de que se vote en este período ninguna ley sobre auxilio a los agricultores.

Un proyecto de ley de déficit, para hacer frente al importe del primer año de la prima al soldado, fue aprobado por la Cámara de Diputados.

Se llegó en el Senado al acuerdo de posponer los debates sobre el asunto de Muscle Shoals para el período de Diciembre.

Harry M. Daugherty notificó a la comisión investigadora del Senado que no prestaría testimonio, y retiró a su abogado.

Dicen los partidarios de La Follette que no se presentará formalmente el nombre del Senador de Wisconsin en la convención de Cleveland.

Todo indica que se elegirá al Senador Walsh, de Montana, como presidente permanente de la convención nacional democrática.

Llegan a China los Aviadores Americanos

SHANGHAI, Junio 4.—Hoy dió la bienvenida el continente asiático a dos aviadores circunnavegantes americanos, pues llegaron a ésta del Teniente Erik Nelson y Leigh Wade. Tuvieron los hombres del aire el tiempo mejor que les ha tocado en suerte desde su salida de Santa Mónica.

Aunque el Teniente Nelson lamenta que su jefe, el Teniente Lowell Smith, no pudiera partir del Japón, manifiesta que su travesía entre este último país y la China ha sido la más feíl de todo el viaje, pues disfrutó de inmejorable tiempo durante todo el trayecto de 500 millas, y su recorrido estaba resguardado por una cadena de contratorpederos americanos tendida sobre el mar de la China, con cincuenta millas de intervalo entre barco y barco.

El Teniente Smith no pudo salir de Kagoshima por avería de su motor. El y su mecánico se pasaron el día haciendo reparaciones, y esta tarde se recibió un mensaje por telegrafía sin hilos, procedente de un destroyer surto en Nagasaki, que anuncia para mañana en la mañana la partida del Teniente Smith para Shanghai. La patrulla de cazatorpederos seguirá de servicio hasta que este último aviador haga su travesía.

Pacto entre Rusia y el Japón

BERLIN, Junio 4.—Sábese de las más autorizadas fuentes rusas que se ha ultimadó y se firmará en el curso de este mes el pacto secreto de Colón, que es de la mayor importancia para Rusia y el Japón. Las noticias de la prensa oficial dicen que ambos países están tratando de acreditar la versión que las negociaciones ruso-japonesas han fracasado; pero Berlín sabe de fuente fidedigna que el señor Tchitcherin, Ministro de Relaciones Extranjeras, está preparando su viaje secreto de Moscú a Tokio.

Según los términos del convenio, los japoneses prometen suministrar a Rusia artillería pesada, y devolverle el buque de guerra que se vió forzada a desarmar después de la conferencia de Washington. En cambio, Rusia le concede al Japón absolutos derechos sobre los pozos petroleros del norte de Sakhalin, asegurándole de ese modo a la marina japonesa un abastecimiento permanente de ese combustible, y la consiguiente libertad de acción. Las negociaciones se llevaron a cabo con los señores Karakhan y Joffe, representatnes rusos en Shina y el Japón, respectivamente.

Dícese en Berlín que los rusos obtuvieron el reconocimiento de China, tan sólo por la presión que sobre este país ejerció el Japón.

Las negociaciones finales se concertaron en Londres, entre el señor Rakowski y los emisarios japoneses. Oficialmente se dijo que Rakowski estaba negociando en la Gran Bretaña.

Reñido Combate en el Estado de Durango

EL PASO (Tejas) Junio 4.—Tropas federales enviadas de El Parral, al mando del General Miguel Valle, están empeñadas en reñidísima acción de guerra contra los rebeldes que comandan Hipólito Villa y el General Enrique Estrada, cerca de la población de Indé, Estado de Durango. Tales son los informes recibidos hoy en Juárez.

NOTAS LOCALES

Se Recomienda la Construcción de un Edificio a Prueba de Fuego

Como resultado probable de la encuesta del gran jurado en el siniestro re Playa del Rey, vendrán, según cree el Fiscal Keyes, las recomendaciones de que el Estado de California construya inmediatamente una institución a prueba de incendio y de suficiente capacidad para asilar a todos los niños de mentalidad deficiente que hay ahora en distintos establecimientos particulares de Sudcalifornia; y caso de que el Estado se niegue a hacerlo, se le encarecerá al condado de Los Angeles que consigne varios cientos de miles de dólares para el fin indicado.

El gran jurado se ocupó ayer de modo preferente en interrogar a los directores de casas o escuelas particulares para subnormales, que fueron citados el martes. Entretanto, los sheriffs suplentes recorrían el condado y hacían visitas de inspección en otros establecimientos similares, a cuyos propietarios dejaban citatorios.

DEPORTES

Baseball

Sacramento completó ayer dos victorias seguidas sobre Los Angeles, ganándole a este equipo el partido por 2 a 1. Los Serafines, con todo están mejorando su juego, pues lograron ayer una carrera, al paso que el martes no hicieron nada. Como resultado del partido de ayer, los Solones del Coronel Pick hicieron retroceder a los Serafines hasta el séptimo lugar.

Autódromo

Después de haber roto ayer la parte trasera de su coche de 122 pulgadas, en la pista de Ascot, al emprender la marcha a coche parado, Ralph de Palma convocó a un grupo de directores de las carreras, y les significó un ultimátum, pues dijo que, por su parte, no correría el handicap Jack Doyle, la tarde del próximo domingo, si la partida no se hacía en carrera. Agregó que era inútil que tratara él de competir si los coches tenían que iniciar la carrera estando en reposo, pues el embrague del suyo no estaba construído para tal esfuerzo, como lo probaba el hecho de que, hace un mes, al intentar ponerse en marcha a coche parado, en el Derby del Sombrero de Paja, en Ascot, su embrague, y la trasera de su coche se quebraron.

Boxeo

NUEVA YORK, Junio 4.—Se ha pospuesto de nuevo la pelea a quince asaltos entre Harry Wills y Bartley Madden, la que ahora está anunciada para la noche del próximo lunes en el estadio de Queensboro, pues se supo que la Comisión Atlética del Estado no quiere conceder licencia a Simon Flaherty, dueño de la Taza, para que haya peleas en ésta, hasta que cumpla con los requisitos que se le han exigido.

INSANITY PLEA IS MADE IN SLAYING

[EXCLUSIVE DISPATCH]

SANTA BARBARA, June 3.—Samuel Young, automobile man, who shot and killed his wife on State street, several weeks ago, and then shot himself through the mouth, in a suicide attempt that failed, must stand for trial for his crime in spite of the testimony of witnesses and alienists to the effect that he was mentally irresponsible when he committed the slaying, according to a decision rendered by Police Judge Rizor following a three-day preliminary hearing. Young's daughter, a resident of Chicago, testified that she had seen her father run up and down stairs seventy-five times a day, stop men on the street in conversation and break into tears while talking to her. Young's attorney pleaded that the charge of murder be dismissed and that he be judged insane.

HIGHWAY BRINGS MILL

[EXCLUSIVE DISPATCH]

CLIFTON (Ariz.) June 4.—The building of the Clifton-Springerville highway, now completed for sixty-two miles, already is of local benefit, as a sawmill will be erected this summer at Rose Peak Mine. Timbers will be sawed by an El Paso firm of lumbermen, who will ship their product into Clifton and Morenci on heavy motor trucks, here laid down at a much lower cost than for timbers shipped in from the Coast.

RAINS IN ARIZONA

[EXCLUSIVE DISPATCH]

PHOENIX, June 4.—Unusually early rains are reported from a number of Central Arizona points. Roosevelt has had .40 of an inch, though Livingston, a few miles above, had merely a trace. Northwest of Phoenix, between the Hasayampa and Agua Fria rivers, something of a cloudburst was known. There was no local precipitation.

MAY PUT GERMAN BACK IN SCHOOLS

By a "Times" Staff Correspondent

PASADENA, June 4.—Restoration of the German language as an elective subject in the course of study at Pasadena High School, is now being considered by the Pasadena Board of Education, it was learned today. The German language was dropped at the local school during the war and since then has never been taken up due to the lingering war-time sentiment.

Mrs. Lincoln Clarke, representative of the Women's Civic League made a formal request that the language be again admitted in schools, at today's meeting of the Board of Education. She declared that certain students following the line of sciences found it hard to enter certain scientific colleges. No action was taken on the request today.

All principals and assistant principals of the elementary and junior colleges of Pasadena were today given a substantial raise in salary. Recently it was announced that no increases would be made in the salaries of school instructors due to lack of funds. Today's action came as a reconsideration.

Three new courses, physical education, salesmanship and general science, were added to the Pasadena High School course of study by the Board of Education today.

FAILS IN ATTEMPT TO END HIS LIFE

[EXCLUSIVE DISPATCH]

SANTA BARBARA, June 4.—Despondent because he was robbed last night of $165, E. E. Anderson, chef in a hotel here, tried suicide at noon in his room by cutting his throat with a butcher knife. He was found in a pool of blood and rushed to a hospital where it was stated late today that he will recover.

OXNARD VOTES BONDS

[EXCLUSIVE DISPATCH]

OXNARD, June 4.—At a special municipal election held yesterday voters of Oxnard decided in favor of a $16,000 bond issue for the Oxnard municipal waterworks. The vote was 194 for the issue and 1 against. The bonds will be not less than $100 in denomination and not more than $1000. They will bear interest at the rate of 6 per cent. The $16,000 will be used for the construction of a concrete reservoir and the installation of two deep-well pumps and two centrifugal pumps. This will insure excellent water service for Oxnard far into the future.

WINS EAGLE BADGE

[EXCLUSIVE DISPATCH]

BAKERSFIELD, June 4.—William Hoff, 12 years of age, of Fellows, has been honored by being awarded the Eagle Scout badge, and he is credited with being the youngest scout in America to receive this badge of distinction.

To win an Eagle badge a Boy Scout must earn twenty-one merit badges, ten of which are for specified duties. Hoff is a member of the Eight B class of the Midway school. In winning the Eagle badge he has taken honors from David Cameron of El Paso, Tex., who won the Eagle badge at the age of 13 years.

ROOFLESS PLATES

My Roofless Plate is the ideal denture and not to be compared with the commonplace heavy, ordinary plate.

DOES NOT COVER THE ROOF OF THE MOUTH

and makes eating a pleasure. No matter how hard or flat your palate or how many unsatisfactory sets of teeth you have had made. MY PLATES ARE A GUARANTEED SUCCESS. Stick tight and look natural. You can cough, sneeze, sing, whistle or eat corn off the cob and they never drop.

Roofless plates are made with Anatomical teeth that wear forever. ROOFLESS PLATES GIVE SATISFACTION. THE PRICE IS REASONABLE.

Plates—as low as $10.00
Crowns and Bridge Work—as low as 5.00
Fillings—as low as 1.00
X-Ray Service—Free Given. Experienced Nurses.

Open Evenings

DR. P. A. SPARKS
Over Owl Drug Store
At Fifth and Hill Streets
Entrance 506 S. Hill St.
Phone MAin 3544. Los Angeles

Food for the Hungry Vacationist

Dulled city appetite is no guide in choosing vacation foods. Keen mountain air puts an edge on the appetite, salt sea breezes make one ravenous. Order a goodly grocery supply sent to your vacation address. We make a specialty of packing and shipping to camp and mountain homes. Phone or write for additional supplies. Quick service.

Prepared Foods

In Tins—everything from bread to dessert!
—Prepared Spaghetti and Macaroni.
—Welsh Rarebit—College Inn brand.
—Corned and Roast Beef.
—Whole Ox Tongue.
—Beechnut Sliced Bacon and Sliced Beef in Jars
—Boned Chicken and Chicken in Jelly.
—Heinz Fig Pudding—1 and 2 lbs.
—Chicken Salad, Diplomat.
—Boneless Pigs' Feet in Jars.
—Corned Beef Hash.
—Boned Turkey in glass.
—Titus Fruit Cake in tins.
—Macaroni and Spaghetti—with Cheese.
—Cooked Whole Wheat—ready to serve.

Canned Vegetables

—Sweet Sifted Peas—fresh-from-the-field flavor.
—Green Stringless Beans—very tender.
—Asparagus Tips—white or green—selected.
—Tomatoes—whole, with okra.
—Spinach, Maine Corn, Carrot Cubes, Midget Sugar Beets.
—Baked Beans—Kidney Beans—plain or in tomato sauce.
—Corn on the Cob.
—Vegetable Salad.
—Hearts of Celery.
—Ferndell Pearl Hominy.

Relishes

—Ripe and Green Olives.
—Dill Pickles in tins.
—Ferndell Sweet Relish.
—Pin-money Stuffed Mangoes and Sur. Gherkins.
—Baby Artichoke Hearts—glass and tins.
—Crosse & Blackwell's Chow Chow.
—Major Gray India Chutney.
—Lea & Perrin's, A. I. and H. P. Sauces.
—Pickled Limes.

Beverages

—Budweiser, Scotch Brew, Mission Malt, in 1 and 2-dozen cases.
—Cliquot Club Ginger Ale, Sarsaparilla and Root Beer.
—Ferndell Concord Grape Juice.
—White Rock and Manitou Water.
—Loganberry and Pineapple Juice.
—Hay's 5 Fruits Syrup.
—Rose's West India Lime Juice.
—Post-O Concentrated Fruit Juices.
—Angostura Bitters.
—Grenadine Syrup, Impd. and Domestic.

Canned Fruits

—Calimyrna Figs in light syrup.
—Yellow Cling or Freestone Peaches—delicious!
—Bartlett Pears and Apricots—select, luscious fruit.
—Ferndell Grape Fruit—all ready to serve.
—Sliced Mangoes—different and most appetizing.
—Fruit Salad—ready to serve.
—Ferndell Blackberries, Blueberries and the Pitted Cherries for pies.
—Ferndell Pitted Prunes—in syrup.
—Ferndell Red and Black Raspberries.

Cheese In Tins

Put up in ¼-lb. Tins and Carton in following assortment—

—Camembert
—American Cheddar,
—Chili.
—Limburger.
—Roquefort-Swiss.
} ¼ Tins

Imported Camembert and Swiss Gruyere 6 ind. portions in carton.

These Ready for You

Prepared Flap Jack Flour—Waffle Flour—Buckwheat Flour—Self-Raising—Grandma's Prepared Pie Crust Flour—Ferndell Pure Maple Syrup to top the feast.

Hamburger's
The May Co.—Successor
Broadway at Eighth BRoadway 3940

Plenty of hot water

MANY people worry as to whether they should install instantaneous or storage type water heater. There is an easy way to decide. Each type is built to supply hot water, and each is built for a definite purpose.

If you will consult us about RUUD heaters we will tell you which will serve your purpose best. RUUD builds both. There will be no question of prejudice in the advice we give.

Learn about the RUUD heater—about the records it has made and the way it is built. It certainly is interesting and it may be of more than passing benefit for you to know.

RUUD—"Standard of the World"

Otto Neisser
Sole Agent for Over 20 Years
Third Floor-745 So. Bdwy.
Pasadena Branch 137 W. Colorado St.
Phones Tucker 1970—Vandike 3727

Buy once—Buy Wisely—Buy Ruud

GROCERIES
DRUG STORES
THEATERS
GARAGES
HOTELS
APARTMENT-HOUSES
CANDY STORES
RESTAURANTS
MANUFACTORIES
FILLING STATIONS

Dry Goods, Banks—these and other conceivable line of business advertised under "Business Chances" in

Times Want Ads

the
tionist

ity appetite is no guide for
vacation foods. Keen moun-
uts an edge on the appetite,
breezes make one ravenous.
goodly grocery supply sent
vacation address. We make
ty of packing and shipping to
d mountain homes. Phone or
r additional supplies. Swift

Relishes
Green Olives.
es in tins.
Sweet Relish.
y Stuffed Mangoes and Bur.
Artichoke Hearts—glass and tins.
Blackwell's Chow Chow.
rey India Chutney.
errin's, A. I. and H. P. Sauces.
Limes.

Beverages
r, Scotch Brew, Mission Malt, in
dozen cases.
Club Ginger Ale, Sarsaparilla and
r.
Concord Grape Juice.
ook and Manitou Water.
rry and Pineapple Juice.
Fruits Syrup.
Vest India Lime Juice.
Concentrated Fruit Juices.
a Bitters.
e Syrup, Impd. and Domestic.

Canned Fruits
a Figs in light syrup.
Cling or Freestone Peaches—deli-
Pears and Apricots—select, large
Grape Fruit—all ready to serve.
langoes—different and most appetiz-
lad—ready to serve.
Blackberries, Blueberries and Red
herries for pies.
Pitted Prunes—in syrup.
Red and Black Raspberries.

wing assortment—
Camembert and Swiss Greuyre—
tions in carton.

lf-Raising—Grandma's Prepared Pie
(Fourth Floor)

ger's
— Successor
Roadway 3940

not water
le worry as to
hey should in-
ous' or storage
er. There is an
ide. Each type
y hot water, and
for a definite

t us about RUUD
ll you which will
se best. RUUD
e will be no ques-
in the advice we

RUUD heater—
it has made and
t. It certainly is
may be of more
nefit for you to

ndard of the
rld"
Neisser
Over 20 Years
45 So. Bdwy.
37 W. Colorado St.
—Vandike 3727

—Buy Ruud

Dry Goods, Banks—these and every
other conceivable line of business are
advertised under "Business Chances"
in
Times Want Ads

MRS. TOLL HANDING MESSAGE TO MAJOR MARTIN

Greetings From

SANTA MONICA

To the Women of America

Why did the first around-the-world fliers "take off" from Santa Monica?

If you perceive the spiritual significance of that you will have our story:

In the ascending scale of creation woman appeared last.

In the geographically ascending scale of human progress Santa Monica appears last.

In the progress of civilized man he has followed the sun. He stands at the end of the road—at Santa Monica—facing perhaps the most glorious picture that human eyes have ever beheld—the setting sun across the Pacific.

Ever seeking better things he has followed the earth path to the end—and received a rich reward. But progress beckons. Only one course is open to him. He must go up.

Still symbolizing the spiritual flight with such things as he is now able to conceive, he builds here an airplane, rises to higher altitudes, and again follows the sun.

He comes to a place where yesterday is today. Eventually, in his progress, through following the Light, he will fly in eternal day.

Standing at Santa Monica, American women sent the first message of love and peace around the world by the flight of these men.

LOVE

O God, Thou gavest us to know Thee through love!

We come to receive and to give love—to lay bare the heart, aspiration and soul of American Womanhood.

We come to receive of the fullness of that love with which Thou lovest us—and to reflect it to our sisters in every land.

They yearn and cry out for love—for understanding—for spirituality—for peace.

American Womanhood, blessed with opportunity, seeks to be a channel for love—that love which lighteth the world to release all our sisters from material bondage, that they may know that Thy kingdom is come and that Thou dost dwell with them and art their God.

Love is our protection. It is heaven, happiness, peace.

Help us to put off material armament and put on the armament of love—"perfect love (that) casteth out fear."

Then shall we be free—"and there shall be no more death, neither sorrow, nor crying, neither shall there be any more pain: for the former things are passed away."

And we shall have peace.

c. a. c.

GREATER SANTA MONICA CLUB
SANTA MONICA
Where the Mountains Meet the Sea
Front Yard of Los Angeles
CALIFORNIA

Standing at Santa Monica—the apex of civilization—American women will send love and fellowship in endless and perpetual flight around the world until the human race is one united, happy family dwelling in everlasting peace.

Here they will rise to heights unknown. Civilization and culture will mount upward on wings of love and light until they verge on spiritual unfoldment.

The name Santa Monica expresses an idea and an ideal. It indicates a point of achievement—a climax in human progress—as well as city, mountains, canyon, bay.

In form and outline, in climate and color, in beauty and romance it represents an ideal fit to be the end of man's long westward journey.

When men and women arrive at Santa Monica they are not disappointed. Their dream is real.

The ideal they have long treasured comes into action and Santa Monica becomes a home of ideals.

Like begets like. Ideals attract ideals and people who have them. Gradually Santa Monica is building a foundation for the fulfillment of her destiny.

Santa Monica hopes to build a temple of peace, where American women can meet with the women of all nations and send forth a song of love that shall bind the nations of the earth in one grand concord of harmony and peace.

We invite the leaders of American women to catch this vision with us and to share in its fulfillment.

HAIL! WOMEN OF THE WORLD

BY CLARA GREENING CREAGER
(A Message Intrusted to the First World Fliers)

Hail, women of all nations!
Columbia and her daughters greet you!

Today, at dawn, four great gray birds
Will wing their way into the Infinite Blue
On the last great pioneering journey to the West.
Their way leads up and on from this,
The end of all the Trails
That, since the dawn of time,
Have lured men toward the Setting Sun.

And they will bear to you a message
From the Women of America
To the Women of the World—
A message that is more than half a prayer:

O sisters, we would know you better—
Our sisters, we would love you more.
For when the women of all nations
Stand united, heart and hand,

In bonds of love and understanding,
Then hate will die—
And war shall cease.

For when two women love each other,
The bond of mother-love is shelter
For the children of them both.

O Women of the World!
These eight brave sons who dare
The dangers of the vast unknown
To bind around the world the bonds of fellowship,
We send to you as earnest of the love
We bear your sons and you.
And may there go with them around the world
A mighty wave of love and brotherhood,
That shall be everlasting covenant
Of "Peace on Earth."

COPYRIGHT, 1924, BY S. H. CREAGER

SHIPPING and Los Angeles Harbor NEWS

SHIPPING

PORT INDEX

OUTER HARBOR DISTRICT

Berth Nos.
1—General Petroleum Corporation.
54-55—Outer Harbor Dock and Wharf Company.
56—Municipal High Density Cotton Compress.
57—S. L. Kreider.
58—Luckenbach Line (eastbound.)
59—Mexican States Line.
60—Open assignment.
70-71—Pan-American Petroleum Company.
74-76—L. K. Wood Lumber Company.

SAN PEDRO DISTRICT

73—Southern Pacific Slip.
81-82—Southern Pacific wharf, south of Fifth street
83-87—Southern Pacific wharf, north of Fifth street
88—First street wharf.
89—Berkeley & Hoyt, Inc.
94-96—Kerckhoff-Cuzner Mill and Lumber Co.
97-101—Standard Oil Company.

WEST BASIN DISTRICT

108-09—Los Angeles Shipbuilding & Dry Dock Co.
118-120—Associated Oil Company
121-123—San Pedro Lumber Company.

WILMINGTON DISTRICT

130-131—Union Oil Company.
152-154—Pacific Steamship Co., Admiral Line.
156-157—Los Angeles Steamship Company.
158—Williams Line.
159-160—Struthers & Barry, Inc.
163—Julian Petroleum Corporation.
167-168—Shell Company.
173—Petroleum-Midway Company.
173-176—American-Hawaiian Steamship Company.
177-178—McCormick Steamship Company.
181—Municipal Oil Loading Wharf.
184-185—Catalina Terminal.
187—C. J. Lehman and Vegetable Oil Company.
188—Pacific Mail Steamship Company.
189-191—Norton-Lilly & Co.
192—Municipal Stockyard.
195-197—Charles R. McCormick Lumber Co.
198-199—L. W. Bliss Lumber Company.
200B-200N—Consolidated Lumber Company.

TERMINAL ISLAND DISTRICT

214-217—Petroleum Export Corporation.
222-225—Hammond Lumber Company.
232-233—Crescent Wharf and Warehouse Company.
234-235—Luckenbach Steamship Co., (unoffshored.)
240XYZ—Bethlehem Shipbuilding Corporation.
240ABC—General Petroleum Corporation.

CARGO ARRIVALS AT THIS PORT

WEDNESDAY, JUNE 4

Tank steamer OLEUM, Capt. Collier, from San Diego, 10:25 p.m., Tuesday; in ballast to load oil for Union Oil Company.
Steamer FRED BAXTER, Capt. Matison, from Sidney, B. C., 3:10 a.m.; lumber cargo for Baxter Steamship Company.
Steamer ANNETTE ROLFE, Capt. Johnson, from Portland and San Francisco, 5:50 a.m.; general cargo and newsprint for McCormick Steamship Company.
Swedish motorship PEDRO CHRISTOPHERSON, Capt. Atterling, from San Francisco, 6:30 a.m.; to load general cargo for Johnson Line; H. E. McLaurin, local agent.
Mexican steamer OAXACA, Capt. Arenas, from Acapulco and Mexican ports, 7 a.m.; passengers and general cargo for Mexican Free Ports Commission; Wheaton & Krueger, local agents.
Steamer MOUNT CARROLL, Capt. Higgins, from Baltimore, 8:30 a.m.; general cargo for United-American Lines, Los Angeles Steamship Company, local agents.
Steamer FAIRFIELD CITY, Capt. Humphrey, from Philadelphia, 10:30 a.m.; en route to Honolulu, Manila and Orient, with general cargo for Isthmian Line; Norton, Lilly & Co., local agents.
Steamer HARVARD, Capt. Hamma, from San Francisco, 10:50 a.m.; passengers and general cargo for Los Angeles Steamship Company.
Steamer WEST SEQUANA, Capt. Stenderup, from Manila, via San Francisco, 11:30 a.m.; general cargo for Struthers & Barry, Inc.
British steamer BENEFACTOR, Capt. Peake, from Liverpool; general cargo for the Harrison Direct Line; Balfour, Guthrie & Co., local agents.
Tank steamer DILWORTH, Capt. Larsen, from Manila, 4:30 p.m.; cargo of cocoanut oil for Struthers & Barry; berths at 187.
Steamer HUGOTON, Capt. Ensor, from Baton Rouge, 7 p.m.; in ballast to load oil for E. D. Mallory Company.

DUE TO ARRIVE

9 P.M. TO MIDNIGHT

Steamer JUVIGNY, Capt. Lee, from Coos Bay, cargo of lumber for C. A. Smith Lumber Company.
Steamer WARWICK, Capt. Halverson, from San Francisco; in ballast to load oil on account Shell Oil Company.
Steamer FRIEDA, Capt. Keating, from Subisa, sulphur ores, for Union Sulphur Company.
Steamer STEEL AGE, Capt. Allen, from Baltimore; general cargo for Isthmian Line.

DEPARTURES

WEDNESDAY, JUNE 4

Motorship YAQUERO, Capt. Johnson, for Santa Rosa Islands, 11 p.m., Tuesday; in ballast to load cattle for Vaquero Line.
Steamer EL CICUTA, Capt. Breiland, for Buckler Bay, B. C., via Seattle, 12:20 a.m.; 12,000 barrels of oil for Los Angeles Lumber Products Steamship Company.
Steamer DOROTHY ALEXANDER, Capt. Harris, for San Francisco and Seattle, 12:50 a.m.; passengers and general cargo for Pacific Steamship Company.
Tank steamer OLEUM, Capt. Collier, for San Diego, 6:45 a.m.; 29,645 barrels of oil for Union Oil Company.
Tank steamer DEROCHE, Capt. Uhlen, for Martinez, 7:35 a.m.; 65,223 barrels of oil on account Shell Oil Company.
Japanese steamer ANYO MARU, Capt. Takamisawa, for Valparaiso, 10:30 a.m.; passengers and general cargo for Toyo Kisen Kaisha.
Steamer AVALON, Capt. Morris, for Avalon, 10:40 a.m.; passengers and general cargo for Wilmington Transportation Company.
Tank motorship CHARLIE WATSON, Capt. Nelson, for San Diego, 12 noon; 14,978 barrels of oil for Standard Oil Company (loaded at El Segundo station.)
Motorship DONNA LANE, Capt. Hillsinger, for Seattle, p.m.; in ballast to load lumber for the McLeod Lumber Co.
Steamer HARVARD, Capt. Hamma, for San Diego, 2:15 p.m.; passengers and general cargo for the Los Angeles Steamship Company.
Steamer OREGON, apt. Sundman, for Gray's Harbor, 3:45 p.m.; in ballast to load lumber for the Wilson Brothers Lumber Company.
Mexican steamer OAXACA, Capt. Arenas, for San Francisco, 4:20 p.m.; passengers and general cargo for Mexican Freeports Commission.
Steamer DOROTHY WINTERMOTE, Capt. Larsen, for San Diego, 4:50 p.m.; partial cargo of lumber for local wholesalers.
Steamer WELLESLEY, Capt. Reinerm, for Eureka via San Diego, 5:00 p.m.; partial cargo lumber for J. R. Hanify Company.
Steamer HALCO, Capt. Nelson, for Gray's Harbor, 5:30 p.m.; in ballast to load lumber for Hammond Lumber Company.
Tank steamer SAN CASPAR, Capt. Mitchell, for Asuofagasta, 5:30 p.m.; 123,250 barrels of oil for Eagle Oil Company.
Steamer CENTRALIA, Capt. Sorenson, for Eureka, 5:50 p.m.; in ballast to load lumber for Bayside Lumber Company.
Steamer ADMIRAL SCHLEY, Capt. Berg, for San Francisco, 9:05 p.m.; passengers and general cargo for Admiral Line.
Steamer ANNETTE ROLFE, for Portland, 9:20 p.m.; general cargo for McCormick Steamship Company.

DUE TO DEPART

9 P.M. TO MIDNIGHT

Steamer EL CAPITAN, Capt. Carlson, for Portland; in ballast to load lumber for K. K. Wood Lumber Company.
Steamer COVINA, Capt. Michaelsen, for Columbia River; in ballast to load lumber for Hammond Lumber Company.
British motorship PEDRO CHRISTOPHERSON, Capt. Atterling, for Copenburg; general cargo for Johnson Line.
Steamer ROBERT JOHNSON, Capt. Johnson, for Newcast, Or.; in ballast to load lumber on account Harwood Lumber Company.
British tank steamer TECUMSEH, Capt. Ernst, for Hankow, China; 43,885 barrels of oil for Standard Transportation Company.

CARGO VESSELS DUE TO ARRIVE

THURSDAY, JUNE 5

Steamer HARVARD, from San Diego, Passengers and general cargo for Los Angeles Steamship Company.
Steamer YALE, from San Francisco, Passengers and general cargo for Los Angeles Steamship Company.
Steamer EMMA ALEXANDER, from Seattle and San Francisco, Passengers and general cargo for Pacific Steamship Company.
Steamer SAMOA, from Columbia River, Lumber cargo for Hammond Lumber Company.
Steamer JULIA LUCKENBACH, from San Francisco, To load general cargo for Luckenbach Steamship Company.
Tank steamer TEJON, from Portland, In ballast to load oil for General Steamship Corporation.
Steamer LACKAWANNA, from Seattle, Lumber cargo for Dant Lumber Company.
Steamer CADDOPEAK, from Seattle and San Francisco, Lumber and general cargo for Charles Nelson Line.
Steamer CACIQUE, from Baltimore, General cargo for Pacific Mail Steamship Company.
Tank steamer LEBEC, from Seattle, In ballast to load oil for General Petroleum Corporation.
Mexican steamer CHIAPAS, from San Francisco, To load passengers and general cargo for Mexican Free Ports Commission; Wheaton & Krueger, local agents.
Steamer COLOMBIA, from San Francisco, To load passengers, mail and general cargo for Pacific Mail Steamship Company.
Steamer PENNSYLVANIAN, from San Francisco, To load general cargo for American-Hawaiian Steamship Company.
Tank steamer JOHN D. ARCHBOLD, from New York, In ballast to load oil for Standard Oil Company of New Jersey.
Tank steamer MERICOS H. WHITTIER, from Iquique, Chile, In ballast to load oil for Associated Oil Company.
Steamer MINRIC, from San Francisco, To load general cargo for United American Lines, Los Angeles Steamship Company, local agents in charge.
Steamer MULTNOMAH, from Portland and San Francisco, Passengers and lumber cargo for McCormick Steamship Company.
Tank steamer EMIDIO, from London, In ballast to load oil for General Petroleum Corporation.
Tank motorship CHARLIE WATSON, Capt. Nelson, from San Diego, Docks at Standard Oil Company, El Segundo station.

CARGO VESSELS DUE TO DEPART

THURSDAY, JUNE 5

Steamer FAIRFIELD CITY, Honolulu, Manila and Orient, General East Coast cargo for Isthmian Line.
German motorship ISIS, for San Francisco, General cargo for United American Lines.
Steamer YALE, for San Diego, Passengers and general cargo for Los Angeles Steamship Company.
Steamer HARVARD, for San Francisco, Passengers and general cargo for Los Angeles Steamship Company.
Mexican steamer CHIAPAS, for Salina Cruz and Mexican ports, Passengers and general cargo for Mexican Free Ports Commission.
Steamer COLOMBIA, for New York and way ports, Passengers, mail and general cargo for Pacific Mail Steamship Company.
Tank steamer HUGOTON, for Baton Rouge, Oil cargo for C. D. Mallory Company.
Steamer ANNETTE ROLFE, for San Francisco and Portland, General cargo for McCormick Steamship Company.
Steamer JUVIGNY, for Coos Bay, In ballast to load lumber for C. A. Smith Lumber Company, charterers.
Steamer PENNSYLVANIAN, for New York and Philadelphia, General cargo for American-Hawaiian Line.
Steamer VIRGINIAN, for San Francisco, General cargo for American-Hawaiian Line.
Steamer JULIA LUCKENBACH, for New York and Boston, General cargo for Luckenbach Steamship Company.
Tank steamer JOHN D. ARCHBOLD, for New York, Oil cargo for Standard Oil Company of New Jersey.
Tank steamer WARWICK, for Martinez, Oil cargo on account of Shell Oil Company.

VESSELS IN PORT

See Port Index for Berth Locations.

	Berth
Steamer Avalon	185
Steamer Annette Rolph	51
Steamer Bergen	Long Beach
British steamer Benefactor	52
Steamer Calcello	184
Mexican steamer Chiapas	58
Swedish motorship Canada	54
Steamer Calawall	135
Steamer Columbia	188
Yacht Casana	Anchor
Steamer City of Los Angeles	108
Barge Dakota	Anchor
Tank steamer Dillworth	187
Schooner Dauntless	Long Beach
Schooner Esther Buehne	41
Steamer Frieda	54
Steamer Fred Baxter	72-W
Steamer Fairfield City	180
Schooner Fox	Long Beach
British steamer Gunner	186
Steamer Hermosa	184
Tank steamer Hugoton	Anchor
German motorship Isis	156
British steamer Illinois	57
Steamer Juvigny	55
Steamer Julia Luckenbach	57
Tank steamer Los Alamos	240
Hull Moss	Long Beach
Japanese steamer Malta Maru	50
Barkentine Makaweli	Anchor
Schooner Mursa	
Steamer Mount Carroll	156
Steamer Myrtle	157
Steamer Multnomah	59
Schooner Muriel	41
Tug Pioneer	194
Steamer Pennsylvanian	176
Schooner Speedway	107
Auxiliary schooner Sequoia	56
Steamer Steel Age	189
Yacht Sultana	Long Beach
Tank steamer Santa Maria	197
Steamer Virginian	178
Steamer Walpama	182
Steamer Wapama	195
Schooner W. G. Irwin	43
Steamer West Supama	190
Tank steamer Warwick	187

PASSENGER SCHEDULE

ARRIVALS

June 5—Yale, San Francisco, 10 a.m.
June 5—Harvard, San Diego, 2 p.m.
June 5—Emma Alexander, Seattle, 3 p.m.
June 5—Chiapas, San Francisco, 6 a.m.
June 5—Colombia, San Francisco, 6 a.m.
June 6—H. F. Alexander, Seattle, 9:30 a.m.
June 6—Humboldt, San Francisco, 6 a.m.
June 6—Yale, San Diego, 2 p.m.
June 7—Harvard, San Francisco, 10 a.m.

DEPARTURES

June 5—Harvard, San Francisco, 4 p.m.
June 5—Yale, San Diego, 5 p.m.
June 5—Colombia, New York, 6 p.m.
June 5—Chiapas, Salina Cruz, 6 p.m.
June 6—Emma Alexander, San Diego, 11 a.m.
June 6—Yale, San Francisco, 4 p.m.
June 6—H. F. Alexander, Seattle, 5 p.m.
June 6—Humboldt, San Francisco, 8 p.m.
June 7—Harvard, San Francisco, 4 p.m.

DREADNAUGHTS

Maryland, California, Nevada, New Mexico, Pennsylvania, Tennessee, Oklahoma, Mississippi.

FLEET AUXILIARIES

Hospital—Relief.
Repair—Prometheus.
Airplane tender—Aroostook.
Flagship train—Procyon.
Tugs—Tyra, Sonoma.
supply ship—Arctic.
Oil barges—Nos. 23 and 24.
Water barges—No. 90.
Motor tug—No. 96.
Submarg—No. 306.
Tanker—Sapelo.
Sub tender—Beaver.
Submarines—S-30, S-31, S-32, S-33, S-34, S-35.
Minesweeper—Orion.

UNITED STATES COAST GUARD

Cutter Vaughan.

DEPARTMENT OF COMMERCE

Coast and Geodetic Survey
Tides, Los Angeles Harbor

TIDES, JUNE, 1924

Day	High Water Time	Hgt.	Low Water Time	Hgt.
5	11:21 a.m.	2.8	5:15 a.m.	—0.2
	10:27 p.m.	5.5	4:08 p.m.	3.4
6	12:10 p.m.	2.6	6:51 a.m.	—0.1
	11:04 p.m.	5.3	4:49 p.m.	2.6
7	1:08 p.m.	2.7	8:32 a.m.	0.1
	11:48 p.m.	4.9	5:29 p.m.	1.9
8			7:29 p.m.	0.5
	2:25 p.m.	2.8	6:37 p.m.	1.9
9	12:31 a.m.	4.5	8:15 a.m.	0.3
	3:31 p.m.	4.1	8:44 p.m.	2.8
10	3:13 a.m.	4.3	9:16 a.m.	0.7
	4:19 p.m.	4.2	9:54 p.m.	2.4
11	3:45 a.m.	3.9	10:00 a.m.	0.8
	5:03 p.m.	5.1	11:25 p.m.	1.5
13	5:10 a.m.	3.7	11:04 a.m.	1.1
	5:45 p.m.	5.7		
12	6:21 a.m.	4.1	6:31 a.m.	0.7
	6:26 p.m.	6.2	11:53 a.m.	1.4
14	7:32 a.m.	4.3	1:22 a.m.	—0.1
	7:09 p.m.	6.7	12:41 p.m.	1.2
15	8:20 a.m.	4.4	2:11 a.m.	—0.3
	7:51 p.m.	7.1	1:30 p.m.	1.4

SUN AND MOON

Day	Sunrise.	Sunset.	Moonrise	Moonset.
5	4:49	7:01	7:39 a.m.	9:33 p.m.
6	4:41	7:02	8:12 a.m.	10:18 p.m.
7	4:41	7:03	8:37 a.m.	10:56 p.m.
8	4:41	7:03	10:04 a.m.	11:34 p.m.
9	4:41	7:04	11:01 a.m.	
10	4:41	7:04	12:03 p.m.	0:11 a.m.
11	4:41	7:04	1:06 p.m.	0:47 a.m.
12	4:41	7:05	2:09 p.m.	1:23 a.m.
13	4:41	7:05	3:16 p.m.	2:02 a.m.
14	4:41	7:06	4:25 p.m.	2:44 a.m.
15	4:41	7:06	5:35 p.m.	3:30 a.m.

News of Ships and Sailings at Pacific Ports

[BY A. P. NIGHT WIRE]

SAN FRANCISCO, June 5.—The coastwise lumber-carrying fleet has been hard hit by the dropping off in the demand for lumber and approximately forty vessels that ordinarily operate in this trade are tied up in San Francisco Bay, according to marine men here. Capt. Victor M. Smith of San Francisco, who has been appointed Far Eastern representative for the United States Shipping Board, will sail June 13 from Seattle.

Licenses of Capt. Sigmund Anderson, master of the Standard Oil tanker Frank H. Buck, which went ashore at Point Pinos, near Monterey, May 3, and of Third Mate George Allen, who was in charge of the ship at the time it struck, were suspended today for three months.

SEATTLE, June 4.—One of the largest shipments of raw silk received in Seattle this year arrived today aboard the steamship President Madison from the Orient. The silk cargo is valued at $8,000,000. The President Madison beat her schedule by thirty hours.

Advices reaching local agencies of shipping concerns operating vessels from the Pacific Coast to the Gulf of Mexico and South America ports this week were that the United States Shipping Board, following a protest, registered several weeks ago, has ordered the Tampa and Inter-Ocean Steamship Company to withdraw the recent low rate schedule on shipments to and from Gulf ports and the Hawaiian Islands.

Capsizing of the twenty-ton board Rubaiyat as she was leaving her dock in Tacoma, Wash., September 29, 1923, was made the basis of a $10,000 damage suit brought in Superior Court here today by Minnie Lund, administratrix of the estate of Thomas Nelson, F. E. Lovejoy, owner of the craft, Brass was first assistant engineer on the vessel and was trapped when it overturned, according to the complaint stated.

George F. Cotterill, newly elected president of the port of Seattle commission, will make his first appearance in that capacity at the open meeting next Wednesday.

Prescribing medical and surgical treatment by wireless at sea and obtaining satisfactory results was the accomplishment of Dr. H. P. Cochran, surgeon of the Admiral Oriental liner President Madison, which arrived today. Dr. Cochran's patients were two members of the crew of the Danish motorship Indien, who were injured by falling down the vessel's hold May 30. Both vessels were proceeding toward Seattle, but several hundred miles apart.

On her way around the world, the Chinese junk Amoy, which arrived in Seattle in August, 1922, from Shanghai, China, and continued her voyage several weeks later, has arrived in New York City, according to word received.

Foochow, China, the famous tea port in the days of the small clipper ships, and at the time when "men of iron sailed ships of wood" is being brought in direct touch with China ports by ships plying through the Panama Canal, the Min River, from Old Pagoda Anchorage, ten miles up the river, to the city of Foochow, according to A. R. West, superintendent in charge of the work and former chief engineer for the port of Seattle, who was among the passengers aboard the President Madison, which arrived here the work has been under way for five years.

PORTLAND (Or.) June 5.—More than 2000 tons of copper from Utah are being loaded on the steamer Eastern Knight here for shipment to New York. The vessel operates in the fleet of the Columbia Pacific Shipping Company.

Precautions were made today to drydock tomorrow the steamer Dewey.

Charles R. McCormick, head of the lumber and steamship organizations bearing his name, was in Portland today to attend the annual meetings of the McCormick organizations to be held at St. Helens.

More than half a million bushels of wheat has moved from the Columbia River this week and another 175,000 bushels will move in parcels before the close of the week. The British steamer Queen Alexandria loaded on account of Strauss & Co., sailed from the harbor today with 246,074 bushels of wheat, cleared for Colon for orders. The wheat was valued in customs house clearances at $1 a bushel.

ASTORIA (Or.) June 4.—The steamer Harry Luckenbach with general freight from Portland and 3000 cases of canned salmon from Astoria sailed today for the Atlantic Seaboard.

The steamer Henry R. Greve arrived last night from Bellingham to Westport, where she is to load 500,000 feet of lumber.

The steamer William McKenney arrived last night from Gray's Harbor and went to Vancouver, Wash., to pick up lumber for New York.

The British steamer Canadian Observer is due from Ocean Falls, B. C., bringing kraft pulp.

COOS BAY (Or.) June 4.—The steam schooner Cleone, which had been held a day at Port Orford by the Northwest trade winds, arrived this morning with a cedar cargo.

The whalers Moran and Westport, which had been in and out of Port Orford for whale, returned to Coos Bay this afternoon.

The steamer Frank D. Stout sailed this afternoon for Los Angeles with a lumber cargo from the Stout mill.

TACOMA, June 4.—The Eldridge is expected to sail for the Orient tonight after loading about 800,000 feet of lumber here.

The Barbara C and Wahkeena sailed today for California. The Barbara C will call at Everett to complete her cargo.

The Willpolo is due Thursday morning to load lumber.

The Arabia Maru is loading flour and lumber for the Orient.

VANCOUVER (B. C.) June 4.—Nonunion men are to fill the places of striking waterfront carpenters in repair yards and contracting companies affected, officials of the companies announced today. The plants affected are Wallace British Columbia Marine, Vancouver Shipyards, Junkins Company, Northern Construction and Pacific Construction Company.

EVERETT, June 4.—The steam schooner John C. Kirkpatrick arrived here today from Seattle to load 800 poles for Los Angeles.

ARRIVALS AND CLEARANCES AT WORLD'S PORTS

[BY A. P. NIGHT WIRE]

SAN FRANCISCO, June 4.—Arrived: Newport News, 3:50 a.m., Manila; Georgiana Rolph, 8:25 a.m., Astoria.

Sailed: Rosenfeld (Nor.) 12:35 p.m., San Antonio; Dramatist (Br.,) 7:50 a.m., London; Willamina, 12:25 p.m., Honolulu; Celtic, 2:25 p.m., Gray's Harbor; Mystic, 1:50 a.m., New York.

SEATTLE, June 4.—Arrived: Hakata Maru, midnight, Prediciant Madison, 6:30 a.m., Kobe; Eldorado, 10 p.m., S. C. T. Dodd, 6 p.m., Lubrico, 7 p.m., San Francisco; Redwood, 3:30 p.m., Bellingham.

Departed: Jacob, 3:40 p.m., Kentucklan, 6 a.m., Corvus, yesterday, Arabia Maru, yesterday, Tacoma; Admiral Watson, 10 a.m., Southeastern Alaska; United States Coast Guard cutter Snohomish, 9 a.m., Bremerton; John C. Kirkpatrick, 4:15 a.m., Los Angeles.

VANCOUVER (B. C.) June 4.—Arrived: City of Vancouver, 8 a.m., Osaka; H. W. Baxter, 7 a.m., Admiral Watson, yesterday, Stuart Dollar, yesterday, Seattle; El Alsen, yesterday, Los Angeles.

Departed: Admiral Watson, 3 a.m., Southwestern Alaska; Admiral Peary, yesterday, Blaine; Centaurus, yesterday, New York; Silkstaid, yesterday, Osaka.

PORTLAND (Or.) June 4.—Arrived: Lancaster, 1 a.m., New York; William A. McKenney, 4 a.m., Aberdeen, Wash.; Hubiran Maru, 10 a.m., Kobe.

Departed: Admiral Fiske, 10 a.m., Willamette, noon, San Francisco; Queen Alexandra (Br.,) 10 a.m., United Kingdom.

SAN DIEGO, June 4.—Arrived: Ernest H. Meyer, Portland, 9 a.m., Santa Inez, Seattle, Bellingham, 5:30 a.m., Harvard, San Francisco, Los Angeles, 8 p.m.

Departed: Santa Inez, San Francisco, 9 p.m.

TACOMA, June 4.—Arrived: Kentucklan, 7 a.m., New York; Jacob, 6:30 p.m., San Francisco.

Sailed: Steel Seafarer, 2:30 p.m., Vancouver; Barbara C., 5 p.m., Everett; Wahkeena, 6 p.m., San Francisco; Yukon, during night, Seattle.

ARRIVED

LONDON, June 4.—Fuldenfiord, Los Angeles.
NEW YORK, June 4.—Mimaires, San Francisco.
NEW ORLEANS, June 4.—Albert Jeffrey, Seattle.
KOBE, June 1.—Kaga Maru, Seattle; Toshin Maru, Portland, Or.
SHANGHAI, June 3.—Arthur, Los Angeles; China Arrow, San Francisco.
CRISTOBAL, June 3.—Strauss, San Francisco; Alabama, Los Angeles.
NEW YORK, June 4.—K. I. Luckenbach, San Francisco.
SOUTHAMPTON, June 4.—Aquitania, New York.

SAILED

CRISTOBAL, June 3.—F. G. Barstow, Los Angeles; W. C. Teagle, Los Angeles.
ISGESUND, May 30.—Buenos Aires, Seattle.
SHANGHAI, May 31.—Tenyo Maru, San Francisco; Manju Maru, Los Angeles.
DAIREN, June 3.—Tokiza Maru, Seattle.
SOUTHAMPTON, June 4.—Olympic, New York.
NEW YORK, June 4.—Bergengaria, Southampton; Rochambeau, Havre.
VICTORIA (B. C.) June 4.—Departed: President MacKoon, yesterday, Seattle.
VALDE, June 4.—Departed: Admiral Evans, 10:45 a.m., southbound.
SITKA, June 4.—Departed: Queen, 9 a.m., southbound.
COOS BAY (Or.) June 4.—Departed: Frank D. Stout, 3 p.m., Los Angeles.

RADIO REPORT

The Radio Corporation of America, in co-operation with the United States Public Health Service and the Seaman's Institute, will receive requests for medical and surgical advice from ships at sea through the KSE station at Los Angeles Harbor and its KPH station at San Francisco, without cost.

[BY RADIO CORPORATION OF AMERICA.]

WILMINGTON STATION

Noon, June 3

STEEL NAVIGATOR, Los Angeles for Boston, 1680 miles northwest of Balboa.
ELSTON, New York for Manila, 1310 miles west of Balboa.
SILVER SHELL, Liverpool for Los Angeles, 1526 miles northwest of Balboa.
HAROLD WALKER, Philadelphia for Los Angeles, 1214 miles south of Los Angeles.
YANKEE ARROW, Beaumont for San Francisco, 1521 miles south of San Francisco.
BALD HILL, San Francisco for Fall River, 1526 miles south of San Francisco.
AGWISTONE, New York for Los Angeles, 1000 miles south of Los Angeles.
AGWILAKE, Los Angeles for New York, 1196 miles south of Los Angeles.

8 p.m., June 3

DICTATOR, San Francisco for London, 800 miles south of Los Angeles.
SEA LION, towing HERCULES, Los Angeles for Port Arthur, 894 miles south of Los Angeles.
TUSCALOOSA CITY, Los Angeles for Honolulu, 875 miles east of Honolulu.
MELVILLE DOLLAR, Baltimore for Los Angeles, 1218 miles south of Los Angeles.
SANTA CRUZ, Slavery, Peru, for Los Angeles, 1469 miles south of Los Angeles.
SUDAWSOKO, Newark for Los Angeles, 1149 miles south of Los Angeles.

Noon, June 4

STANDARD, Los Angeles for New York, 635 miles southeast of Los Angeles.
A. A. MOFFETT, JR., Los Angeles for New York, 1049 miles northeast of Balboa.
JOHN D. ARCHBOLD, New York for Los Angeles, 126 miles south of Los Angeles.
JAPAN ARROW, Los Angeles for New York, 2334 miles south of Los Angeles.
BENEFACTOR, Liverpool for Los Angeles, 38 miles from Los Angeles.
CACIQUE, Colon for Los Angeles, 233 miles south of Los Angeles.
STEEL AGE, Baltoa for Los Angeles, 171 miles south of Los Angeles.
A. C. BEDFORD, Los Angeles for New York, 140 miles south of Los Angeles.
STEEL SCIENTIST, Los Angeles for New York, 940 miles south of Los Angeles.
PATRICIAN, Balboa for Vancouver, 150 miles south of Los Angeles.
SUN, Jacksonville for San Francisco, 341 miles south of San Francisco.

8 p.m., June 4

W. S. RHEEM, New York for Los Angeles, 597 miles south of Los Angeles.
W. R. CHAMBERLAIN, JR., Everett for San Diego, 119 miles from San Diego.
DEROCHE, Los Angeles for Martinez, 288 miles from Martinez.
JUVIGNY, Coos Bay for Los Angeles, 25 miles north of Los Angeles.
CHARLIE WATSON, El Segundo for San Diego, 65 miles from San Diego.
SANTA INEZ, San Diego for Santa Barbara, 122 miles from Santa Barbara.
LA PLACENTIA, Port San Luis for Antofagasta, 5 miles from Port San Luis.

SAN FRANCISCO STATION

8 p.m., June 3

M. S. Dollar, San Francisco for Kobe, 5754 miles from San Francisco.
EDMORE, Port Alice for Kobe, 2281 miles from Port Alice.
CITY OF VANCOUVER, Shanghai for San Francisco, 440 miles from San Francisco.
MANULANI, left Hilo for Honolulu.
MAKENA, Ahukini for San Francisco, 1440 miles from San Francisco.
WILLIAM PERKINS, Shanghai for San Francisco, 1660 miles from San Francisco.
ARCTIC, left Reindeer station for St. Lawrence Island, 9 a.m.
EDMORE, Port Alice for Kobe, 2650 miles from Port Alice, June 2.
LAS VEGAS, Hongkong for San Francisco, 830 miles from San Francisco.
J. A. MOFFETT, False Pass for Point Wells, 940 miles from Point Wells.
STUTSMAN, San Francisco for Coos Bay, 6 miles south of Blunts Reef.
DIANA DOLLAR, Port Angeles for San Francisco, 550 miles north of San Francisco.
MAHUKONA, Seattle for Mahukona, 1326 miles from Seattle.
SALINA, Los Angeles for Manila, 1075 miles from Los Angeles.
NORLINA, Cebus for San Francisco, 650 miles west of San Francisco.
WEST JESTER, San Francisco for Yokohama, 45 miles west of San Francisco.
COLUSA, San Francisco for Tatara, 19 miles south of San Francisco.

8 p.m., June 4

EL SEGUNDO, Richmond for Point Wells, 767 miles from Point Wells.
MAYERASHI MARU, Panama for San Francisco, 60 miles from San Francisco.
WILHELMINA, San Francisco for Honolulu, 89 miles from San Francisco.
GRIFFTDU, San Francisco for Coos Bay, 15 miles from San Francisco.
SUDBURY, Portland for San Francisco, 254 miles from Columbia River.
CUBA, San Francisco for Portland, 306 miles south of Columbia River.
ROSE CITY, San Francisco for Portland, 253 miles from Columbia River.
SATSUMA, Union Bay for Balboa, 219 miles from San Francisco.
NORLINA, Cebu for San Francisco, 467 miles west of San Francisco.
H. F. ALEXANDER, Seattle for San Francisco, 240 miles from San Francisco.
RUTH ALEXANDER, San Francisco for Victoria, 291 miles from San Francisco.
PHYLLIS, San Francisco for Dollarton, 220 miles from San Francisco.
JOHANNA SMITH, San Francisco for Coos Bay, 117 miles from San Francisco.
EMMA ALEXANDER, San Francisco for Wilmington, 253 miles north of Wilmington.
WEST JESTER, San Francisco for Yokohama, 165 miles west of San Francisco.
MITRA, San Francisco for England, leaving San Francisco, 3:15 p.m.
NOYO, San Francisco for Fort Bragg, 90 miles from San Francisco.
R. J. HANNA, Los Angeles for Willbridge, 465 miles from Willbridge.
RICHMOND, Portland for Richmond, 134 miles from Richmond.
ADMIRAL FARRAGUT, San Francisco for Portland, 379 miles south of Portland.
DIANA DOLLAR, Port Angeles for San Francisco, 295 miles from San Francisco.
DOROTHY ALEXANDER, Wilmington for San Francisco, 118 miles from San Francisco.
MYSTIC, San Francisco for Los Angeles, 96 miles south of San Francisco.
POMONA, Everett for Baltimore, 1915 miles from Everett.
DRAMATIST, San Francisco for Glasgow, clearing pilot 9:40 a.m.

[BY FEDERAL TELEGRAPH.]

LOS ANGELES STATION

Noon, June 3

EURANA, New York for Los Angeles, 965 miles south of Los Angeles.
ORMIDALE, San Francisco for Houston, 1475 miles south of San Francisco.
AGWISMITH, Los Angeles for New York, 656 miles from Los Angeles.
AGWISTONE, Los Angeles for New York, 1000 miles south of Los Angeles.
AGWILAKE, New York for Los Angeles, 1196 miles south of Los Angeles.
HORACE LUCKENBACH, New York for Los Angeles, 1851 miles south of Los Angeles.
SIDNEY M. HAUPTMAN, Portland for New York, 1427 miles south of Los Angeles.
JENNIE R. MORSE, Honolulu for Balboa, 1515 miles west of Balboa.
ROBIN ADAIR, New York for San Diego, 807 miles south of San Diego.

8 p.m., June 3

OAXACA, Ensenada for Los Angeles, 100 miles south of Los Angeles.
SANTA CRUZ, Salaverry for Los Angeles, 1469 miles south of Los Angeles.
WEST NOTUS, Los Angeles for Balboa, 796 miles south of Los Angeles.
ABOTALL, Santa Rosalia for Port San Luis, 947 miles south of Port San Luis.
CORINTO, Mazatlan for Guatemal, 14 miles south of Mazatlan.
INDRA, San Francisco for Paita, Peru, Lat. 27 N., Long. 115.29 W.

Noon, June 4

PATRICIAN, Balboa for Vancouver, 149 miles south southeast of Los Angeles.
HOVEN, Los Angeles for Balboa, 862 miles south southeast of Los Angeles.
BETHELRIDGE, Los Angeles for New York, 212 miles south southeast of Los Angeles.
HUGOTON, Baton Rouge for Los Angeles, 77 miles south southeast of Los Angeles.
SWIFT ARROW, Fall River for Avon, 250 miles south southeast of San Francisco.
SPIRILLA, Los Angeles for Shanghai, 119 miles west of Los Angeles.
HAMLIN P. McCORMICK, Los Angeles for New York, 373 miles south southeast of Los Angeles.
ROBERT DOLLAR, Newport News for Los Angeles, 536 miles south southeast of Los Angeles.

8 p.m., June 4

DONNA LANE, Los Angeles for Winslow, 40 miles northeast of Los Angeles.
DOROTHY WINTERMOTE, Los Angeles for San Diego, 21 miles south southeast of Los Angeles.
MERICOS H. WHITTIER, Iquique for Los Angeles, 5365 miles south southeast of Los Angeles.
CADDOPEAK, San Francisco for Los Angeles, 140 miles northwest of Los Angeles.
EL CICUTA, Los Angeles for Vancouver, 190 miles northwest of Los Angeles.
MULTNOMAH, San Francisco for Los Angeles, 122 miles northwest of Los Angeles.
CASTLETOWN, Guaymas for San Francisco, 1920 miles south southeast of San Francisco.
CHIAPAS, San Francisco for Los Angeles, 190 miles northwest of Los Angeles.

SAN FRANCISCO STATION

8 p.m., June 3

PRESIDENT GRANT, Seattle for Yokohama, 815 miles west of Seattle.
PRESIDENT PIERCE, Yokohama for San Francisco, 1120 miles west of Honolulu.
WEST FARALLON, Manila for Los Angeles, 4641 miles west of Los Angeles.
WEST PROSPECT, Manila for Los Angeles, 5352 miles west of Los Angeles.
FRANK G. DRUM,

Looking Through The Lens At Bits Of Life.

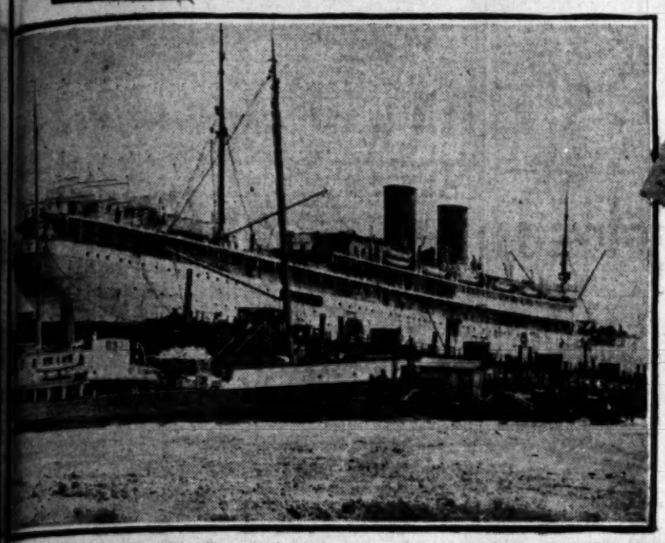

Big Ship in Dry Dock—City of Los Angeles, largest vessel ever lifted on dry dock in Los Angeles Harbor, undergoing overhauling.

Why Shouldn't She Smile?—The checks exhibited are some received during the Business Girls' Club's campaign for home. Genevieve Dietrich is displaying them. (Times photo.)

Bring "Happiness" to Orphans—Pat O'Malley and Hedda Hopper, film players, with their own children, brought the film "Happiness" out to the Los Angeles Orphans' Home to give the youngsters a treat.

Wurtzy! Big Murder Mystery—But when the deputy sheriffs rushed in high-powered cars to point near Vineyard station yesterday, what they found, as shown, was a dummy. (Times photo.)

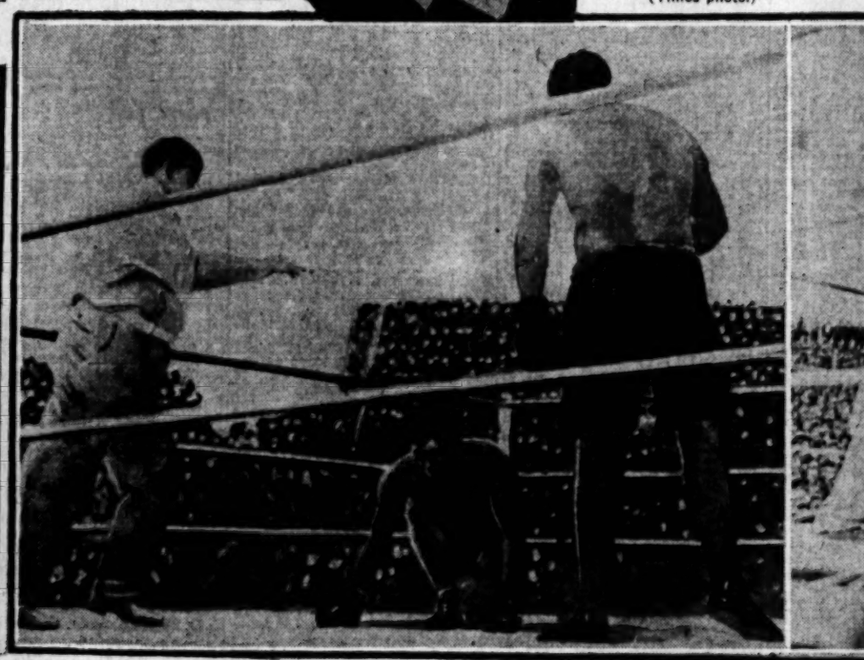

Comparison Shows Accuracy of Process—At the left is the telephotograver's reproduction of scene in Gibbons-Carpentier fight, as published by The Times the morning after the battle. On the right is the P. & A. photograph sent by the telephotograver.

Opera Singer Sprains Wrist—Lina Cavalieri hurt her arm when she fell in garden. Shown with husband, Lucien Muratore. (P. & A. photo.)

Gallant Balloonist Risks Life—To save companion by lightening load, Albert Boitard, French pilot, in Aumost Thieville cup race, leaped into sea. He was rescued. (P. & A. photo.)

Rides 700 Miles With Invitation—Gwendolyn Lanzier, 18 years of age, of Canada, traveled all the way down by horseback to invite President Coolidge to fete. (P. & A. photo.)

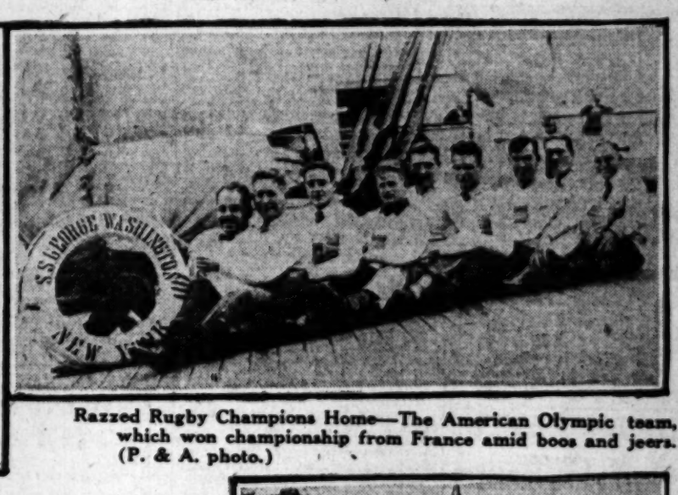

Razzed Rugby Champions Home—The American Olympic team, which won championship from France amid boos and jeers. (P. & A. photo.)

Where Alleged Slayer Studied—Corner of studio of Nathan Leopold, Jr., Chicago heir, asserted to have confessed killing Robert Franks. (P. & A. photo.)

Sans Bridle and Saddle—Miss Evelyn Walker of Washington, D. C., demonstrates equestrian prowess by hurdling bareback. (P. & A. photo.)

Lady Astor's Son Tends Graves—Michael Astor on estate at Clivedon, Eng., where forty-two American and Canadian soldiers are buried. (P. & A. photo.)

President May Open Park—President Coolidge has been asked to press button which will raise this semaphore in Salt Lake City, officially opening travel to Yellowstone Park. (P. & A. photo.)

MORELAND

COMMON STOCK
Now
Being Offered Direct by the Company
at

$12.50 *Per Share*

Cash or Terms

The largest successful industry of its kind west of Chicago—with a 12-year dividend record.

Securities Dept.

MORELAND MOTOR TRUCK CO.
2325 So. Main St., L. A.

Seek Capital

Write or call upon our experts if you seek capital for any legitimate business in any locality. Consult us if you wish to present an offering to investors. We will gladly discuss your financing problems with you, free of charge, and offer you useful guidance and the strong cooperation of this entire organization. Our rich experience qualifies us to render an excellent service to capital seekers.

BENNETT FINANCING SALES SERVICE
800 Sun Bldg.

Safety and **6%**

Open a Term Account With Wilshire Building and Loan Association

Get the maximum return and your money back when you need it.

3304 W. 6th St. 367-703

TEXAS WOOL CLIP BOUGHT FOR BOSTON

Trend is Turning Toward Best Grades Which Have Been Neglected

[EXCLUSIVE DISPATCH]
[Copyright, 1924, Public Ledger]

BOSTON (Mass.) June 4.—Some Boston wool houses are continuing to give practical demonstration of a confidence in the future Boston market, beyond what the local market would seem to merit. They are paying as high as 50 cents a pound for the twelve months clip in Texas. One of the local houses has taken 500,000 pounds during the last few days at 50 cents for the best and 47 cents for some of it.

Texas wool is wanted in Boston. It appears to be the best selling of the domestic wools. The prices paid here are $1.28 to $1.30 for the twelve months' clip, new wool, and $1.18 to $1.20 for the eight months wool.

It is estimated now that Texas is from 60 to 75 per cent sold in the twelve months accumulation, but there is not the same demand for the younger wool. The trend seems to be turning toward the best wools again, which have been somewhat neglected.

There is no heavy general trading on the Boston market. The manufacturers are not buying in advance of immediate needs, it would appear. They are looking for small lots, and want them at bargain prices. The fleeces are especially low. Both fine and medium wools have been selling below what is regarded as the real market value, and below what must be obtained for the new clips coming in.

The prices on new territory wools are as follows:

Good fine and fine medium staple, $1.30 to $1.35; half-blood, $1.25 to $1.30; good French combing, $1.20 to $1.25, and fine clothing, $1.10 to $1.20.

Exporting is coming to an end, from present indications. About 412,000 pounds were shipped this week, but the exporters are informed that their wool is not so much in demand as formerly on the other side, and the shipments are likely to diminish.

The arrivals during the week amounted to 2,504,200 pounds of domestic wool and 1,036,700 pounds of foreign wool.

LOS ANGELES EXCHANGE

Julian Petroleum preferred moved forward in an aggressive manner yesterday on the Los Angeles Stock Exchange and finished with a gain of 2¼ points at 30½. Other petroleum shares were quiet and declines of a fractional nature were the rule. Union of California slipped off ⅝ to 123, and Union Oil Associates dropped ⅝ of a point to 53¼. Standard of California declined a full point to 56½. Globe Petroleum awakened from a long spell of inactivity and sold at 2½ cents.

Richmond Consolidated was the active stock in the mining list around 17 cents. Tom Reed sold at 30, while in the industrial group, Los Angeles Investment was the sole performer with sales at 3.75.

Following are the closing quotations and sales:

BONDS

Sales		Closing Bid.	Asked.
.....	Amalg. Sugar 7s, '37	102	102½
.....	Amer. Factors 7s, '38	102½	
.....	Associated Oil 6s, '35	96½	
.....	Cal.Nav.R.S.R.7s,'37	105	105½
.....	Cal.-Or. Pr. 7½s, '41	100½	100
.....	Do. 6s, 1942	97½	
.....	Cal. Pet. 5½s, 1933	97½	97¾
.....	General Pet. 6s, '28	98½	99¾
.....	Do. 7s, 1931	104½	105
6,000	G. W. Power 5s, '46	83½	
.....	Do. 6s, 1949	89½	
8,500	Do. 7s, 1930	103	103½
18,500	Do. 8s, 1936	108	109½
.....	Holly Sugar 7s, 1937	97	97½
.....	L. A. G.&E. 5s, '34	98	
.....	Do. 5s, 1935	98½	
35,000	Do. 5½s, 1947	92	92½
.....	Do. 6s, 1942	98½	98¾
1,000	Do. 7s, 1926	101½	102
.....	Do. 7s, 1931	103½	104½
4,000	L.A. Pac. Grd. 4s, '56	75½	75¾
.....	Do. 1st 5s, 1931	90	91
.....	Do. 1st Ref. 5s, '42	80½	
.....	L.A Ry.1st M. 5s, '68	91¾	92
.....	Do. 1st Ref. 5s, '43	78½	79
.....	Mt. Whitney 6s, 1939	104½	105
.....	N.A.Land & T. 7s, '36	100½	
.....	No.Cal. El. 6s, '56	93	
.....	Orpheum C. 7½s, '28	100¾	
.....	P. E. Ry. 6s, 1942	92¾	93½
.....	Pac. G.&E. 6s, '42	97	
.....	Do. "B" 6s, 1941	101¾	102
5,000	Do. "A" 7s, 1940	106¾	107
.....	Do. 5½s, 1952	93½	93¾
.....	Do. 5s, 1942	97½	
.....	Do. 5s, 1951	96½	
.....	Pac. T.&T. 5s, 1937	97½	
.....	Do. 5s, 1952	97¼	
.....	S.D.C. G.&E. 5s, '39	94	
.....	Do. 5s, 1947	85½	
.....	Do. 5s, 1947	86½	
1,000	S. J. L.&P. 5s, 1945	98½	97
.....	Do. "A" 6s, 1950	101	
1,000	Do. "B" 6s, 1950	98½	
30,000	Do. "C" 6s, 1952	98½	99½
.....	Do. "C" 6s, 1950	99½	100
3,000	Do. 7s, 1951	103½	103¾
.....	S.Mon.S.H.T. 5s, '37	83¾	
.....	Sierra&S.F.1st 5s, '49	85¼	
.....	Do. 2nd 5s, 1949	69	67
.....	So. Cal. Ed. 5s, '39	97	
4,000	Do. 5s, 1944	91½	91¾
.....	Do. 5½s, 1946	98½	
.....	Do. 6s, 1944	102	102½
8,500	Do. 6s, 1943	99	99⅛
.....	S. Cal. Gas 5½s, '55	90½	
.....	Do. 6s, 1950	95	
.....	Do. 6s, 1958	96½	97
.....	Do. 7s, 1951	103¼	
.....	So. Cal. Ed. 5s, '47	94	
.....	So. Co. Gas 5½s, '56	90½	91
.....	Sperry F.1stM. 6s, '42	92½	92¾
.....	Sutter Basin 6s, '37	60	70
.....	Do. 6s, 1925	100½	
.....	Do. 6s, 1925	100¾	
.....	Do. 6s, 1926	100½	
12,000	Do. 6s, 1942	100¾	101
.....	United Oil 7s, 1929	99	99½
.....	West. Pas. 6s, 1950	89½	
.....	Do. 5s, 1946	93½	
.....	W.States G.&E. 5s, '41	90½	

Oil Stocks—

.....	American Crude	.06	.09
.....	Associated Oil	29.00	
.....	Brookshire Oil	.09	
.....	Buckeye Union pfd.	.10	.30
.....	Central	.70	
.....	Catalina View Oil	1.00	
110	General Pet. com.	36.75	38.87½
124,000	Globe Petroleum	.02½	.03
.....	Holly Dev. Co.	.40	
.....	Holly Oil Co.		4.00
1,000	Jade Oil	.04½	.06
.....	Maxoil	.95	1.00
.....	Midway Northern	.77	.80
.....	Mt. Diablo O.M.&D.	.08	.09
.....	Occidental Pet. com.	.11	.19
.....	Do. Trustee	.10	
.....	Olinda Land Co., oil	.15	.18
.....	Osmalo Oil	.29½	
.....	Pacific Oil	47.00	
.....	Palmer Union pfd.		.20
1,000	Premier Oil	.19	.22
.....	Republic Petroleum	.02	.03½
.....	Rice Ranch Oil	1.01	1.05
70	Rio Grande Oil com.	89.00	90.00
115	Shell Union	16.75	17.25
330	Standard Oil of Cal.	56.50	56.75
.....	Treasure Oil	.90	1.00
120	Union	123.00	123.50
60	Union Oil Associates	53.12½	53.50
90	United Oil	38.00	38.75
1,000	U. S. Royalties	.12½	.13
.....	Victor Oil	.23	
481	Julian Pet. pfd.	30.12½	30.62½
60	Do. common	18.50	19.00

Industrials—

.....	Globe G.&M. com.	42.50	43.00
.....	Goodyear T.&R. pfd.	92.00	93.50
5	Goodyear Textile	77.00	

Public Utilities—

.....	Home Service com.	65.00	70.00
.....	L. A. G.&E. pfd.	88.25	
.....	Pac. G.&E. com.	52.00	
.....	Pac. L.A.P. pfd.	87.50	
.....	Do. com.	24.00	25.50
5	Do. prior pfd.	87.00	
.....	So. Cal. Gas 6s pfd.	91.25	
145	So. Cal. Ed. 7s pfd.	103.50	
40	Do. com.	101.00	
.....	So. Co. Gas pfd.	87.50	

Miscellaneous—

.....	Cal. Delta Farms	14.50	
.....	Home Builders pfd.	.50	
.....	Do. com.	.20	
1,050	L. A. Investment	3.76	
1,793	Laguna L.&W. pfd.	1.23½	
1,288	Do. com.	2.00	2.05
.....	Nts. Guaran. Co.	115.00	120.00
.....	Occidental Life	160	
5,200	Sun Finance & Inv.	1.03½	1.05
.....	Woodhead Lbr. pfd.	95.00	101.50

Bank Stocks—

.....	Bank of America	133.00	138.00
.....	Bank of Italy	230.00	
.....	California Bank	380.00	
5	Citizens' National	300.00	
.....	Continental National		132.50
.....	Farm. & Mer. Nat.		345.00
.....	First National	575.00	
.....	Merchants' National	185.00	
.....	Nat. City Bk., L. A.	127.00	
.....	Pacific National	125.00	
10	Sec. Tr. & Sav. Bk.	313.00	
.....	Un. St. & Tr., L. A.	160.00	
.....	Federal Holding Co.	150.00	

Mining Stocks—

Ostman District

.....	Argo Mines	.02½	.03
.....	Black Range	.01½	.02
1,000	Gold Dust	.01	.01½
.....	Gold Ore Mining Co.	.04½	.02½
.....	Lucky Boy	.01	.03
.....	North Star		.01
.....	Ostman Combination		.01
2,000	Ostman United	.04½	.05
.....	San Francisco Gold	.01	
.....	Sunnyside Mining	.02½	
100	Telluride	.16	.16½
25	Tom Reed	.30	
.....	United American	.05½	.06
.....	United Eastern	.06	.07½

Other Districts—

.....	Lucky Boy Divide	.02	
81,500	Richmond M. M.	.15½	.17
2,000	Virginia Louise	.03	.04
300	Yellow Pine	.07½	.12½
.....	Yellow Dog		.10

UNLISTED

Oils—

.....	Bellview Syndicate		1.15
.....	Elliott Extension		25.00
.....	Fifty-Fifty Syn.		6.00
.....	Henderson Pet. Syn.		20.00
.....	Julian No. 1		6.00
.....	Do. No. 2		7.50
.....	Do. Nos. 6-7-8-9		14.00
.....	Do. No. 11-Price		7.00
.....	Julian Pump		.45
.....	Sandberg Petroleum	.03	.05
.....	Star Petroleum		4.00
.....	Twin Bell Syndicate		20.00
.....	Wh. Star Syn. No. 1		6.00

Industrials—

.....	Channel Com'l com.	89.00	
.....	Doble S. M. "A" com.	1.00	4.00
.....	Durant Mot. of Cal.		6.50
.....	Globe Ice Co. com.	7.00	
.....	Imp. Cal. Mills com.		17.50
.....	Kings Food Prod.		10.00
.....	Mainland M. T. pfd.		6.50
.....	Do. com.		6.50
.....	Monet Pet. Co. pfd.		7.50
.....	Do. com.		9.50
.....	Moll'ah L.&S. pfd.		17.50
.....	Pelitch Confiserie		7.50
.....	Rickenbacker Motor		7.25
.....	Samson Tire & Rub.		4.50
.....	Scope Light & Pow.		1.00
.....	Star Motor of Cal.		6.00
.....	Union Mortgage pfd.		7.75
.....	Do. com.		3.50
.....	Western Chemical		.10
.....	West. Auto S. pfd.		8.00
.....	Do. com.		11.50

SALES

MORNING SESSION

Citizens' Nat. Bank—
3 ..... 300.00

Goodyear Textile—
3 ..... 75.00

Globe Pets.—
1,000 ..... .01
1,000 ..... .02½
1,000 ..... .02
1,000 ..... .02

68,000 ..... .02
1,000 ..... .02
1,000 ..... .02
1

VE BOUGHT
CK

today his name
list of EDISON
ck possesses all
postle of Thrift.

d by men expert
ervice, regulated
over 200 million
utive dividends.

s safe and earns

DAY

ferred Stock

per share
Plan

USE THIS COUPON

1924

Dept.,
Bldg., Los Angeles.
send me data re your 7%
d stock.

reat Bank's
o Travelers
Britain

visitors to the British Isles
prompt service by Bar-
limited at towns off the
well as in the larger cities.
k has more than 1700
ributed throughout Great
ding the Channel Islands
f Man, and these are sup-
the 166 branches in Scot-
ritish Linen Bank, a sub-
tion.
f practice in the accommo-
rists have perfected this
ervices in things which in-
asure of visits to Britain's

LAYS BANK
LIMITED

C. Goodenough, Chairman
Head Office
D STREET, LONDON E. C. 3
End Foreign Branch
MALL EAST, S.W. 1
of Foreign Branches
CH STREET, LONDON E. C. 3
entative in America:
o Wall Street, New York City.

Salesmen
Wanted
OCAL EXPERIENCE
& Company
F CALIFORNIA
outh Spring Street

T TO BE INDEPENDENT?
e will mail to you FREE "THE KEY TO
hether single or married, whether work-
also whether you are paying rent or own

Los Angeles, Cal.

—Corporation—Public Utility
uilding and Real Estate
CO., INC. 300 MAHER-STRONG BLDG. PHONE TRinity 0931

Safe Sound
Reliable
Securities

Yielding
6%—7½%

Stevens Page & Sterling

810 Van Nuys Bldg.
TRinity 7861

USE COUPON FOR OFFERINGS

Name .....

Address .....

E. F. Hutton
& Co.
Members
New York
Stock Exchange
443 South Spring St.
[illegible] South Olive St.
Alexandria Hotel
Ambassador Hotel
6606 Hollywood Blvd.
Long Beach—242 E. 3rd
Pasadena—Maryland
Hotel
Private Wires Coast to Coast.

A-A-HOUSMAN
& COMPANY
W. SIXTH ST. - 618 S. SPRING ST.
Telephone TRinity 7681
MAYLAND HOTEL BUILDING, PASADENA
Telephone FairOaks 7600
Members
New York Stock Exchange
NEW YORK COTTON EXCHANGE
NEW YORK COFFEE AND SUGAR EXCHANGE
NEW YORK CURB MARKET
NEW YORK PRODUCE EXCHANGE
NEW ORLEANS COTTON EXCHANGE
CHICAGO BOARD OF TRADE
SAN FRANCISCO STOCK AND BOND EXCHANGE
LOS ANGELES STOCK EXCHANGE
associate Members
LIVERPOOL COTTON ASSOCIATION
Private Wires

ROCKEFELLER
is a very shrewd judge
of oil investments. He
should be. That's how
he made an enormous
fortune.
Standard Oil
(CALIFORNIA)
Second largest oil pro-
ducer in United States.
Has made more than
1000% for stock buyers
in 10 years. Its future
should be better than
the past.
GET FULL PARTICULARS.
Name .....
Address .....
"The Standard Oil Specialists"
Corbin & Co.
INVESTMENT SECURITIES
629 So. Spring — Los Angeles
TRINITY 3991
HOLLYWOOD OFFICE
219 Security Bldg. Granite 0951

DO YOU NEED
CAPITAL?
Are you organizing a
corporation?
Have you a sound enter-
prise to finance?
If so, we can help you
solve your problems.
Let us tell you how we
can assist you in raising
the capital you need.
A call will not obligate
you in any way.
COTTON & TAYLOR
638-639 Detwiler Building.
611 West Sixth Street.
TRinity 6861.

ORDERS EXECUTED
in all
IMPORTANT MARKETS
Our Stock Trader's Guide
is a valuable reference
work for investors.
A FREE COPY
may be had by asking for PM
J.D. WITT & CO
AN INSTITUTION OF SERVICE
STOCKS AND BONDS
644 CONSOLIDATED BLDG. TELEPHONE
LOS ANGELES CAL.
TRinity 1304

LOGAN and
BRYAN
626 South Spring Street,
Biltmore Hotel
Members all Leading Exchanges.
Private Wires
Offices: Santa Barbara, Coronado,
Long Beach.

McDONNELL & Co.
MEMBERS NEW YORK SAN FRANCISCO
Stock Exchanges
Leading New York Stock Exchange
and Other Leading Exchanges
Telephone TRinity 9931
DIRECT PRIVATE WIRES

NEW YORK STOCK EXCHANGE

[Official quotations as reported yesterday to E. F. Hutton & Co., members of the New York Stock Exchange, 643 South Spring street.]

NEW YORK, June 4.—Following are closing prices, sales, high and low quotations, net change today, and high and low for 1924:

High. 1924.	Low. 1924.	Last Div.	Stock—	Sales.	Open.	Low.	High.	Close. Bid.	Net change.
82½	73½	6	Adams Express	100	78¾	78¾	78¾	78	+ 1½
12½	7¼	....	Advance Rumely	300	9¼	9¼	9¼	9¼	+ ⅛
41½	30½	3	Do. pfd	....	....	....	....	39	+ ½
10½	6¼	....	Ajax Rubber	200	6	6	6	6	+ ⅛
1½	⅝	....	Alaska Gold	....	....	....	....	....	....
1½	⅝	....	Alaska Juneau	300	1¼	1¼	1¼	1¼	....
74¾	53	4	Allied Chemical	1,300	72¾	71½	73	71½	— 1½
50½	41¾	4	Allis Chalmers	1,000	44½	44½	45½	45	+ 1½
98½	90½	7	Do. pfd	....	....	....	....	96	....
17	7½	....	Am. Agricultural Chemical	100	7½	7½	7½	7½	....
49¾	18¾	....	Do. pfd	500	22¾	22¾	23¾	23	+ ⅝
49½	36	....	American Beet Sugar	100	38¾	38¾	38¾	38	....
....	....	....	*Do. pfd	....	....	....	....	75½	+ ½
38¾	22½	....	American Beet Sugar	300	24¾	24¾	24¾	24	— ¾
122¾	95¾	5	American Can	29,500	104¾	103½	105¾	103¾	— 1½
116½	109	7	Do. pfd	200	115	115	115	115	+ ½
178	133½	12	American Car & Foundry	100	160	160	160	159	— ½
123½	117¾	7	Do. pfd	100	121¾	121¾	121¾	120	— 1¾
30½	14¾	....	American Chicle	200	16¼	16¼	16¾	16¼	— ¾
....	....	....	American Cotton Oil Cfs.	....	....	....	....	10	....
8½	4¾	....	American Drug	200	4	4	4	4	+ ⅛
103½	80	6	American Express	....	....	....	....	87½	— 4½
13¾	7¼	....	American Hide & Leather	....	....	....	....	9½	— ¼
63	50½	....	Do. pfd	1,200	55¾	55¾	56¾	55½	+ ¾
92	86	7	American Ice	....	....	....	....	90	+ 1
25½	17¾	....	American Int'l Corporation	....	....	....	....	20¾	— ¼
12¾	10½	1	American La France	100	10¾	10¾	10¾	10½	+ ⅛
22¾	14	....	American Linseed	....	....	....	....	16½	+ ⅛
43	31	....	Do. pfd	100	34½	34½	34½	33	+ ½
78¾	70¼	6	American Locomotive	1,500	73	72½	73	72½	....
120	110½	7	Do. pfd	....	....	....	....	118	— ½
43½	40½	3	American Metal	....	....	....	....	39	+ ¾
107½	96½	4	American Radiator	600	99½	99	100	98¾	— 1
7½	5½	.80	American Safety Razor	100	6	6	6	6	....
13¾	11¾	....	American Ship & Com	300	11¾	11¾	12	11¾	— ⅛
87½	87½	6	American Smelt. & Ref.	1,600	87½	87	87½	87¼	— ¼
100¼	98	7	Do. pfd	200	98¾	98¾	98¾	98	....
....	....	....	American Snuff	....	....	....	....	135½	....
40½	33½	3	American Steel Foundry	200	34¾	34¾	34¾	34½	....
61½	39¾	....	American Sugar Refining	2,100	43¾	42	43	42	— ¾
99½	89¾	7	Do. pfd	....	....	....	....	98	+ ½
28½	20	....	American Tobacco	2,200	12	12	12½	12	— ¼
130½	123	8	American Tel. & Tel	4,100	128¾	128¼	129¾	128½	....
157	136¾	12	American Tobacco	400	143¾	143¾	143¾	142	+ ½
155	135½	12	Do. Class B	400	140	140	141	140	+ 2
51¼	40	....	American Water Works	19,400	69½	65½	71	68¾	+ 1½
100½	79	8	Associated Dry Goods	500	90	90	90	89	— ½
78½	67	7	American Woolen	8,500	68¾	68¼	69	68	— ½
102¾	97½	7	Do. pfd	300	98½	98½	98½	98½	— ½
4	1½	....	Am. Writing Paper pfd	....	....	....	....	2	....
10¾	7½	....	American Zinc	....	....	....	....	7	— ½
34¾	24½	....	Do. pfd	100	24¾	24¾	24¾	24¾	— ¾
61	39¾	....	Anaconda Copper	2,000	36¾	36	36¾	36	....
34¾	23½	1½	Associated Oil	300	23¾	23¾	24	23½	— ¼
102¼	87½	6	Atchison	3,700	102¼	102¼	103½	103¼	+ ¼
99½	89½	8	Do pfd	200	90	90	90	89½	+ 1½
124¾	112	7	Atlantic Coast Line	1,800	123¼	122	123¾	121¾	— ¾
19	14¾	....	Atlantic Gulf & W. I.	....	....	....	....	....	....
20	18½	....	Austin Nichols	900	19½	19¼	20¼	19½	....
3½	2½	....	Auto Knitting	....	....	....	....	3½	— ⅛
191	164¾	7	Baldwin Locomotive	31,000	112	111¾	112¾	111½	— ¼
121½	111	7	Do. pfd	....	....	....	....	113	....
60½	52¼	3	Baltimore & Ohio	4,300	55½	54½	55½	54½	....
59¾	38	4	Do. pfd	100	57½	57½	57½	57½	....
19¾	14	....	Barnsdall Corp. A	200	15¾	15½	15¾	15¼	— ⅛
47¾	47¾	7	*Bethlehem Steel	2,800	49	47¾	49	47½	— ½
67	60½	7	*Do. 7s pfd	....	....	....	....	....	60¾
110¾	107	8	*Do. 8s pfd	....	....	....	....	....	105
7½	4	....	Booth Fisheries	....	....	....	....	....	5¾
17¾	13½	....	Brooklyn Manhattan	900	16	16	16	16	....
67¼	48¾	6	Do. pfd	....	....	....	....	....	....
8½	4¾	....	Butte Copper & Zinc	400	4¾	4¾	4¾	4¾	+ ⅛
29¾	14	....	Butte & Superior	....	....	....	....	....	....
20¾	17½	....	Butterick	300	18	18	18½	18	+ ⅛
4½	1½	....	Cadde Oil & Refining	700	2	2	2	2	....
87½	81½	6	*California Packing	100	81¾	81¾	81¾	81¾	+ ¼
29¼	22¾	1¾	California Petroleum	3,800	23¾	22	23¾	22	— ¾
107	94	7	Do. pfd	100	98	98½	98	98	....
5¾	3¾	....	Callahan Zinc	200	3¾	3½	3¾	3¾	....
49¾	41¾	3	Calumet Arizona	100	44½	44½	44¾	44	....
150¾	142¾	10	*Canadian Pacific	400	147	146½	147	146½	....
17¾	9½	....	Central Leather	200	12	11½	12	11½	— ¼
84¾	70¼	....	Do. pfd	100	82	82	82	81½	— ¾
48½	40¾	4	Cerro de Pasco	1,800	45	44¾	45¾	44¾	+ ¼
39½	25¾	....	Certain-Teed Products	....	....	....	....	....	24½	+ ¼
80½	42½	8	Chandler Motors	4,300	48¾	48¾	48¾	48½	....
77¾	67¾	4	*Chesapeake & Ohio	13,900	78¾	78¾	79¾	78¾	+ ¾
27	21¾	....	Chicago & Eastern Illinois	....	....	....	....	....	23	+ ¼
51½	40	....	Do. pfd	....	....	....	....	....	40	....
5¾	4¾	....	Chicago Great Western	100	4	4	4	4	....
13½	¾	10	Do. pfd	400	10¾	10¾	10¾	10¾	— ⅛
18½	13¾	....	Chicago, M. & St. Paul	1,100	12½	12½	12¾	12¾	....
28½	22	....	Do. pfd	2,900	22¾	21¾	22½	21¾	— ¼
84½	49¾	....	Chicago & Northwestern	700	55½	55½	55½	52¾	— 2
103½	100	7	Do. pfd	....	....	....	....	....	....
94½	91¾	8	Chicago Pneumatic Tool	100	86	86	86	86½	— ¾
60¾	39	8	Cosgrove	4,800	48¾	48	49¾	49½	+ ¼
26¾	21½	....	Chicago, Rock Island & P.	8,100	25¼	25¼	25¾	25½	+ ¼
83	78¾	7	Do. 7s pfd	200	82¼	82¼	82¾	82	....
69¾	65¾	6	Do. 6s pfd	300	72	72	72	71½	....
28¾	25¾	2½	*Chile Copper	600	27½	27½	27¾	27¾	....
20½	15	....	Chino Copper	400	17½	17½	17½	17¾	— ¼
114	100	....	C. C. C. & St. L.	100	110	110	110	108	+1
....	....	....	Do. pfd	....	....	....	....	....	....
73¼	64¾	5	Clett, Peabody	....	....	....	....	67½	+ ¼
72¾	61	7	Coca Cola	1,500	67½	66¾	67½	66½	....
43¾	34¾	....	Colorado Fuel & Iron	8,500	41½	39¾	41½	39¾	— ¼
31½	30	....	Colorado & Southern	....	....	....	....	....	28½	+ ¼
74½	69¾	4	Corn Products	900	69¾	61	69¾	69¾	— ¼
58	53	2.60	Columbia Gas	3,700	57¼	56¾	57¼	56¾	— ¼
8	6	.20	Continental Motors	400	6¾	6¾	6¾	6½	+ ⅛
22½	11¾	....	Consolidated Cigars	....	....	....	....	....	14½	....
67½	60½	5	Consolidated Gas	6,200	65½	64½	65¾	64¾	— ¼
8	2¾	....	Consolidated Textile	200	3¾	3¾	3¾	3¾	....
48	43½	4	Continental Can	3,200	46¾	46	46¾	47¾	— ¼
....	....	....	Cora Products Refining	5,300	36¼	34¾	36¼	35	....
49½	27¾	....	Cosden & Co.	20,400	28¾	28½	29½	28½	— ¾
71¾	59¾	4	Crucible Steel	2,700	52½	51¾	53¼	52¾	....
21	20½	7	Do. pfd	....	....	....	....	89	+ ¼
18	11½	....	Cuba Cane Sugar	200	12¾	12¾	12¾	12½	....
71¾	53¾	....	Do. pfd	5,000	57¼	56¾	58¼	56¾	— ¾
38½	29¾	3	*Cuban-American Sugar	900	30	29½	30½	29¾	— ¼
32½	21¾	3	Daniel Boone	9,400	23¾	21¾	24	24¼	— ¼
48½	41	....	Davison Chemical	5,300	46¾	45¾	46¾	46¾	....
112¾	104½	9	*Delaware & Hudson	1,900	114¾	114¾	116	115	....
124	111½	8	D. L. & Western	400	121	120	121	119	....
20½	15¾	2	Dome Mines	800	18¾	18¼	19½	19¼	+ ¼
141¾	114½	8	Dupont	600	129¼	119	130¼	118¾	— 1¼
112½	102½	5	*Eastman Kodak	....	....	....	....	105	....
94	85	4	Electric Storage Battery	200	98½	98½	98¾	96	+ ¼
67½	55½	3	Endicott-Johnson	100	58½	58½	59¼	57¾	+ ¼
28½	20¾	....	Erie	20,800	25½	25½	26¾	25¾	+ ¼
33¾	29¾	....	Do. 1st pfd	4,500	32½	32½	33¾	32¾	+ ¼
39¾	29¾	....	Do. 2nd pfd	300	38½	38½	39	38	+ ¼
72½	61	3	Fansteel Products	4,200	77¼	77¼	77¾	75¾	— 1
51¼	44½	3	Fleischmann	1,000	50	48¾	50¼	49¼	— ¼
13	9¾	....	Federal Mining & Smelting	....	....	....	....	7½	....
47¾	41½	7	*Do. pfd	....	....	....	....	43	+ ½
223½	163	10	Fisher Body	....	....	....	....	175	— 3
10½	6¾	....	Fisk Rubber	100	6½	6½	6½	6½	....
13¾	8	....	Freeport Texas	300	8¾	8¾	8¾	8¾	....
31¾	31¾	....	General Asphalt	2,900	37	35½	37	35	— 1½
87¾	83¾	3	General Cigars	300	84½	84½	84½	84½	....
231½	193½	8	*General Electric	5,300	221¼	218¾	222¾	218	— 4¼
15¾	13¾	1.20	General Motors	4,100	13¾	13¾	13¾	13¾	— ⅛
107¾	91	6	Do. Deb. Stock 6s	300	91	91	91	91	— ¼
37	28½	....	Gold Dust	....	....	....	....	33	— ¼
29¾	19	....	Goodrich Co.	....	....	....	....	19½	....
49	39	....	Goodyear pfd	1,100	43½	43½	43¾	43¾	+ ¼
15¾	8½	....	Goldseyo	300	10	10	10	10½	+ ¼
17½	12¾	....	Granby Cons.	300	13½	13	13½	12¾	+ ¼
39¾	33¾	2	Great Northern pfd	1,700	38½	38	38¾	37¾	— ¼
31¾	27	3½	Great Northern Ore	1,700	28½	28½	29¼	28¾	— ¼
19¾	12¾	....	Greene Cananea	400	15¼	15¼	16¼	15¾	+ ¼
....	....	....	*General Petroleum	900	39½	39¾	39¾	39¾	— ¼
69¾	63¾	5	Gulf States Steel	1,700	67¾	66	67¾	65¾	— 1¼
32¾	23	2	Hayes Wheel	700	24¾	24½	24¾	24¾	+ ¼
82½	61	....	Houston Oil	1,200	63¾	63¾	64	64	....
29¾	23	2	Hudson Motors	500	25¾	23¾	24	23¾	— ¼
22¾	15¾	....	Hupp Motors	500	12¾	12	12¾	12	....
100¾	100¾	7	Illinois Central	400	103¾	103¾	103¾	103	— ¾
3¾	¾	....	Indiahoma Refining	....	....	....	....	....	....
27¾	22¼	....	Inspiration Cons.	100	23¾	23¾	23¾	23	+ ¼
23	12¾	8	Interboro Rapid Transit	100	20¾	20¾	20¾	20½	— ¼
91	83	6	Int'l Business Machine	100	93½	91¼	93¼	93	+ 1
2¾	½	....	Inter. Agricultural Corp.	....	....	....	....	....	....
44¾	40¾	4	Int'l Cement	....	....	....	....	....	....
27¾	22	2	Inter. Combustion Engine	6,200	23¼	22¾	23½	22¾	— ¾
67¾	70	8	Inter. Harvester	200	80	80	80	80	+ ¼
108	100	7	Do. pfd	....	....	....	....	106	....
9¾	6¾	....	Int'l Mercantile Marine	....	....	....	....	8	....
39¾	28¾	....	Do. pfd	2,200	34	33¾	34¾	33	— ½
15	12	8	International Nickel	4,700	13¾	13	13¾	13½	— ¼
49¾	34½	....	International Paper	6,800	48½	45½	47	45¾	— 1¼
67	62¾	6	Do. stamped pfd	300	72	71	72	72	+ 1
19¾	12¾	....	Invincible Oil	200	13¼	12¾	13¼	12	— ¾
52¾	39½	6	Iron Products Corp.	....	....	....	....	....	....
25½	17	....	Jewel Tea	....	....	....	....	43	....
27½	19½	....	Jones Bros. Tea	....	....	....	....	....	....
21¾	17¾	....	Kansas City Southern	800	19½	18	19¾	19½	+ ¾
53¾	51¼	4	Do. pfd	....	....	....	....	51½	....
1¾	½	....	Kansas & Gulf	....	....	....	....	....	....
38¾	29¾	....	Kayser (J.) Co.	....	....	....	....	22½	— 1
35	12½	....	Kelly-Springfield	500	14	13¾	14¼	13¾	....
39¾	34½	3	Kennecott Copper	3,400	38½	38½	38¾	38½	— ¾
4¾	1¾	....	Keystone	200	1¾	1¾	1¾	1¾	....
380	287½	8	Kresge	....	....	....	....	310	....
80½	75	7	*Laclede Gas	....	....	....	....	80½	+ ½

High. 1924.	Low. 1924.	Last Div.	Stock—	Sales.	Open.	Low.	High.	Close. Bid.	Net change.
17¾	10¼	....	Lee Rubber	....	....	....	....	9½	+ ⅛
72¾	39½	3½	Lehigh Valley	7,400	44½	43¾	44¾	43¾	+ ⅝
68¼	57	4	Lima Locomotive	100	57½	57½	57½	57¼	+ ¼
62½	50	....	Loose Wiles Biscuit	....	....	....	....	55¼	+ ¾
93¾	87¾	5	Louisville & Nashville	200	93¼	93	93¾	93	....
18	15½	2	Loew's Inc.	400	16¼	16	16¼	16¼	+ ⅛
8¾	3½	....	Loft Inc.	200	8	8	8	8¾	+ ⅛
54	50	....	Liggett & Myers (new)	400	51½	51½	51½	51¾	+ ⅛
117½	115¾	7	Do. pfd	....	....	....	....	115	....
38¾	34¾	3	Lorillard (P.) (new)	1,000	35¼	35¼	35½	35¼	....
111	107	7	Mackay Co.	....	....	....	....	108	— 2
80¾	75¾	6	Mack Trucks	3,600	83¼	82¾	83¾	82¾	— ¼
31¾	18	....	Mallinson & Co.	....	....	....	....	22½	— ¼
69¾	62	....	Manati Sugar	....	....	....	....	56	+3
39¾	30½	4	Manhattan Railway Guar.	....	....	....	....	54	— 1
13½	9¾	....	Market Street Railway	....	....	....	....	9¼	+ ⅛
40¾	22	....	Do. pfd	....	....	....	....	23	....
71½	43½	....	Do. prior pfd	....	....	....	....	46	....
57½	25¾	....	Maracaibo	1,600	27½	27½	28	27¾	— 2
42	29	....	Mariand Oil	5,200	31¾	30¾	32	30½	— 1¾
37¾	32¾	4	Martin-Parry Corp.	100	32	32	32	31½	....
55¾	38	....	Maxwell Motors A.	2,100	44½	44	44¾	43½	— ¾
18	10½	....	Maxwell Motors B.	100	10¾	10¾	10¾	11	....
96	82½	5	May Stores	400	85	85	86	83½	— 1½
19¾	13¼	1	McIntyre Por. Mines	600	13¾	13¾	13¾	13½	....
36¼	27½	....	Magma Copper	300	28	28	28½	28	+ ⅛
34¼	13¼	2	Mexican Seaboard Oil	4,400	21¼	20¼	21¼	20¾	— ⅝
....	....	....	Midwin Steel	....	....	....	....	27	....
24	20½	2	Miami	100	20¾	20½	20¾	20¼	....
6¾	5½	....	Middle States Oil	12,000	1¾	1¾	2¼	1¾	— ⅛
4	1¾	....	Minn. & St. L.	....	....	....	....	....	....
46	28¾	4	Minn. St. P. & S. S. M.	....	....	....	....	37½	....
9¼	6¾	1	Mother Lode	900	7¾	7¾	7¾	7¾	....
13½	10¾	....	Missouri, Kansas & Texas	1,200	11¼	11¼	11¾	11¼	— ⅛
34½	29¾	....	Do. pfd	4,600	33¼	33¼	34¼	33½	+ ½
15¾	9¾	....	Missouri Pacific	4,100	13½	13½	14	13½	+ ⅛
42¾	29	....	Do. pfd	8,500	42¼	42¼	43¾	43	+ 1¼
65	61½	4	Montana Power	....	....	....	....	61¾	....
77½	22¾	....	Montgomery Ward	1,400	23¾	23¾	25¾	23¾	— ¾
27¾	18¾	2	Moon Motors	200	20	20	20	19½	— ⅛
114¾	97½	....	Nash Motors	....	....	....	....	100½	— ⅝
10¼	7¾	....	National Acme	100	7	7	7	8¼	....
54¾	50¼	3	National Biscuit	4,600	52¼	51½	52½	51¾	— ¼
72½	60¼	3	National Supply Co.	500	63	63	63	63	....
44¾	34½	....	National Enameling	....	....	....	....	34½	....
155¾	123½	8	National Lead	200	132½	131¾	133½	131	— ½
115	112½	7	Do. pfd	....	....	....	....	111½	....
14½	11¾	....	Nevada Consolidated	....	....	....	....	13	....
117¾	101¾	7	*New Orleans, Tex. & M.	100	90	90	90	98	— 1
45¾	38¼	4	New York Air Brake	200	39¾	39¾	39¾	38¾	— 1½
108½	99¼	7	New York Central	11,000	102¾	102½	103	102¾	....
79½	72½	6	N. Y., Chicago & St. L.	2,000	81	80	81½	79¾	— ¾
....	....	....	Do. 2nd pfd	100	83½	83½	83½	83	....
21	14¾	....	N. Y. N. H. & Hartford	8,800	19¾	18¾	19¾	19¾	+ ¼
19¾	18½	2	N. Y. Ontario & Western	....	....	....	....	18¾	— ¼
127½	102½	7	*Norfolk & Western	5,300	123¾	122¾	124	122½	— ¾
25	22	2	North American	8,600	23¾	23¾	24	23¾	....
55¾	47¾	....	Northern Pacific	1,400	53¾	53¼	53¾	53¾	....
29¾	8½	....	Nova Scotia Steel	....	....	....	....	9½	....
9	5¼	....	Ontario Silver	....	....	....	....	5¾	....
20¼	18	1½	Orpheum Circuit	....	....	....	....	18	— ⅛
11¾	7¾	....	Otis Steel	100	7½	7½	7½	7½	....
47	41½	3	Owens Bottle	100	42	42	42	41	....
¼	⅛	....	Pacific Development	....	....	....	....	....	....
95¾	90¾	8	Pacific Gas & Electric	....	....	....	....	92	....
20	10	1.20	Packard Motors	200	19½	19½	19½	19½	....
58¾	45	2	Pacific Oil	6,500	48¾	47	48¾	46¾	— 1¼
61¼	44½	4	Pan-American Petroleum	2,300	52	50½	53¼	50½	— 1¼
59¾	41¾	4	Do. Class B	13,300	50¾	49¾	51	49¾	— 1¼
4¾	1¾	....	Penn-Seaboard Steel	3,800	2½	2½	2¾	2	....
46¾	42¾	3	Pennsylvania	1,200	43¾	43½	43¾	43¾	— ¼
96½	92¾	7	People's Gas	....	....	....	....	94¾	....
50¾	40½	4	Pere Marquette	6,300	48¾	48¾	50¾	49½	....
72¾	71½	4	Do. prior pfd	....	....	....	....	73	+3
62¾	60	5	Do. pfd	....	....	....	....	61	....
47	43	4	Philadelphia Co.	1,800	46¾	46¾	46¾	46¾	....

Julian Withdraws His Issue

Why?

Maybe We Can Tell You

We have it from several different sources that Julian has just refused an offer of $12,500,000.00 for a part of his holdings in the San Juan Basin. If this property is worth $12,500,000.00 to other powerful interests, how much is it worth to the Julian Petroleum Corporation?

That is enough money to pay 100% dividend and still have about $3,000,000.00 left over.

We hear he is holding in his first well at this minute.

3 other wells now drilling on the same property.

How Big a Well?

Nobody knows. It could be 1,000, 5,000 or 20,000 barrels. The larger the well the higher the stock will go.

We would not recommend Julian in preference to a hundred others unless we believed it a good buy right now.

We predict a big rise in Julian Preferred and Common this week. We are tipping you off to the best of our knowledge. We believe now is the time to get it.

Remember

When it comes to Julian we buy it for cash, sell it and loan on it.

Do you realize that Julian Preferred at $32.50 pays 12%.

Let's Do Some Business

Cash or time payments. Come in and get acquainted or write for further particulars, but don't lose a moment.

Mustain & Company

FOURTH FLOOR
714 South Hill Street
LOS ANGELES
Phones FAber 2945 and 2946.

P. S. Send for our market letter, the Financial News.

A. C. WAGY & CO.

JULIAN

PETROLEUM CORP.

Our closing bids on the Julian issues yesterday was as follows:

	Bid
COMMON	$18.50
PREFERRED	30.25
UNITS	79.00

We have both buying and selling orders if you want to buy or sell them get our L. A. Stock Exchange Prices. Our commission is $2.50 for each ten shares (minimum commission $2.50 on each transaction.) We will carry JULIAN or loan accounts upon payment one-third of purchase price—interest charged on balances. Your account can be taken up or closed out at any time you may wish.

WE WILL SELL

5	Monolith Port. Cem. Com.	$	9.50
10	Monolith Port. Cem. Pfd.		7.50
100	Moreland Truck Com.		81
100	Moreland Truck Pfd.		6.50
20	Rickenbacker Motors		7.25
50	Lincoln Mortgage Units		9.50
20	Star Motors Stores		5.00
27	Bank of Sunpost		215.00
10	White Star No. 1		5.00
200	General Securities Pfd.		1.0
250	General Securities Com.		1.0
1	Danciger Dev. Unit		95.00
4	Brock & Co. (Old)		215.00
10	Rio Grande Oil		Mkt
10	Durant Del. Prop.		16.00
30	Imperial Cotton Com.		20.00
10	Union Finance Pfd.		10.00
10	Union Finance Com.		10.00
1000	Standard Gold		25
100	West. Auto Sup. Pfd.		7.00
5000	Richmond M. & M.		Mkt.

WE WILL BUY

Julian Petro.		Imperial Cot. Com.	
Monolith Cem.		Imperial Cot.	Pfd.
West. Auto Sup.		White Star Ref.	
Union Mtge.		Braden Tire	
Casa Blanca 1		Samson Tire	
Cal. Co-Oper. 1		Rickenbacker	
Pettiffils Conf.		Vanderbilt	

"Nothing Recommended except our Services"
Established 1906
A. C. Wagy & Co.
Members Los Angeles Stock Exchange
306-310 Stock Exchange Bldg.
639 South Spring St.
Phone TRinity 2401

ABOVE OFFERINGS SUBJECT TO PRIOR SALE OR WITHDRAWAL. ERRORS EXCEPTED

Bell-View Oil Syndicate

Announces a dividend of 5% payable on June 20th to stockholders of record on June 12, 1924.

Legal

SALE OF UTE MOUNTAIN INDIAN TRIBAL LEASES.

On June 19, 1924, at 2:00 p.m. there will be offered for sale at Durango, Colorado, exploratory oil and gas mining leases on six tracts, five large and one small, for a cash bonus in addition to royalty on production. Full information may be obtained from E. E. McKean, Superintendent, Consolidated Ute Indian Agency, Ignacio, Colorado, or from the Commissioner of Indian Affairs, Washington, D. C.

An Absolutely Safe Investment and

7%

Good First Mortgages on New Homes

Payment GUARANTEED by This Corporation

Net assets exceeding $9,500,000

LOS ANGELES INVESTMENT COMPANY

1016 S. Broadway
TRinity 0251

JOIN THE CROWD

In ever increasing numbers, California investors are buying Nicholls securities on the present special offering. We are even receiving subscriptions from outside this State. Bankers, business executives, capitalists see the exceptional nature of this investment.

8% on the Preferred and 46% per year average for 27 years on the Common

Why not join this crowd of shrewd investors before it is too late and get in line for the best investment ever offered locally. Phone or write for our wonderful story of profit with safety.

FISCAL DEPARTMENT
Nicholls Grain & Milling Company
408-410 Merritt Bldg., 8th & Bdwy.
Telephone VAndike 4973
Mail this COUPON today

Name .....

Address .....

NEW MEXICO BIG PROFITS

are always made by buyers of well located Oil Leases. We have leases close to drilling wells in San Juan County in tracts of ten acres up. Act today.

North American Securities Co.
829 Story Bldg. MEtropolitan 3304

CHEERFUL TONE IN SOUTHWEST

Bank Summary of Business Notes Improvement

Speculation Makes Way for Sound Growth

Smaller Crops Should Bring Larger Returns

Definite improvement in the month of May is found in the business of the Pacific-Southwest by the monthly summary of conditions compiled by the research department of the First National and Pacific-Southwest Trust and Savings banks. Recognition of this fact, the summary says, has brought about a more cheerful sentiment and a clearer understanding that this is a period of adjustment and assimilation and is in no sense a digression from the upward swing of the prosperity cycle.

The bank survey emphasizes the ease with which this territory is absorbing the reduction in speculative activity and is laying a solid foundation for future expansion. It points out that even though the usual seasonal reduction in activities is evident in many lines of business, sales are generally holding up to expectations and good summer trade is anticipated.

In its investigation of agricultural conditions, the bank's research staff reports satisfactory developments on the whole. "Total output," the summary states, "in many agricultural crops will be under the production of 1923 because of the subnormal rainfall, but in many cases the smaller crop promises to be offset in no small measure by larger monetary returns per unit of production. In others the smaller output will provide an opportunity for a reduction of carry-over from 1923 and permit preparation for a more normal season in 1925.

"Weather conditions were generally favorable during the month for the development of fruit. The valencia orange crop now coming on the market has matured rapidly, and while sizes are running from medium to small, the quality and texture are good. The lemon crop is very heavy but shipments are being held back because of undesirable marketing conditions. Deciduous fruit prospects are spotted. The apricot crop promises to be of fairly large volume but the peach tonnage apparently will fall considerably short of the 1923 output, particularly in the territory south of the Tehachapi. Deciduous fruits are sizing rapidly and in some localities the influence of the dry season upon this growth is noticeable.

LOWER GRAPES YIELD

"It is becoming apparent that the grape and raisin crops will be somewhat less than normal, despite the usual increase in bearing acreage. Bean plantings, particularly limas, will also show a decline from 1923 acreage. Planting of cotton has been completed and growing conditions have been moderately favorable. Truck crops generally have improved and shipping of the Imperial Valley cantaloupe crop began during the latter part of the month.

"The live-stock situation remains very unsatisfactory. Drought conditions are again showing their effects. The grass crop in the southern half of the State is extremely short and it will probably become necessary to move stock to other districts after another sixty days of summer heat and wind to prevent a heavy death rate. It is, therefore, very important that the foot-and-mouth quarantine restrictions governing movement of cattle be raised during the next two months.

"Production and distribution of goods in the Pacific-Southwest during May show little change from a month ago. Retail and wholesale trade was slightly more satisfactory than in April. Industrial production, while showing no actual increase, exhibited a better tone than for several months past. A further reduction in construction activities is evident and building permits will be at a low figure for 1924. Petroleum production recorded a small increase as a result of the comparatively small decline in the Los Angeles Basin and the increase in output of the other fields.

"Bank deposits registered the usual seasonal decline in most communities as the agricultural districts required additional assistance in the preparation of their crops. Interest rates remained firm, thus further emphasizing the present necessity for conserving existing credit supplies to meet the normal requirements of production and distribution.

INVESTMENT MARKET

"The investment market during the past month has been on the upgrade. United States government issues and the better municipals have displayed pronounced strength. The reason for this activity and firmness is to be found in the large amount of funds lying idle in money centers of the country. Call loan rates again fell as low as 2½ per cent. It was inevitable, therefore, that this excess cash should be diverted into channels offering more profitable returns. Thus, it was turned into the bond market.

"The first of the issues to feel the strength of this unusual demand for investments were the various United States government obligations. The United States Treasury 4 1-4s advanced to 102.22, a record high price for the year and all the Liberty Loans likewise advanced to record high prices for the year. From the Liberty bond group buying orders overflowed into other sections of the market which permitted more satisfactory returns. The result was a general strengthening of the whole list of better grade investment issues."

CALIFORNIA DRIED FRUIT

[BY A. P. NIGHT WIRE]

NEW YORK, June 4.—Evaporated apples, dull. Prunes, quiet. Apricots, steady. Peaches, quiet. Raisins, steady.

SPOT SUGAR MARKET

[BY A. P. NIGHT WIRE]

NEW YORK, June 4.—Raw sugar, 5.00; refined, 6.70@6.80.

DAILY MARKET LETTER OF THE NEW YORK COMMERCIAL

[EXCLUSIVE DISPATCH]

NEW YORK, June 4.—With a generally improved movement toward consuming channels dried fruits are attracting more interest among distributors whose stocks are reduced to the point where it is again necessary to seek supplies in the open market. There is still some hesitancy in buying ahead but some Coast buying has been under way in a few lines.

The demand for prunes is assuming broader proportions. Large prunes are exceedingly scarce. There is no over plus of 30s and the movement has rather favored 40s in current trading. Oregon prunes show no quotable changes and the demand is well maintained. The steady demand for raisins has given the market its real feature during the period. Independents are quoting at slight discounts under Sunmaid. Trade in apricots is confined to limited parcels against spot stocks. The supply is greatly reduced. Peaches are in steady demand. Currants are without change.

A $2 opening price on California standard cling peaches was indicated today, although it is probable that some packers will quote on the basis of $1.95. The present carry-over is practically nil in the hands of packers. The local market is short of desirable stocks. Quotations are firm at $2.10. Pears are difficult to find and generally wanted. Cherries are moving satisfactorily. Pineapple has a wider call.

CANNED VEGETABLES

Late packing of canned vegetables is inevitable and evident shortages in major lines gives the market a decided buoyance. Wanted lines command premiums from second hands. Peas are especially scarce and Southern Alaskas are late. New stocks arriving in the market are of questionable quality. Fancy corn is active and firm. String and stringless beans are practically out of the market.

Considerable business in pink salmon has passed at $1.25 and local stocks are firm on the basis of $1.35. Reds remain firm at $2.35. Cinooks are of little interest either on old or new packs but quotations on 1923 goods are again showing weakness and range from $2.15 to $2.40. Shrimp is quoted at $1.85. Tuna is in wider demand. Lobster is firm. Crab meat, oysters, clams and other miscellaneous lines show no marked changes.

SUGAR BEARISH

Bearish sentiment pervaded the sugar market today and prices for options declined 10 to 24 points below the close of yesterday. Spot raws showed weakness. Early in the day a sale was made of 50,000 bags Cubas at 3 5-16, equivalent to 5.09 duty paid, delivered, the same low price of yesterday. On freer offering the market broke to the basis of 4.90 during the afternoon. Liberal offers at this figure were current up to the close.

With the exception of moderate withdrawals upon contract there has been little movement in refined sugars, stocks have accumulated. The Warner Atkins and National refineries today lowered quotations to 6.70 cents. Refiners now quoting 6.80 cents price are American, Arbuckle and McCahan.

Raw futures opened weak and a period of active trading set in on a steadily declining scale. The weakness developed through the nervousness of long holders and persistent liquidation largely on European account.

Stronger Brazilian cables which quoted Santos at an advance of 325 milreis and higher exchange had the effect today on the coffee futures which opened at 22 to 7 points advance and closed at an advance of 2 to 7 points. Trading, however, was light, March closing at 11.42 cents nominal; May 11.20 nominal; July 12.77 nominal, September, 12 to 12.05; October 11.89 nominal; November at 11.78 nominal; December at 11.67.

Interest centered upon the world's visible supply as on June 1, the estimate showing a total of 4,665,159 bags as against 4,351,037 bags on May 1.

TEA AND RICE

The new interest in the local tea market appears to center for the movement in Congous. Interest was aroused by news from the Far East where tne new crop in China was announced firm at 17½ cents while Congous here were quoted at about 14 cents. It is expected by the buyers that the differential between the primary and local markets will be readjusted on the basis of the former.

So far buyers have showed but a mild interest in the apparently strong statistical position of rice and the general movement has been correspondingly light.

Holders of pea beans are weaker in their views and are disposed to grant concessions to buyers seeking lots of size. Limas are well controlled and buyers find it hard to secure best grades under 12 3-4 cents.

BUTTER AND EGGS

The butter market was much easier than the preceding day but no changes were deemed necessary. There has been quite an increase in receipts of really good quality of creamery. 100 tubs June extras sold at 39½ cents.

The government warehouse report of egg holdings in twenty-six cities has just been issued and shows a shortage of 954,079 cases compared with the same time last year. The market opened decidedly firmer and with good demand from various sources, prices advanced ½ to 1 cent a dozen all around. Five cars of refrigerator firsts seller December sold at 31½ cents.

Pacific Coast white extras, 36 cents asked; firsts, 30 to 31 cents.

METAL MARKET

In the absence of selling pressure the copper market remains unchanged at 12 3-4 cents a pound for electrolytic delivered. London cables standard as advancing 2s 6d with spot closing at £61, 17s 6d and futures at £62, 17s 6d while electrolytic made a gain of 15s with spot closing at £67, 5s and futures £67 15s.

The increase in demand for lead noted last week has not been sustained. Prices are unchanged at about 7 cents a pound New York and at 6.85 cents St. Louis. London spot advanced 5s to £31 and futures 7s 6d to £29.

Zinc is unchanged at 5 3-4 cents a pound St. Louis, although the market is quieter and somewhat easier. In London spot advanced 5s to £31 5s and futures 2s 6d to £31 5s.

It is estimated that the decline in the consumption of tin in the United States in recent weeks amounted to from 10 to 15 per cent. The domestic market continued the advance, gains averaging 1-4 cent. Spot and June straits here closed at 41 1-4 cents and later deliveries 1-8 cent lower. Practically all positions of straits and straits shipments closed at 41 1-8 cents. London cables standard spot as advancing £2 2s 6d to £211, 15s; futures £2 7s 6d to £211, 15s; futures £2 7s 6d to £215 5s. Singapore closed 10s higher at £210 10s c.i.f. London.

OIL TONE BETTER

Further slight improvement in the gasoline situation was noted in oil circles. Sales departments of the leading refining and marketing interests were more optimistic and reported a good volume of business going on. In many instances sales are running about 20 to 25 per cent above a year ago at this time. Quite a lot of naptha and blended gasoline is reaching here from Midcontinent. Export inquiry for kerosene is slow.

The feature of trading in bonds was the continuance of the rise in Liberties. The first and second 4 1-4s touched new record marks for 1924 while the third and fourth 4 1-4s equaled the year's best figures. Gilt-edged corporation issues were again in demand. Price changes were narrow but moved toward higher levels. French government obligations were not affected by the 20-point break in francs, in fact they were fractionally higher at one time during the session but closed at the previous day's final levels.

Among the industrials the rise in steels to new highs of the year emphasized the manner in which high-grade investment issues are being picked up.

PRODUCE MARKET

DAILY MARKET REPORT

Trading yesterday was moderate. Most fruits were in liberal supply and sold well. Cantaloupes were slightly weaker but with little change in prices. Apricots continued scarce and firm. Vegetables were generally unchanged. Squash receipts were in excess of the demand and prices were lower. Beans were weak with prices so low that canneries are using the surplus.

Actual prices obtained yesterday by Los Angeles jobbers from their sales to retailers, peddlers, hotels, restaurants, cafeterias, etc., as compiled by the United States Bureau at Markets, are:

APPLES—1 car California arrived; 3 unbroken and 2 broken cars on track. Watsonville: Yellow Newtons, fancy, $.00@3.50 cwt. Washington, Winesaps, extra fancy, 2.00@2.25; Rome Beauty, fancy, 1.65@1.85; Turulips, Winesaps, fancy, 1.35@1.50; small, 1.25 per box.

APRICOTS—242 crates express arrived; 1 broken car on track, Bakersfield, early varieties, mostly 7; Royals, $@9 per pound.

ARTICHOKES—101 crates arrived. Medium to large, 30@40 per dozen.

ASPARAGUS—4 cars California arrived; 8 unbroken and 3 broken cars on track. Northern, green mostly, 5@7; few, 4 per pound.

BANANAS—Central Americans, 6¼@7¼; few, 8 per pound.

BEANS—Imperial: Carlsbad, Kentucky Wonders, 4@5 per pound; wax, 6@7 per pound.

BUNCHED VEGETABLES—Per dozen bunches: Beets, chicory and turnips, 20@25; carrots, 25@ 30; parsnips, 45@55; spinach, 15@20; radishes, red, 15@20; white, 40@45; onions, 10.

CABBAGE—Locals, 1¼@2 per pound.

CANTALOUPES—9 cars arrived; 6 unbroken and 1 broken cars on track. Imperials, pony, 45s and 54s, 2.00@2.25; standards, 45s 4.00@4.25; Jumbos, 45s, 4.50 per crate.

CELERY—Cold storage, 6.00@6.75; new stock, 6.75@7.25 per crate.

CHERRIES—2368 crates express and 3 carlots arrived; 1 unbroken and 4 broken cars on track. Northern: Blacks, mostly 2@10; few best, 12@ 14; Sot Whites, 5@7; Royal Annes, 10@12; Bings, mostly 14@17. Beaumont: Tartarians, mostly 14@16; few fancy, 17 per pound.

GRAPEFRUIT—Locals, special brands, 2.50@ 3.25; marked pack, 2.00@2.50.

LEMONS—Special brands, 4.25@4.75; choice 3.50@4.00; market pack, 3.25@3.50.

LETTUCE—7 cars California arrived; 8 unbroken and 9 broken cars on track. Locals, $1@1.00 per field crate. Northern, best, 3.00@3.25; poorer, 2.25@2.75 per crate.

ONIONS—No carlot arrivals; 3 unbroken and 1 broken car on track. Stockton: Browns, 1.25 per cwt. New stock: Yellow Bermudas, No. 1, 1.25@1.50; small, 1.10@1.15 per crate. Whites, No. 1, 1.50@1.90 per crate.

ORANGES—Southern, special brands, 4.50@ 5.00; 200s and smaller, 2.50@3.25; market pack, 2.50@3.50; graded culls, 75@1.25 per picking box.

PEAS—1272 sacks arrived. San Luis Obispo, mostly 5@6; few fancy Telephones, 7 per pound.

PEPPERS—Mexicans: Bells, 14@17; Chilis, 9 @11. Coachella, Bells, 18@20; Chilis, 12@15 per pound.

POTATOES—1 car California, 4 Idahos arrived; 11 unbroken and 4 broken cars on track. Per cwt.: Idahos, Russets, 3.15@3.40. New stock, No. 1, 1.50@1.85 per lug; No. 2, 1.00@ 1.15 per lug.

RHUBARB—Locals, Cherry, mostly 90@1.00; ordinary varieties, 40@90 per box.

SACKED VEGETABLES—Per sack: Beets, 1.00@1.15; carrots, 1.40@1.60; turnips, 90@1.00.

STRAWBERRIES—Locals: Best, 3.50@4.00; poorer, 2.00 per crate.

SQUASH—Locals, Italians, 70@75 per lug; summer, 40@50 per lug.

TOMATOES—1 diverted; 7 unbroken and 5 broken cars on track. Mexican, best originals, 1.75@2.00; poorer, 1.50@1.75; repacked, 2.00@ 2.25. Imperial, mostly 1.75@2.00; few, 2.25 per crate.

WATERMELONS—6 cars arrived; 7 unbroken and 3 broken cars on track. Imperial, Klondykes, 4@4½ per pound; Angelenos, 2½@3 per pound.

MISCELLANEOUS—Cucumbers, locals, 1.50@ 1.75 per bu. Garlic, new, 12@14 per pound. Berries: Locals, Blackberries, 2.50@3.00; Youngberries, 2.50@3.00; few, 3.25 per crate. Peaches, Bakersfield, early varieties, 5@8 per pound; Red Blads, 14@15 per pound. Corn: Coachella, 3.00 @4.00 per sack.

ELIGIBLE AS POSTAL HEADS

[BY A. P. NIGHT WIRE]

WASHINGTON, June 4.—The Civil Service Commission today certified as eligible for appointment as postmasters the following: Burbank, Cal., R. W. Colburn, L. M. Rothenburg and E. I. Barras; Tonopah, Nev., R. W. Piercy and A. H. Keenan.

LATEST PRICES ON BUTTER AND EGGS

LOS ANGELES, June 4.—Produce Exchange closing prices:

BUTTER

Wholesale prices. .40
Price to retailers. .40@.44

EGGS

Extra ..... .24
Case count ..... .26
Pullets ..... .29, up 1
Peewee pullets ..... .20

CHEESE

California flats... .22

SAN FRANCISCO, June 4. Butter firm; extras, 42½; prime firsts, 40. Eggs firm; extras, 33; extra pullets, 27½; undersized pullets, 21½. Cheese unchanged. Butter fat f.o.b. San Francisco, 44.

CHICAGO, June 4.—Butter higher; creamery extras, 39; standards, 39; extra firsts, 37@38; firsts, 35½@ 36½; seconds, 32@34½. Eggs higher; receipts, 24,467 cases; firsts, 23@23½; ordinary firsts, 22@22½; storage pack extras, 25; firsts, 24½.

NEW YORK, June 4.—Butter easy; receipts 16,508. Eggs firmer; receipts 43,258. Fresh gathered extra firsts, regular packed, 26½@27; do. storage packed, 27½@ 28; do., firsts, regular packed, 25@26; do., storage packed, 26@27; do., seconds and poorer, 24@24½. Cheese steady; receipts, 185,104 pounds.

Grains Recover After Routing of McNary Bill

[EXCLUSIVE DISPATCH]

CHICAGO, June 4.—Decisive defeat of the McNary-Haugen export corporation bill in the House on Tuesday was largely responsible for a sharp upturn in all grains today. At no time were prices more than a fraction below the close of Tuesday, with the finish about the top with net gains of 1⅝@1¾c on wheat, ⅝@1c on corn, ⅝@1⅝c on oats and 1⅝@1¾c on rye.

An outstanding feature in all grains was the marked increase in speculative interest and news developments of a legitimate character attracted more attention than for some days. There was a noticeable lack of liquidation and also much short covering.

Dry weather talk is increasing from the American and Canadian spring wheat territory and was a factor in keeping northwestern strong throughout the day. Winnipeg closed 1⅝@2c higher. There was considerable buying of July here against sales at Winnipeg, while a local house sold September here and bought October at Winnipeg. Sentiment was much more bullish at the last than for some time past, even though the local short interest was materially reduced.

There were constant intimations that export business had been put through in American wheats and some room was taken at the Gulf for near-by loading. Liverpool closed ⅛@¼d higher, with drought and hot weather talk from Russia a factor, crop deterioration being claimed. Decidedly pessimistic reports on the crop outlook are being received from the American Pacific Coast. July here closed at 1.05¼@1.05¾; September at 1.06⅞@1.07, and December at 1.09¼@1.09⅝.

Failure of the corn market to break on the continued slow eastern demand combined with strength in wheat, led to more general buying, and also to free covering by shorts and the finish was strong, with July at 77⅝@77½c, September at 77¼@77⅛c and December at 69¾c. Spot basis was stronger, with receipts 134 cars, and the latter were not as liberal as many in the trade have been anticipating. Government weekly weather crop report confirmed claims of much replanting being necessary in some sections of the West. Charters were made for 275,000 bushels to Buffalo.

Cash oats were in good demand here, and at St. Louis and Minneapolis, and with an advance of ⅝@1c in the basis here, an upturn in futures was easily attained, with July leading, closing at 45¾@45¾c. Apparently the cash grain is in strong hands and the trade look for a good decrease in the visible supply. Local receipts were thirty-three cars. Rains would be very beneficial over part of the belt.

There were strong intimations of a good export business in rye, and numerous inquiries were in the market. The seaboard reported 200,000 bushels sold abroad on Tuesday. Houses with eastern connections lead the buying.

Range of Futures

	Open.	High.	Low.	Close.	Previous Close.
Wheat—					
June	1.03⅝	1.03⅝	1.02⅝	1.03⅝	1.01⅝
July	1.03⅝	1.05⅝	1.03⅛	1.05¼	1.03¼
September.	1.05	1.07¼	1.05¼	1.06⅞	1.05¼
December..	1.07⅛	1.09⅜	1.07⅛	1.09¼	1.07⅝
Corn—					
June	.78¼	.77	.78¼	.77	.76⅝
July	.78⅝	.77⅛	.78⅝	.77⅛	.76⅝
September.	.76	.77⅛	.76	.77⅛	.76⅛
December..	.69	.69⅝	.69	.69⅝	.69
Oats—					
July	.43⅝	.45¼	.43⅝	.45¼	.43⅝
September.	.39	.40⅝	.39¼	.40	.39¼
December..	.40⅜	.41¼	.40⅛	.41¼	.40⅜

WINNIPEG

	Open	High	Low	Close
Wheat—				
July	1.04⅝	1.07¼	1.04⅝	1.07¼
October	1.01⅝	1.03⅝	1.00⅝	1.03⅝

Cash Prices

CHICAGO, June 4.—Wheat, No. 1 hard winter, 1.04¾@1.05¾; No. 2 hard winter, 1.04¾ @1.10¾; No. 2 northern spring, dark, 1.20.

Corn, No. 2 mixed, 77¾@78; No. 6 mixed, 78¾ @78¾; No. 2 yellow, 78¾; No. 6 yellow, 73¾ @74¾; No. 2 white, 78¾@78¾; No. 6 white, 74¾; sample grade, 70.

Oats, No. 1 white, 50; No. 2 white, 47¾@ 49¾; No. 3 white, 47@48¾; No. 4 white, 47¾.

New York Grains

[BY A. P. NIGHT WIRE]

NEW YORK, June 4.—Wheat, spot, firm; No. 1 dark northern spring c.i.f., New York, lake and rail, 1.41; No. 2 hard winter, f.a.b., lake and rail, 1.13⅛; No. 1 Manitoba dn., 1.39; No. 2 mixed Durum, dn., 1.16.

Corn, spot firm; No. 2 yellow and No. 2 white c.i.f., track New York domestic, all by rail, 97; No. 3 mixed dn., 96.

Oats, spot firm; No. 2 white, 59.

Los Angeles Grain Exchange

DAILY BOARD QUOTATIONS

Arrivals—Wheat, 7; barley, 11; corn, 4; flour, 5; bran, 9; shorts, 2; cereals, 3; cocoanut meal, 1; miscellaneous, 8. Total, 40. Hay, 16.

BARLEY—100 TONS

	Bid	Ask
December	1.87½	1.95

PRODUCE MARKET IN SAN FRANCISCO

[BY A. P. NIGHT WIRE]

SAN FRANCISCO, June 4.—Strawberries today were down 10c per drawer from yesterday's price. Other berries remained unchanged, but moving slowly. Cantaloupes were off 25c on both standard and pony crates, with seven cars received. Hearts of palms reduced the price to 1.50 top for crates of best varieties. Watermelon stalls are beginning prevalent along the street and dealers are endeavoring to move them at 4¾@5c per pound for them, but the movement is slow. Avocados, 2.00@3.00 per dozen; bananas, per pound, Hawaiian, 7@7½; standards, 6@7. Berries: Strawberries, local, 75@90 per drawer; gooseberries, 8@ 10c per pound. Cantaloupes, crates, standard, 2.50 @4.00; pony, 2.75@3.00. Cherries, Bings, 8@12 per pound; packed, 1.00@1.50 per box; Black Tartarians, 8@12. Peaches, Mayflower, 1.00@1.25 per crate; Elbertas, 75@1.50 per crate. Corn is becoming more abundant and prices are lower, selling from 2.25@2.50 per sack; receipts, 940 sacks per second report from Bakersfield. Cucumbers sold at 15@20 per pound. Sacked vegetables were easier; carrots sold at 2.50, and turnips, 2.00. Eggplants, 10c per pound. Garlic, 10@12; eggplant, southern, 18@20; corn, winters, 2.25@2.50 per sack. Sacked vegetables, carrots, 2.00@2.50; peas, 3.00; turnips, 1.75@1.90.

Tomatoes, Mexican, best, 1.00@1.50 per lug; Imperial, 1.00@1.35 per crate.

Potatoes, 2360 quarter sacks; wheat, 4000 centals; corn, 2200 centals; potatoes, 407 sacks; onions, 663 sacks; hay, 180 tons; hides, 2079; lemons and oranges, none; live stock, 1610 head. Hay and grain, unchanged.

GASOLINE, OILS

Flaxseed

[EXCLUSIVE DISPATCH]

DULUTH (Minn.) June 4.—Scattering buying by operators who had again been attracted into the flaxseed market by recent price recessions was responsible for the stronger tone prevailing in the trading today. The July delivery was advanced 1¾; September, ⅝ and October ¼. Close: July, 2.38⅝; September, 2.15⅛; October, 2.11⅛; track, 2.38⅝@2.40⅝; arrive, 2.38⅝.

MINNEAPOLIS—Flaxseed demand light; No. 1 seed spot, 2.39@2.42; to arrive, 2.35@2.40⅝; receipts, 5 cars.

CALIFORNIA HIDE MARKET

Quotations furnished by California Hide Corporation for stock delivered to its warehouse, 1060 Santa Fe avenue. Receipts from the interior for the twenty-four hours ending at 10 a.m. yesterday were: 224 hides, 135 pelts, 600 pounds tallow, 910 pounds wool.

Wet salted hides—No. 1 steers, 8 per pound; No. 1 cows, 6 per pound; No. 1 bulls, 5 per pound; No. 2 bulls, 1¼ less per pound; grubby hides, 1½ less per pound; kosher hides, 1 less per pound; glue hides, 2½ less per pound.

Green hides—No. 1 steers, 6½ per pound; No. 1 cows, 5 per pound; No. 1 bulls, 4 per pound; No. 2 hides, 1½ less per pound; kosher hides, 1 less per pound; No. 1 horse hides, over 50 pounds, 2.00 each; No. 1 horse hides, 40 to 50 pounds, 1.50 each; No. 1 hoppe hides, 30 to 40 pounds, 1.00 each.

Calfskins and kipskins—No. 1 calfskins, under 15 pounds, 12 per pound; No. 2 calfskins, under 15 pounds, 11½ per pound; No. 1 kips, 12 to 30 pounds, 10½ per pound; No. 2 kips, 12 to 30 pounds, 9 per pound; grubby skins, 1½ less per pound; kosher skins, 1 less per pound; glue skins, 3 per pound; slunks, 10@50 each.

Dry flint hides—No. 1 hides, 15 pounds and up, 12 per pound; No. 1 kips, 6 to 14 pounds, 13 per pound; No. 1 calfskins, under 6 pounds, 18 per pound; No. 2 hides and skins, 2 per pound; glue hides and skins, 4 per pound.

Wool—According to quality and condition, 30 per pound and up.

Pelts—Large, long wool, 2.00 each and up; medium, 1.00@2.00 each; short wool and shearlings, 10@15 each.

Goat skins—No. 1, 15@30 each; No. 2, 5@15 each.

Tallow—Tanners, 6 per pound; No. 1, 5½ per pound; No. 2, 5 per pound.

SMALLPOX AT YUMA

[EXCLUSIVE DISPATCH]

YUMA (Ariz.) June 4.—Despite the advent of warm weather, a half-dozen cases of smallpox have been reported in this locality within the past fortnight. General vaccination is being resorted to.

GUNN LINO DESK

For comfort, convenience and the ultimate in service.

Practical and sound—unconditionally guaranteed.

And with the outstanding advantage of

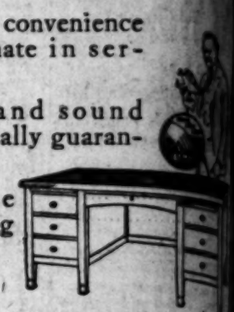

The Inlaid "LINO" Top

This patented LINO writing top, laid with special prepared LINO of finest quality, rubbed to a satin smooth texture, produces a resilient writing surface which is ideal.

"LINO" is impervious to ink or any other stains—may be quickly wiped clean as new with a damp cloth.

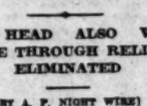

The soft dull green is restful to the eyes. The wearing quality is that of iron, yet it feels like kid.

Above Sectional view of patented Top shows LINO inlay, also wood border with rounded edge and mitred corner.

Phone for Demonstration—MEtropolitan 1840
OFFICE EQUIPMENT DEPARTMENT.

Barker Bros.
731 SOUTH SPRING
Complete Furnishers of Successful Offices
Exclusive Representatives Gunn Line Desks

Commercial Paper
Graves & Graves
MEMBER LOS ANGELES STOCK EXCHANGE
629 S. SPRING ST.—TRinity 9671

FRICK, MARTIN & COMPA
INVESTMENT SECURITIES
647 South Spring Street — Phone TR

Los Angeles Gas and Electric Corpn. 6% Preferred Stock issues of bonds bought, sold and quoted. Tel. TRinity 6041. **Bond & Goodwin & Tu**

MAKES PLEA TO STOP SECTIONAL HATRED

ELKS HEAD ALSO WANTS STRIFE THROUGH RELIGION ELIMINATED

[BY A. P. NIGHT WIRE]

BUFFALO (N. Y.) June 4.—James G. McFarland of Watertown, S. D., Grand Exalted Ruler of the Benevolent and Protective Order of Elks, made an impassioned plea for the elimination of sectionalism and of government by prejudices growing out of religious differences in an address today before the New York State Elks' Association. "New York State has a great task to perform," the head of the Elks declared. "Every month there are mailed from New York City 104 magazines and publications which are preaching the doctrine of class hatred, of religious prejudice and discontent."

NEW BROKERAGE FIRM IS ORGANIZED HERE

S. J. Mustain, well-known Los Angeles broker, yesterday announced the organization of Mustain & Co., investment brokers.

The new company is to specialize in various unlisted and listed securities, and financing of sound, local concerns. Offices have been established at Suite 411, 714 South Hill street.

Mr. Mustain, who has had considerable experience in Wall street, came to Los Angeles several years ago from Shonard & Co., New York Stock Exchange house. Until the organization of the Standard Union Finance Corporation, he was a member of the firm of Mustain, Willets & Co., brokers. Both Mr. Willets and Mr. Mustain were among the organizers of the Standard Union Finance Corporation, R. S. Willets now acting as treasurer of that company.

FRANC DROPS UNDER SELLING PRESSURE

[BY A. P. NIGHT WIRE]

NEW YORK, June 4.—With a crisis drawing near in the French political situation French francs today were subjected to selling pressure and again declined below 5 cents. The loss was more than 20 points from yesterday's high mark.

STAGE LINES COMBINE

[EXCLUSIVE DISPATCH]

PHOENIX, June 4.—Permission has been given by the State Corporation Commission for consolidation of the Arizona-Pacific Transit Company with the Borderland Stages Company. The latter now is the only licensed operator in Arizona of stages between El Paso and Los Angeles.

THURSDAY MOR

OIL NEWS

BY HOWARD C. KEGI

Good oil showings have
and by the Union Oil Co
its Callender No. 4 in the
n area of the Domingues
Setting the General Petr
rporation's Gardena No.
rding to Union officials.
ing is said to have been
4673 feet, and is good e
warrant a production
tting has been stopped an
le is being reamed to se
r. The last string of pi
e Callender No. 4 was l
4252 which leaves only
9 feet of open hole.
The Callender No. 4 also
reported to be the most
le yet found in the Dor
ction of Dominguez. The
l Petroleum Corporation's
a No. 1 picked up the sa
44 feet, but because of
uble, supposed to be an
edition, good production
ver been attained. Callende
found the sand 200 feet
wer, and officials of the
Company are confident
well is far enough from
e to make a good prod
showing indicates that th
Callender lease comprisin
res is on the structure. No.
ated just 600 feet due sout
Gardena No. 2.

d Tar Sand

The United Oil Company is
2 feet in its Dominguez
ll in the southern part of
minguez field, officials of
mpany report. The depth
sidered too shallow for pro
e, but it is said that good
wings have been found.
believed to indicate a tar
formation was not cored.
well is drilling ahead.
d.

The Marland Oil Company's
gues well, the only Mar
ject in the Los Angeles
ds, is setting surface casin
fe

LINO DESKS

convenience
ate in ser-

and sound
ally guaran-

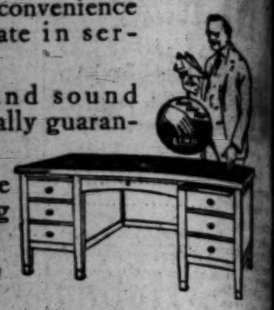

id "LINO" Top

d LINO writing top, in-
cial prepared LINO of
y, rubbed to a satin-
re, produces a resilient
ce which is ideal.

npervious to ink or any
—may be quickly wiped
w with a damp cloth.

The soft dull green is
restful to the eyes. The
wearing quality is that
of iron, yet it feels like
kid.

ctional view of patented
LINO inlay, also wood
ith rounded edge and
mitred corner.

nonstration—MEtropolitan 1840
QUIPMENT DEPARTMENT.

ker Bros.
SOUTH SPRING
rnishers of Successful Offices
presentatives Gunn Lino Desks

es & Graves
S ANGELES STOCK EXCHANGE
PRING ST.—TRinity 9671

RTIN & COMPAN
ESTMENT SECURITIES
et Phone TRinity

ctric Corpn. 6% Preferred Stock and
sold Bond & Goodwin & Tucke
041.

TOP
ATRED

WANTS
LIGION

ine 4,—
rtertown.
r of the
e—Order
ned plea
ectional-
day be-
Elks' As-
tate has
the head
"Every
om New
and pub-
the of relig-
tent."

FIRM
HERE

wn Los
lay an-
ation of
brokers.
special-
nd listed
f sound.
ave been
14 South

had con-
ll street.
ral years
Co., New
use. Un-
e Stand-
poration.
firm of
brokers.
Mustain
rs of the
Corpora-
acting as
y.

DER
SSURE

FOR SALE (Subject)
Continental Nation
Bank
50 shares
Imperial Cotton
100 com.
50 pfd.
MORELAND
100 com.
4 Securities Loans & Dis-
count pfd.
16 Western Road & Bldg.
units
100 Richenbacher
20 Doble
10 Roadway Rose
1¼ Miley Mills No. 2
25 Union Mtge. pfd.
50 Western Auto Sup. pfd.
5 Guaranty Bldg. & Loan
15 Monolith com.
25 Monolith pfd.
10,000 Trojan
50 Western Auto Sup. com.
50 Moreland Truck pfd.
10 Foster & Kleiser pfd.
WANTED
S. W. Straus Bonds
(all issues)
Union Mtg. Monolith
Vanderbilt Foster & Kleiser
Madison com.
King's Food
Bob Feinstein & Co
703 Lane Mtge. Bldg.
MEtropolitan 5151
TUcker 1603

WE WILL BUY
Union Mtg. Com. Western Auto Sup.
Union Mtg. Pfd. Standard Oil Stock
Lincoln Mtg. Units Pacific Mtge.
Julian Pet. Com. White Motor
Julian Pet. Pfd. L. A. Investment
Trojan Oil National Fire Ins.
Breckenbacher Mtg. Vanderbilt
S. Cal. Edison Com. Monolith
S. Cal. Edison Pfd. W. S. Dunn
L. A. Investment Cahuenga Pass
Pacific Confectio
Western Auto Com.
Get Our Prices Before Selling
LOANS
Made On All Active Listed and Unlisted
Stocks and Bonds. No Red Tape
AKIN-LAMBERT CO.
615-17 L. A. Stock Exchange Bldg.
520 South Spring St.
VAndike 1577
A Complete Brokerage Service

UNLISTED
STOCKS & BONDS
Dividend Prospects—Listed Securities
Market Junctions—Logical Buying
Stock & Bond Rumor at Both Ends
Leonards & Co.
726 So. Spring St. VAndike 1577

STOCKS—BONDS
R. M. REESE
Member Los Angeles Stock
Exchange
801 Stock Exchange Bldg.
Phone MEtropolitan 6700

BY HOWARD C. KEGLEY

Good oil showings have been found by the Union Oil Company in Callender No. 4 in the northern area of the Domingues Field, adjoining the General Petroleum Corporation's Gardena No. 2, according to Union officials. The opening is said to have been found at 4671-feet, and is good enough to warrant a production test. Drilling has been stopped and the hole is being reamed to set casing. The last string of pipe in Callender No. 4 was landed at 4657 which leaves only about 14 feet of open hole.

The Callender No. 4 showings are reported to be the most favorable yet found in the northern area of Domingues. The General Petroleum Corporation's Gardena No. 1 picked up the sand at 4600 feet, but because of water trouble, supposed to be an edge condition, good production has never been attained. Callender No. 1 found the sand 200 feet shallower, and officials of the Union Oil Company are confident that the well is far enough from the edge to make a good producer. The showing indicates that the entire Callender lease comprising 350 acres is on the structure. No. 4 is situated just 600 feet due south of the Gardena No. 2.

Tar Sand

The United Oil Company is down 4200 feet in its Domingues No. 1 well in the southern part of the Domingues field, officials of the company report. The depth is considered too shallow for production, but it is said that good ditch showings have been found, which is believed to indicate a tar sand. The formation was not cored, and the well is drilling ahead, it is said.

The Mariand Oil Company's Domingues well, the only Mariand project in the Los Angeles Basin which is setting surface casing at this hour, officials report. Both of the wells are in the extreme southern part of the field, and according to general geological opinion probably are near the edge. According to one theory, the Domingues structure is forked, and the southern area may be on a zone separate from the one on which the Callender, Reyes, and Mariand leases are located.

Many Signs. Leases

The George F. Getty, Inc., interests are lining up a huge company lease in the Rosecrans field, according to field reports. It is said that more than 250 town lots north and west of the Athens tract have already been included in the lease.

Cement Again

The Bixby No. 1 of the United Oil Company in the Signal Hill field is to be cemented again, according to operating officials. The well was placed on production at a total depth of 4488 feet, and is flowing about 430 barrels per day, it is said. Owing to a large water increase in the yield, it as decided to shut the flow and recement.

Water Trouble

The Pacific Oil Company is having with considerable water trouble in its well on the Maricopa lease, offsetting the Bush lease of the Transport Oil Company. The well is nearly 4400 feet deep, and another cement job will be needed before it can be completed.

Down 4100 Feet

The Pacific-Southwest wildcat of the Pan-American Petroleum Company in the El Segundo field is drilling at 4100 feet without showings, according to authentic field reports.

Drill Soon

The Sentinel Oil Company is expected to start drilling shortly on a lease north of Athens No. 1 in the Rosecrans field. It is understood that the Sentinel has a contract which calls for drilling within a few weeks. Its holdings are reported to be located near the road of Athens-on-the-hill.

Division Program

A campaign to educate the general public in the conditions confronting the petroleum industry of the United States is to be proposed by the American Petroleum Institute at its next meeting in St. Louis, according to officials of the Los Angeles Chamber of Mines and Oil. Representatives of the local organization, the Mid-Continental Oil & Gas Association, and other associations of oil men will appear before the institute and outline the proposed program. The meeting will meet some time this month, it is said.

Field Report

Oil field operations reported to the Oil and Gas Supervisor R. Welch during the week ending June 31, show twenty new wells drilled, as compared with forty-eight during the previous week. Of the twenty notices to drill filed this week eight were for wells in the Huntington Beach field, one in Huntington Beach field, one in Los Angeles county, one in San Bernardino county, three in the Kern county, and one in the Signal Hill field. The total wells this year is 673, as compared with 666 at the same date last year.

The total for water shut-off this week numbered thirty-one, as compared with twenty-seven during the previous week. Yearly total to date is 716; total to same date last year, 547.

Deepening or redrilling this week numbered nine, as compared with twenty during the preceding week. Total to date this year, 233; total to same date last year, 208. Abandonments this week numbered five, as compared with three during the preceding week. Total to date this year, 71; total to same date last year, 57.

Progress Is Progressing

According to reports from A. P. Kenworthy, president of the Victory Land Owners' Oil and Development Co., the Victor No. 1, located well on the west side of the Coyote Valley, is down 715 feet. The well has passed through several veins of water and is now drilling in the shale. The ranchers believe that they will develop a strong flow of water in the well, and that they fail to secure oil in paying quantities, it is said.

DAILY EASTERN CITRUS MARKETS

CALIFORNIA CITRUS SHIPMENTS
SOUTHERN CALIFORNIA

	Oranges.	Lemons.
June 3	148	42
Total to date this season	23,338	7,156
Total to same date last season	20,501	4,578

CENTRAL CALIFORNIA

June 3	10	9
Total to date this season	4,555	161
Total to same date last season	7,299	222

[EXCLUSIVE DISPATCHES.]

NEW YORK, June 4.—Seven cars of navels, fifteen cars of Valencias, one car sweets, two mixed cars and nine cars of lemons sold. Orange market higher, particularly on 252s and smaller. Lemon market slightly better.

NAVELS—
Orchard, NatO 4.35
King, SAx 2.90
Volunteer, SAx 3.05
Quail, OKx 4.65
Ambrosia, OKx 4.15
Standard, NatO 4.20
El Camino, SAx 4.05
Ambrosia, OKx 3.80
Big Horn, OKx 4.10
Quail, OKx 4.05
VALENCIAS—
Old Mission, CCO. 6.20
Sweetest Yet, THP. 5.00
Mayflower, Strt 4.85
Anaheim Sunflower, MOP 4.75
Symbol, SAx 4.60
VALENCIAS—
Golden Eagle, CCO. 4.40
Goody, FHS 3.40
Mopsi, MOx 5.30
Shamrock, NOx 5.45
Anaheim Gloriana, NOx 4.90
Wm. Tell, OKx 5.85
Attissimo, NOx 4.10
Troy, OKx 5.60
Gorgeous, NOx 5.05
Oxford, JMcI 5.10
Old Mission, CCO. 4.95
Mikado, LVWB 4.50
Sunrise, JMcI 4.65
Swastika, LVWB. 4.50
Sunrise, PMcI 4.35
Webster, NOx 5.15
VALENCIAS—
Attissimo, NOx 4.50
Colonel, OKx 5.10
Delicia, NOx 4.95
Bowman, OKx 4.95
Shamrock, NOx 5.25
Atlas, OKx 4.80
Gold Wing, NOx 5.25
LEMONS—
Seabird 1.60
Cannon, DMI 2.60
Zinnia, OKx 1.45
Welfare, GFx 3.90
Corsair, CVx 2.40
America, EPGx 1.75
Kittie, Qx 2.75
Trail, DMx 2.05
Leopell, OKx 1.45
LEMONS—
Red Hill, ORx 3.30
Arco, OFx 3.25
Sundial, GVx 2.55
El Azar, ACOx. 1.95
Domestic, Qx 1.60
MED. SWEETS—
Golden Rule, RIVx. 4.15
Golden, RIVx 3.85
ST. MICHAELS—
Carnation, FHS 4.20
(Half boxes.)
Carnation, FHS 2.00
Carnation, FHS 3.00
(Half boxes.)
Mahala, LVWB 1.60
Carnation, FHS 1.85

PITTSBURG, June 4.—Eight cars of oranges and three cars of lemons sold. Orange market strong. Lemon market easier and lower.

NAVELS—
Highway, SAx 4.15
Golden, RIVx 4.40
King, SAx 2.40
VALENCIAS—
Partridge, AOD 5.25
Sweetest Yet, THP. 4.80
Heart of Gold, SBx 4.40
El Tom, AOD 4.65
VALENCIAS—
Tesoro Blue, ASB.. 4.80
Red Band, RMCo.. 3.50
Bengal, NOx 2.90
Reliable, NOx 5.05
La Habra, NOx 5.15
VALENCIAS—
Jewel, THP 4.10
Y. Doodle, SBx. 4.15
LEMONS—
Liberty, EPGx 2.75
Custer, OKx 1.95
Corona Beauty, Qx. 1.85
Freedom, EPGx 1.90
Lake, OKx 1.65
LEMONS—
Grove, Qx 1.80
MALTA BLOODS—
Heart of Gold, SBx 4.45
(Half boxes.)
Heart of Gold, SBx 1.80
Y. Doodle, SBx... 1.70
SWEETIES—
Bar Blue, PO.... 3.50
Marigold, PCx 3.15

PHILADELPHIA, June 4.—Six cars of oranges and six cars of lemons sold. Market higher on oranges. Lemon market higher on best stock; steady on poor stock.

VALENCIAS—
Tesoro Blue, ASB.. 4.80
Red Band, RMCo.. 3.50
Bengal, NOx 2.90
Reliable, NOx 5.05
La Habra, NOx 5.15
LEMONS—
Stock Label .... .80
Garland, OKx 2.85
Justrite, Qx 1.70
Lake, OKx 2.05
Mark Twain, OKx.. 2.80
Southland Beauties, Qx 2.00
Cluster, OKx 2.60
Lily, Qx 1.50
SWEETS—
Loyal Tender, STx. 2.60
Gondolier, STx 2.65

CHICAGO, June 4.—Twenty-six cars of oranges and twelve cars of lemons sold. Navel market strong and higher on best stock; lower on stale stock. Valencia market strong on 200s and larger; lower on 216s and smaller. Lemon market easier.

VALENCIAS—
AA, EHCA 5.75
Carnation, FHS 5.90
Blue Goose, APG.. 4.30
Samarkand 3.90
Thanksgiving, NOx. 5.60
Anaheim Gloriana, NOx 6.15
Linehead, ILL 5.15
Goody, FHS 4.25
Tigerhead, ILL 4.15
Red Fox, ORx 5.30
Celebration, NOx. 4.45
Delicia, NOx 5.95
NAVELS—
Athlete, SAx 3.25
NAVELS—
Highway, SAx 4.40
El Camino, SAx 3.25
Blue Globe, RIVx. 4.45
King, SAx 2.65
Stork, SAx 3.10
Stork, SAx 3.60
Stork, SAx 3.55
Volunteer, SAx 3.55
Stork, SAx 3.35
Volunteer, SAx 3.50
NAVELS—
Kenilworth, RIVx.. 4.50
Stork, SAx 2.85
Peasant, RIVx 4.05
Alta Crests, RIVx. 5.35
Hobo, RIVx 4.25
Big Horn, ORx 4.30
LEMONS—
Rolling, RMCo 1.95
Waldorf .... .90
Black Hawk, RIVx. 2.40
President, ORx 2.95
Athlete, SAx 2.85
Cub, OKx 2.40
St. Regis, WDx 2.05
Prince, OKx 2.30
LEMONS—
Panama, JPx 3.10
Evening Star, STx. 2.85
Turrier, RMCo 1.70
Silver, RIVx 3.15
Reliable, NOx 3.90
Mark Twain, ORx. 2.85
Bear, ORx 3.75
El Azar, ACOx. 2.55
Taste-Rite, WDx 3.05
Mission, JPx 3.70
Silver Moon, STx. 3.45
ST. MICHAELS—
Blue Goose, APG.. 3.45
Samarkand 3.15

CLEVELAND, June 4.—Six cars of oranges and five cars of lemons sold. Market higher on oranges. Lemon market unchanged.

NAVELS—
Real, SAx 3.55
Cream, SBx 4.50
Parrot, SAx 4.35
Hawk, SAx 3.50
Aster, SBx 2.65
VALENCIAS—
Trocky, AOD 4.00
Good Cheer, TVx. 5.35
Trumpeter, AOD .. 3.55
Dominant, TCx 6.00
LEMONS—
Corona Beauty, Qx 2.50
Bridal Veil, VUx.. 2.40
Sun Dial, CVx.... 2.10
Sun-Kist, QN 1.90
Cub, OKx 2.30
LEMONS—
White Cross, VCx.. 2.10
Domestic, Qx 2.10
Camel, Qx 2.70
Bear, ORx 3.15

ST. LOUIS, June 4.—Ten cars of oranges and two cars of lemons sold. Valencia market steady. Lemon market demoralized.

VALENCIAS—
Tesoro Blue, ASB. 4.40
Prunedch 3.80
Harp 3.35
Tastee 3.95
Red C., COVx 3.90
Blue W., WDx 2.80
Tesoro Red, ASB.. 3.85
Red Band, RMCo.. 3.70
VALENCIAS—
Smilax 3.45
Bunny 3.55
Cougar, CDVx 3.75
Alligator, WDx 3.55
NAVELS—
King, SAx 2.95
LEMONS—
Defender 1.30
LEMONS—
Golden W., WDx.. 2.50
Blue W., WDx.... 2.15
El Azar, ACOx.... 1.25
SWEETS—
Sweetest Yet, THP. 3.60
Swell, THP 3.30
Peanut, MOD 2.60
Defender 1.30
MED. SWEETS—
Heart of Gold, SBx 3.80
SEEDLINGS—
Y. Doodle, SBx. 3.20
Heart of Gold, SBx 3.35
HOMOSASSAS—
Heart of Gold, SBx 3.60
Y. Doodle, SBx... 3.40

CINCINNATI, June 4.—One car of oranges and two cars of lemons sold. Orange market strong. Lemon market very dull.
NAVELS—Hawk, SAx, 4.00. LEMONS—Cub, OKx, 2.35; Camel, Qx, 2.10.

LIVE-STOCK MARKET AT VARIOUS CENTERS

[Furnished by Federal-State Live-Stock Market News Service, 103 Exchange Building, Stockyards.]

ESTIMATED RECEIPTS

	Cattle	Calves	Hogs	Sheep
Los Angeles	1,100	200	1,000	2,000
(Including directs)	180	...	...	...
Chicago	13,000	2,000	25,000	6,000
Kansas City	9,000	1,500	12,000	7,000
Omaha	3,500	300	17,500	600
St. Paul	3,000	2,250	12,500	200
Denver	2,000	50	1,200	...
Ft. Worth	3,500	700	1,000	4,500
Total	35,100	2,950	50,500	20,300
Week ago today	41,900	6,050	74,200	17,050

LOS ANGELES CLOSE

CATTLE—Estimated receipts 1150, including 100 direct to packers. Another dull draggy market prevailed on beef steers. Inquiry was limited and difficulty was encountered in making a clearance. Medium and good steers continue to meet with a fair call, but common steers, those that under normal conditions would find an outlet as feeders, are practically a drug on the market and the deal was on a "catch as catch can" basis. Early sales included three loads of well conditioned grass steers, average around 1000 pounds, at 7.40@7.75, with medium at 6.75, while some good Nevada fed steers were offered around the 9.00 mark. Sale for common light grass steers also strong weights that lacked flesh and quality were noted at a spread of 4.00@6.00. Packers report that the retail trade is failing to absorb these half-fat kinds and this condition is being reflected on the market on hoof. Fresh decline of 25 cents was quoted on in-between, and low grade steers rounding out a general decline of 50@75c for the week with common grades off considerable more.

Market for cows and heifers, especially those showing medium to good finish, showed little or no change, several loads of desirable cows and heifers noted from 5.00@5.75, while common and medium cows were slow, early sales 4.00@5.00. Canners and cutters were quoted from 2.50@3.50. Bulls were steady, a few bolognas noted 4.00@4.50.

CALVES—Receipts 200. Market was slow, sales of medium to good calves noted 6.00@7.50.

HOGS—Receipts 1000, holdover 17. Market was a dull affair with only a few sales made up until late in the afternoon. A load of packing sows, around 300 pounds, cleared at 6.25, with some light slaughter pigs noted at 7.00, with a load of medium quality butchers average 150 pounds at 8.25.

SHEEP—Receipts 2000. Market ruled generally steady. Sales included a deck of choice lambs average 79 pounds, at 11.25, three decks average 70 pounds good, 10.50, with five decks of common lambs averages 62 to 69 pounds at 8.00. Two decks of shorn ewes average 108 pounds cleared at 4.00@4.40 with 22 culls at 2.50.

Outside Markets

[BY A. P. NIGHT WIRE]

SAN FRANCISCO, June 4.—Hogs steady; several cars good 150 to 170-pound Californias 8.75; part load 230-pound butchers; few cars good 130-pound lights 7.75.

Cattle, steers slow; barely steady; good grades scarce mostly from packers' ranches. Four loads 1150-pound grassers 7.00@7.75; medium grades plentiful, most loads under 1000 pounds 6.50@7.50; good cows steady; few loads 1000-pound grassers from packers' ranches, others plentiful; several loads medium 4.75; calves steady; some inquiry good and choice 200 pounds 7.50; one load medium 285 pounds 6.50.

Sheep, lambs weak, liberal offerings. Several cars good 70-pound lambs 10.00@10.50; bulk rather heavy in weight; some concerns well supplied. Shorn cows, aged wethers and yearlings weak, practically no inquiry.

CHICAGO, June 4.—Hogs, receipts 25,000; mostly steady to 5 cents lower; weighty butchers in active demand at unchanged prices; others slow; light weights 5@10c off; light lights show maximum loss; quality plain; large receipts bulk good and choice 250 to 325-pound butchers 7.40@7.50; top 7.50; better grades 170 to 225-pound weight largely 7.60@7.80; bulk desirable 140 to 160-pound averages 6.50@6.85; bulk packing sows 6.40@6.60; selected strong weight slaughter pigs strong to 25 cents higher; others slow; bulk good and choice 120 to 130-pound weight 5.75@6.25; heavy weight hogs 7.20@7.50; medium 7.10@7.45; light 6.65@7.35; light lights 5.75@7.00; packing sows smooth 6.50@6.65; packing sows rough 6.35@6.50; slaughter pigs 5.00@6.25.

Sheep, receipts 16,000; slow; few best lambs steady; others 25@50c lower; medium kind very slow; bidding mostly 50 cents or more off; practically no early sales fat sheep; prospects weak to 25 cents lower; choice Idaho spring lambs 17.75; best clipped lambs 14.35; early bulk native northers 16.00@16.25; few to city butchers 16.50.

Cattle, receipts 12,000; local and shipping demand broader, trade more active than Tuesday; values fully steady with recent declines; spots stronger on in-between grades fed steers and yearlings; early top matured steers 11.25; few loads around 11.00; bulk 8.00@10.25; light grassy yearlings downward to 7.50 and below; killing quality medium to good; steers run including numerous loads good to choice weighty steers; fat she stock accepting grassy cows of value to sell at 4.00@5.00; steady; grassy kind very slow; vealers largely 50 cents higher than Monday; packers paying upward to 9.00 and above for choice kind; light calves around 8.00; stockers and feeders dull, unevenly lower; bulk 6.00@7.50.

KANSAS CITY (Mo.) June 4.—Cattle, receipts 9000; calves 1500; slow; fed steers uneven; mostly steady; Texas grassers dull; weak to 25 cents lower; early bulk fed steers 8.00@9.50; early top steers 10.00; Texans 6.00@7.40; better grades she stock and canners steady; in-between grades cows dull; weak to 15 cents lower; bulk beef cows and heifers 4.50@7.50; bulls steady; weighty bolognas 4.50@4.85; best bulls up to 5.40; calves steady to weak; bulk vealers to packers 7.50@8.50; mediums and heavies 4.00@7.00; stockers and feeders slow around steady.

Hogs, receipts 12,000; shipper market mostly 10 cents lower; packer market steady to 5 cents lower on yesterday's average, packer and shipper top 7.00; bulk of sales 6.70@6.95; bulk 150 to 300-pound averages 6.75@7.05; packing sows 15@25c lower; mostly 6.25@6.35; stock pigs weak to 25 cents lower; desirable kinds 5.25@5.75.

Sheep, receipts 7000; native spring lambs 25@50c lower; top 15.00; others 14.50@14.75; sheep steady; 113-pound Texas wethers 6.60.

OMAHA (Neb.) June 4.—Hogs, receipts 17,800; better grades butchers mostly 5 cents lower; others mixed offerings slow, 5@10c off; bulk 230 to 325-pound butchers 6.85@6.95; top 7.00; good 160 to 225-pound weights 6.70@6.85; plainer lights on down to 6.25; packing sows mostly 6.20@6.25; average cost Tuesday 6.81; weight 247.

Cattle, receipts 3800; beef steers and yearlings slow; generally steady, better action on plain light kinds; bulk 7.50@10.00; top steers 10.95; some held higher; she stock moderately active; fully steady; bulls strong; vealers steady; hardly sufficient stockers and feeders here to test condition; few loads 5.50@7.65; looks weak; bulk butcher cows and heifers 4.50@7.75; canners and cutters 2.25@3.75; practical veal top 8.50; bologna bulls 4.25@4.60; few on beefy order 4.75.

Sheep, receipts 3000; slow, fat lambs steady to 25 cents lower; Idaho springers 16.00@16.35; native 15.25@15.50; four loads good 79 to 84-pound clipped lambs 13.25; sheep scarce; few medium to good ewes 3.00@5.00; looks 25 cents lower.

ST. JOSEPH (Mo.) June 4.—Hogs, receipts 8500; steady to 5 cents lower; top 7.10; bulk 6.75@7.00.

Cattle, receipts 2000; steady to 15 cents higher; bulk early steers 8.25@9.85; top 10.00; cows and heifers 4.00@8.75; calves 4.50@8.50; stockers and feeders 5.00@8.00.

Sheep, receipts 2500; 25@50c lower; lambs 14.00@15.00; clipped ewes 4.50@5.75.

SOUTH ST. PAUL (Minn.) June 4.—Cattle, receipts 2000; beef steers and yearlings very slow; barely steady; one load heavy steers held above 10.00; most steers and yearlings of quality and finish to sell from 7.00@9.00; fat she stock about steady; mostly 4.00@6.75; canners and cutters 2.50@3.50; bologna bulls largely 4.00@4.75; stockers and feeders trade very dull.

Calves, receipts 8200; strong; mostly 25 cents higher; bulk best lights to packers 7.50.

Hogs, receipts 12,500; active; strong, spots on lower grades 5 cents higher; bulk good and choice butcher and bacon hogs 6.90@6.95; top 6.95; packing sows mostly 6.00; bulk feeder pigs 5.75; few weighty slaughter pigs and light lights 6.25.

Sheep, receipts 200; lambs steady to 25 cents lower; sheep 50 cents lower; best spring lambs 15.50; best light and handy weight fat ewes quotable at 6.00@6.25.

PORTLAND (Or.) June 4.—Cattle and calves, nominally steady; receipts 50. Hogs 10@15c higher; receipts 500 (194 through.) Heavy weight 250 to 350 pounds, medium, good and choice 7.25@7.75; medium weight 200 to 250 pounds medium, good and choice 7.60@7.85; light weight 160 to 200 pounds common, medium, good and choice 7.60@7.90; light lights 130 to 160-pound common, medium, good and choice 7.65@7.85.

Sheep and lambs nominally steady; receipts 1100.

CALIFORNIAN TO START NICARAGUAN AIR MAIL

[BY A. P. NIGHT WIRE]

SAN FRANCISCO, June 4.—Leon Cuddeback, San Francisco aviation instructor, is on his way today to Nicaragua to establish an air mail service between Corinto and Bluefields. Cuddeback, who sailed yesterday on the liner Colombia, will be assisted in the work of organizing the service by Humberto Diaz, formerly Nicaraguan Consul here, who received air training in San Francisco.

There are more than 4000 species of roses.

COAST TRADE MENACED

Gooding Long and Short Haul Rate Bill Would Tend to Throw Prices Out of Balance

BY FREDERIC J. HASKIN

If Congress, as a whole, enacts a bill into law which has been passed by the Senate, the Interstate Commerce Commission will have one of the biggest jobs it has undertaken since the physical valuation of railroads. This is the Gooding bill which would direct the commission strictly to enforce the fourth section of the Act to Regulate Commerce, known as the long-and-short-haul section. It provides that no railroad shall charge more for hauling freight a shorter distance than for a longer distance—that is, more shall not be charged for hauling goods, say fifty miles, than for hauling the same goods seventy-five miles.

This, one the face of it, seems a very reasonable proposition and is regarded as so reasonable as to be considered imperative by many shippers. The railroads take another view of the matter and the Interstate Commerce Commission to date has taken the view held by the railroads. Indeed, not all shippers are in accord on the proposal. There is wide divergence of opinion and with good cause.

It is in the Far West that the fourth section is called chiefly into operation. For years there has been pending before the Interstate Commerce Commission what is known as the intermountain rate case. The case has been decided and then reopened and decided again and some aspects of it seem to be pending before the rate-regulating body most of the time. It is to the Interstate Commerce Commission what the famous case of Jarndyce versus Jarndyce, which forms part of the thread of the story of Rickens's "Bleak House," was to English law courts. It runs on from generation to generation, and never gets entirely settled.

Here is the difficulty. The big manufacturing district of the United States is in the East. There is a numerous population on the Pacific Coast. Between lie the Rocky Mountains and the Great American Desert, where the cities are few and far between, relatively sparsely populated. This intermediate region is called the intermountain section.

THEORY IS APPLIED

A railroad can ship goods more cheaply when they move in large volume. It is cheaper to ship a carload than part of a carload and cheaper to ship a trainload than a carload. From one populous section to another there is heavy traffic; from a populous to a sparsely populated section, or the reverse, traffic is naturally lighter. Therefore, the railroads say they can afford to charge lower rates, for instance, from St. Louis to Los Angeles or Seattle than from St. Louis to such a city as Spokane because there is a heavier movement to the more populous Coast cities.

Also, Los Angeles and Seattle are seaports and there is a heavy export traffic. It is a fact that rates have been materially lower from St. Louis or Chicago or more easterly points to Pacific Coast cities than to Spokane or other intermountain cities, some of which are hundreds of miles nearer the point of origin. It seems anomalous that more should be charged for the short haul than for the long haul, but this has been the case.

The same situation obtains in other parts of the country. Akron, O., for instance, is the great rubber manufacturing center. It is easier and cheaper for railroads to move rubber from Akron to big cities, though distant, than it is to move it from some point, where little originates, to some near-by city. Volume of traffic tells the story.

This would all be changed should the House join the Senate in passing the bill of Senator Gooding providing for a strict application of the long and short haul section. Senator Gooding comes from Idaho, which is one of the Intermountain States and his constituents, of course, want to see the long and short haul rule strictly applied.

EXCEPTIONS GRANTED

Under present practice a railroad may apply to the commission for an order granting an exception to the long-and-short-haul rule. To obtain such an order, it must show that there is a heavy volume of traffic between certain points and that it is advantageous for all concerned to put into effect a lower rate than would be charged on a strict mileage basis. If the commission is convinced, such rate is allowed. What is called a fourth-section order is issued and operates as an exception to the strict letter of the law. The Gooding bill would forbid these exceptions.

There are thousands of these exceptions in effect in practically all parts of the country. Should the House pass the bill and the President approve it, the commission would have to set aside all of these orders. The railroads would have to readjust their costs. All this would involve an enormous amount of administrative work.

Many industries probably would be affected in various ways Grand Rapids, Mich., doubtless is able to sell a good deal of furniture in distant places because of fourth-section orders in effect giving reduced rates for long hauls. Under the Gooding bill, these rates automatically would go up and this would make the retail price of the Grand Rapids furniture so high that the city would lose its market in cities at great distances. The same rule would operate to some extent all over the country.

Prices of everything from the East purchased on the Pacific Coast would rise sharply because a heavy freight rate would have to be added. The cost of California fruits and other products would be higher to the people of the East.

It is expected that such an order would result in some revision of both the long-and-short-haul rates. That is, the short-haul rate would be raised and the long-haul rate lowered, viewed from a strict mileage point of view. This would bring them nearer together, but while the rate per mile on the long haul would be lower, the total rate, compared with the rate under the exception, would be subsequently higher.

In Europe freight rates are as a rule applied on a strict mileage basis. It costs twice as much to ship goods 100 miles as to ship them fifty miles, generally speaking. The rate is so much per mile. Presumably it would be better for everybody today if such a system had been put in vogue in the beginning of rail traffic, but the elaborate system of exceptions has been built up here and shippers have become accustomed to it and trade arrangements have been based on it. The result will almost certainly be considerable confusion. In the end, doubtless a more scientific system will be in effect. Certainly the intermountain people and some others will be pleased for it is easy to understand that they do not like the idea of paying more to get a plow or a cookstove from Chicago than the people of Los Angeles or San Francisco have to pay.

HELD AS BILL RAISER

[EXCLUSIVE DISPATCH]

VANCOUVER (B. C.) June 4.—Francis Miles, 28 years of age, was arrested here last week with $3740 in Mexican money in his possession, and a number of raised American $1 bills. Miles had raised the bills by cutting the numerals off the Mexican money and pasting them on the American bills.

Money-Mortgages and Men

MONEY—harnessed by the guiding hand of the GUARANTEED MORTGAGE SECURITIES COMPANY of AMERICA, Inc., works consistently, making more money, *safely*, for the investor. It is loaned on conservatively valued, *doubly* appraised, Southern California income property [the loan never exceeding 50% of the *lower* appraisal.]

MORTGAGES—are age-old, time tested. In safety, the real estate *first* mortgage leads them all, for the land is *there—a steadfast, irremovable security*. This company's conservative appraisal is further substantiated by a bank appraisal. A highly specialized plan of rapid turnover is the result of expert knowledge of financial conditions.

MEN—of prestige, unquestioned integrity and sound business judgment direct the successful operations of the GUARANTEED MORTGAGE SECURITIES COMPANY of AMERICA, Inc.,—an established, going concern, which offers you a limited amount of its stock—paying 8% on the Preferred, with an opportunity to share in the Common as well.

OFFICERS and DIRECTORS of the

GUARANTEED MORTGAGE SECURITIES COMPANY of AMERICA, Inc.

MATTISON B. JONES, Chairman, Board of Directors; chairman Advisory Board, Pacific Southwest Trust & Savings Bank, Glendale, California.

LEWIS E. McCANN, President; former president Golden State Canning Company, Ontario, California.

SOREN YORGESEN, Vice-President and Appraiser; former president First National Bank of Shelley, Idaho.

JOHN G. MITCHELL, Vice-President; former president American National Bank and ex-Mayor Santa Ana, Calif.

COMLY SHOEMAKER, Secretary and Treasurer; former vice-president Sixth National Bank, and president Assistance Building & Loan Assn., Philadelphia, Penna.

BARON HAYES, Director; capitalist and financier.

DR. ELDON WEBB TICE, Director; physician and surgeon, Los Angeles, Calif.

JOHN J. MOREY, Director; former cashier Pajaro Valley National Bank, Watsonville, Calif.

ELMER A. WAUGH, formerly vice-president Banker's Utility Company of San Francisco, Calif.

GEORGE ROBINSON, Director; former banker, Maysville, Missouri.

Trustee: UNION BANK & TRUST CO., Los Angeles, Calif.

Send for interesting booklet, "MONEY, MORTGAGES AND MEN." Use the coupon below.

BARON HAYES

INVESTMENT SECURITIES

919 COMMERCIAL EXCHANGE BLDG.

LOS ANGELES, CALIF.

FABER 0825

Above is shown the mark of the house of Baron Hayes. It depicts "Janus" with two heads—one looking into the past, the other into the future.

COPYRIGHT 1924 BARON HAYES

To be filled out, clipped and mailed TO-DAY!

BARON HAYES,
919 Commercial Exchange Bldg.,
Los Angeles, California

I will be glad to receive your booklet "Money, Mortgages and Men", also descriptive literature on the GUARANTEED MORTGAGE SECURITIES COMPANY OF AMERICA, Inc.—all without any obligation to me.

Name.....

Street Address.....

City..... Times 6-5-24

WHAT'S DOING TODAY

Biennial convention, General Federation of Women's Clubs, Philharmonic Auditorium.
Los Angeles City Club meeting, C. C. Chapman Building, noon.
Bartlett Logan Chapter, Woman's Relief Corps meeting, Patriotic Hall, 1816 South Figueroa, 1 p.m.
Southern California Chapter, Associated General Contractors of America fourth annual banquet, Biltmore, 7 p.m.
Canadian War Veterans' Association of California benefit dance, Fraternal Brotherhood Hall, Eighth and Figueroa, 8:30 p.m.
Democratic Club luncheon, Alexandria, noon.
United Veterans of the Republic program, California Ballroom Auditorium, Third and Broadway, evening.
Woman's Alliance meeting, 925 South Figueroa, all day.
Los Angeles Travel Club luncheon, Mary Louise tea room, 2260 West Seventh, 1 p.m.
Shakespeare Club meeting, 907 West Eighth, evening.
College of Pharmacy Alumni Association of U.S.C. dinner-dance, Alexandria, 7 p.m.
Orpheum vaudeville artists' benefit program, Veterans' Home, Sawtelle, morning.
Los Angeles W.C.T.U. meeting, First Methodist Church, Eighth and Hope, 2 p.m.
Premino Club luncheon, 631 South Spring, noon.
Lions' Club luncheon, Alexandria, 1:30 p.m.
Southern California Camera Club of Southwest Museum meeting, Room 104 Stimson Building, Third and Spring, evening.
Phi Gamma Delta luncheon, University Club, 614 South Hope, noon.
One Hundred Per Cent Club luncheon, Pantaus, noon.
Galli-Curci concert, Hollywood Bowl, evening.
Optimists' Club luncheon, Biltmore, noon.
Midland University alumni meeting, 2909 Marmion Way, 11 a.m. to 3 p.m.
Los Angeles W.C.T.U. Screen Scribes meeting, Egan school, 1324 South Figueroa, 7:30 p.m.
National Press exhibit, Biltmore, all day.
Los Angeles Museum exhibit, Exposition Park, 10 a.m. to 4 p.m.
Concert, Westlake Park, evening.
Free permanent California exhibit, scenic motion pictures, State Exposition Building, Exposition Park, 10 a.m. to 12 m.
Southwest Museum exhibit, Southwest Museum, afternoon.
Illustrated lectures, scenic motion pictures, Chamber of Commerce, 10 a.m. to 4:15 p.m.
Baseball, Washington Park, 2:30 p.m., Sacramento vs. Los Angeles.
Southern California School of Missions meeting, First Methodist Church, all day.

MOTION PICTURES

Alhambra, Hill between Seventh and Eighth—"A Son of the Sahara."
California, Eighth and Main—Laurette Taylor in "Happiness."
Criterion, Grand at Seventh—Harold Lloyd in "Girl Shy."
Clune's Broadway, Broadway, between Fifth and Sixth—Baby Peggy in "The Law Forbids."
Forum Theater, Pico and Norton—"America."
Grauman's Hollywood, McCadden Place and Hollywood Boulevard—"The Ten Commandments."
Grauman's Metropolitan, Sixth and Hill—"The Bedroom Window."
Grauman's Million Dollar, Third and Broadway—Gloria Swanson in "Manhandled."
Grauman's Rialto, Eighth and Broadway—"Galloping Fish."
Lowe's State, Seventh and Broadway—"Son of Mine."
Miller's, Main and Ninth—"The King of Wild Horses."
Mission, Ninth and Broadway—"The Shooting of Dan McGrew."
Tully's Symphony, Broadway, between Eighth and Ninth—"The River's End."

STAGE

Biltmore Theater, Fifth and Grand—Ethel Barrymore in "The Laughing Lady."
Mason, 127 South Broadway—"Just Married."
Morosco Theater, 744 South Broadway—"Six-Cylinder Love."
Majestic Theater, Ninth and Broadway—"Lombardi, Ltd."
Grand-avenue Theater, 36 South Grand—"The Invisible Husband."
Playhouse Theater, Figueroa and Ninth—Doris Keane in "Romance."
Egan Theater, Pico and Figueroa—"White Collars."

VARIETIES

Orpheum, 852 South Broadway—"Harry Carrol Revue."
Hillstreet, Eighth and Hill—"2 o'Clock in the Morning."
Burbank, Third and Main — "Burbank Baby Doll."
Hippodrome, Fourth and Main—"At Devil's Gorge."
Pantages, Seventh and Hill—Vaudeville

Girl Seriously Hurt in Traffic; Driver Arrested

Injuries which may prove fatal were received last night by Frances Green of 5637 York Boulevard in a traffic accident at the intersection of Avenue 56 and York Boulevard.

The girl was struck down by a machine driven by L. Kagley of 5151 Coringo street. She was removed to the Receiving Hospital, where Police Surgeons Dodge and Manning stated she was suffering from a basal skull fracture and other injuries.

Kagley was arrested and is being held pending an investigation into the accident.

MAN FEARING SIGHT LOSS TRIES SUICIDE

Approaching blindness, which physicians told him was inevitable, prompted Max Smith, 57 years of age, a ship's cook and a native of Switzerland, to attempt suicide at the harbor early yesterday. He was found lying in Point Fermin Park by Policemen Klade and Bolter, his throat and left wrist slashed by a razor. He was dangerously weak from loss of blood. Smith was rushed to the Harbor Emergency Hospital, where he was treated by Police Surgeon Ernest Townsend, and later transferred to the Golden State Hospital. He was said last night to have a slight chance for recovery. He has no relatives in this country.

JAIL THREE IN MOTOR TRAFFIC VIOLATIONS

Justice Russill, celebrated his first day after taking over county traffic trials from Justice Baird by handling 325 cases. Three motorists were sent to jail for five days each. They are F. Welsh, C. Zarilla and M. S. Young. P. Pierce, a youth, was given a ten-day sentence, which was suspended with the provision that he shall not drive an automobile in Los Angeles county for one year.

BUSINESS BREVITIES

[Advertising]

The Times Branch office, 621 South Spring street. Advertisements and subscriptions taken.

TIMES CIRCULATION REPORT

MAY, 1924

STATE OF CALIFORNIA, COUNTY OF LOS ANGELES, ss.

Harry Chandler, General Manager of the Los Angeles Times, being duly sworn, declares upon his oath that the following is a true and correct office record of the daily circulation of said newspaper for the month of May, 1924.

MAY, 1924

May 1	131,580
May 2	131,350
May 3	131,306
May 4 (Sunday)	195,074
May 5	132,163
May 6	130,793
May 7	134,704
May 8	130,405
May 9	131,495
May 10	130,940
May 11 (Sunday)	193,360
May 12	136,341
May 13	129,974
May 14	130,125
May 15	129,709
May 16	129,382
May 17	129,247
May 18 (Sunday)	192,560
May 19	130,641
May 20	127,106
May 21	129,911
May 22	126,332
May 23	128,953
May 24	128,980
May 25 (Sunday)	193,040
May 26	130,310
May 27	128,845
May 28	128,883
May 29	128,693
May 30	129,583
May 31	129,894

Average for every day of May, 1924 130,374
Sunday only average for May, 1924 192,625
Average every day gain over May, 1923 5,250
Sunday only gain over May, 1923 12,500

HARRY CHANDLER,
(Seal) General Manager, The Times.

Subscribed and sworn to before me this 1st day of June, 1924.

FRANK X. PFAFFINGER,
Notary Public in and for the County of Los Angeles, State of California.

MARRIAGE VOW ATOP MOUNTAIN

Los Angeles Couple to be Wedded Saturday Evening at Switzer-Land

What is declared to be the first mountain-camp wedding of its kind in the history of Southern California will take place at the Switzer-Land chapel at 6 p.m. Saturday when, to the chimes of the wedding march from "Lohengrin," Homer Law and Miss Anita Unbedacht, popular young people of Los Angeles, will march to the altar to be united in marriage by Rev. W. W. Kaler, pastor of the Garvanza Methodist Church.

The little chapel will be decorated with mountain wildflowers and will be open to all Switzer-Land guests. About forty relatives and friends of the bride and the bridegroom will attend the wedding. Music will be furnished by performers on the new chapel organ and chimes, by the Switzer-Land instrumental trio and by Nell Mitchell and Alma Urquhart, vocalists.

L. B. B. Austin, owner of the camp, said yesterday the chapel will be formally dedicated the 22nd inst., the services to be in charge of the Sierra Club which has donated several memorial windows to the memory of famous California authors. Clair Tappaan, president of the club, will be the chief speaker. Mr. Austin also announced that it shall be his policy to invite ministers from Los Angeles to conduct Sunday-morning services at the chapel.

Switzer-Land is reached by way of Pasadena, by motor, the last four miles being made by trail. The camp is twelve miles north of Pasadena.

Home Gardens Woman Held as Arson Suspect

Justice Hunter at Lomita yesterday held Mrs. Betty Owen, 22 years of age, of Home Gardens, to answer an arson charge and committed her to the psychopathic ward of the General Hospital for observation.

Her arrest followed an investigation by Horace Kennedy of Fire Warden Flintham's staff, of asserted incendiary fires in the neighborhood of Home Gardens. There were eight of these in a few weeks, Kennedy said, the last being on May 19, when a Mrs. Armstrong lost her henhouse and 200 chickens by fire.

Mrs. Owens is the mother of two children.

NEW BRANDSTATTER CAFETERIA IS READY

The new Eddie Brandstatter cafeteria coffee shop on Seventh street, near Broadway, will open for the inspection of the public tomorrow. The new cafeteria covers a floor space of 1200 square feet and can accommodate more than 350 persons at one time. It is decorated in striking colors and the architecture is that of Continental Europe and America in the colonial period. The cafeteria will not open for service until Saturday morning.

Donovan & Seamans Co.
JEWELERS
743 So. Broadway ~ Est. Over 30 years

Rings For Graduation

Graduates will, in later years, recall their Commencement Day by the ring given them at that eventful occasion.

Here at Donavan & Seamans you will find nature's gifts mounted in appealing styles for particular young people.

The peer of all gifts—the diamond—can be had for as little as $50.00, and the semi-precious stones—amethyst, topaz, onyx, bloodstone, garnet, opal, aquamarine etc.—for both men and women—mounted in solid green and white gold, from $10.00 to $75.00. We also show a wide selection of solid gold signet and seal rings, from a few dollars upwards.

Your inspection is cordially invited.

Open All Day Saturday During June

Teeth as Low as $5
Best Set $7

Best set, none better, no matter how much you pay. Including your choice of best plate material (metal accepted.)
Guaranteed 10 Years $7.00

MY EXTREMELY LOW PRICES

Teeth as Low as $5.00
Best Set of Teeth (either set) $7.00
Gold Crowns (22 karat) $4.00
Goldowork (22-karat) $4.00
Porcelain Crowns $4.00
Gold Fillings ..... $1.00 up
Gold Inlays ..... $4.00 up
Synthetic Porcelain Fillings ..... $1.00 up
Silver Fillings ..... 50c up
Cement Filling ..... 50c up
Teeth Treated 50c
Pyorrhea Treatment, per tooth $2.00
Pyorrhea Removed (Painless) $2.00
Tooth Extracted (Painless) 50c
No charge for Painless Extraction and Cleaning when other work is contracted for.

NOT A DENTAL PARLOR. A PRIVATE high-class, up-to-date, SANITARY dental office with sterilized instruments and gentlemanly operators whom you will not be ashamed to recommend to your friends.

X-RAY PRICES

Single exposure $1.00
Additional exposures (each) 75c
Ten exposures $5. Complete set (10) $5
Perfect Pictures Guaranteed.

DR. FAIRFIELD
Entire Third Floor
Next to Arcade Bldg.
Examination Free
536 S. Bdwy.
Tucker 6268

It Started Something

"I have not said anything to you, but have been saying to others and have induced many to take your medicine and be convinced. Mayr's Wonderful Remedy is correctly named. It removed stuff from me I never thought could be in a human being and I feel like a different person. The pain in my right side disappeared at once, which four doctors said would require an operation; also the bloating and indigestion." It is a simple, harmless preparation that removes the catarrhal mucus from the intestinal tract and allays the inflammation which causes practically all stomach, liver and intestinal ailments, including appendicitis. One dose will convince or money refunded. At all druggists.—[Advertisement.

Beautiful Silk Stockings

That wear and wear and wear

4 Pairs for $5.50

They're simply wonderful, get some today! A guarantee in every box. Colors and sizes as you desire. Chiffon silk stockings—3 pairs $5. Call at our upstairs shop room, 416 Stack Bldg., opposite elevators.

(Mail Orders Solicited)

American Silk Mills
4th & Bdwy. Entrance 228 W. 4th

Sacrifice Sale at Hobart Nursery

Still continuing. 1624 W. 37th Pl. one block east of Western Ave.

HANDSOME BOOKLE
Handsome Booklet of Mausoleums

Newly Issued Brochures of California Mausoleum Co. Picture Beautiful "Chaste Temples" Hollywood and Inglewood Cemeteries.

Increasing public interest in the enduring method of sepulture which its two chaste Mausoleums have made available has led the California Mausoleum Co. to issue illustrated booklets telling in word and picture the story of the development of the crypt idea of burial. These are now ready for distribution, and a copy of either the Inglewood or Hollywood booklet may be had, without charge, by telephoning the Company offices, MAin 1534, or calling at 206 Harris Bldg., 110 West 11th St.

To provide for dignified and responsible disposition of one's body after death is now becoming as common among the more intelligent as it is to make a will. And a single visit to these beautiful, sanitary and enduring Mausoleums, with their quiet cathedral atmosphere and sweet, clean, wholesome freshness, brings conviction that at last a fitting and "natural" way has been found.

Reinforced concrete, granite, marble and bronze—these are the materials used. Perpetual care is provided. Each individual crypt is sealed forever, and its contents dessicates in the air—the horrors of the grave are eliminated completely. But the booklets cover every detail of construction and method. Telephone for one.—[Advertisement.

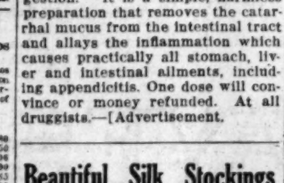

NO PAIN

Honest Advice Free Examination

Teeth Extracted

POSITIVELY WITHOUT PAIN
FREE WITH OTHER WORK
GAS GIVEN
PORCELAIN and GOLD CROWNS...$5
SPECIAL
Red Rubber Plates, $7
$20 Trubytes . . $12.50
Natural Forms . . $16.50

DR. ZIMMERMAN
303-304-305 Bdwy. Central Bldg.
424 South Broadway.
Phone TUcker 3095
Open Evenings and Sundays.
(Times) Se Habla Espanol

Myer Siegel & Co.
617-619 S. Broadway

CORSETS
$5.85

A selected group of high grade models that formerly sold from $8.50 to $12. Very desirable materials and colors—and elastic panels; a complete line of sizes, but not all sizes in each style.

A Special for Thursday Only

America's Finest Store
VOGUE COMPANY
BROADWAY AT EIGHTH

JUNE REDUCTION SALE

An Extraordinary Offering in the
MANNISH SUITS
Reduced!

High Type Two and Three Piece Dress and Sports Suits of
BLACK SATIN
SILK ALPACA
CHARMEEN
TWEEDS
TWILLS
NOVELTIES

39.50 to 79.50

Formerly Priced to $125

HAND tailored and more dressy type suits in Navy, Black, Badger and Greystone—at prices that are impossible to duplicate.

$315 Round Trip
To New York by Rail
Home through the Panama Canal

Here's your opportunity for a wonderful trip this summer.

Go to New York by rail, any direct route. Visit the East.

Then come home by way of Havana and Panama. The regular ship's stop gives you a day for sight-seeing at these interesting points.

Or you may stop over at New York, Havana and Panama for two weeks, four weeks or longer.

For the Palatial Dollar Liners sail on fortnightly schedules. This special low round trip fare—$315—gives you the comforts of these great ocean liners. You are in an outside deck room. In room with bath for slightly higher fare.

Meals and berth on the steamer are included in your fare.

See our agent or any local ticket or tourist agent for complete information, reservations, etc.

DOLLAR STEAMSHIP LINE
626 So. Spring Street
Los Angeles, California

How To Insert a Times Want Ad

You can bring it or send it to the Times Main Office, Broadway at First, or to the Times Branch Office, 621 South Spring; hand it to any Times Agent; deposit it in one of the Times Collection Boxes, located in lobbies of principal downtown office buildings, or phone MEtpolta 0700.

THE WEATHER

[Official Report]

LOCAL OFFICE, U. S. WEATHER BUREAU, Los Angeles, June 4.—[Reported by H. B. Hersey, Meteorologist.] At 5 o'clock a.m. the barometer registered 29.96; at 5 p.m., 29.93. Thermometer for the corresponding hours showed 69 deg. and 67 deg. Relative humidity, 5 a.m., 94 per cent; 5 p.m., 73 per cent. Wind, 5 a.m., southeast, velocity 2 miles; 5 p.m., southwest, velocity 13 miles. Temperatures, highest, 75 deg.; lowest, 58 deg. Rainfall for season, 6.67 inches; last season to date, 9.37 inches. Barometer reduced to sea level.

WEATHER CONDITIONS.—Light showers occurred yesterday at some stations in the North Atlantic States, and in the Missouri Valley. Montana and Colorado. The greatest amount of rainfall reported was .46 of an inch at Kansas City, Mo. Moderate seasonable temperature was reported over practically the whole country yesterday morning. In Southern California fair, warm weather prevailed Thursday. It was cloudy or foggy at most stations near the coast yesterday morning, but clear in the interior. Mt. Wilson reports: top of fog to be about 1800 feet above sea level. Fair, moderately warm weather may be expected in this vicinity today, with fog or clouds in the morning.

SUN, MOON AND TIDES.—Los Angeles, June 5: Sun rises 4:42 a.m., sets 7:01 p.m. Moon rises 7:25 a.m., sets 9:33 p.m. Los Angeles Harbor, June 5: High tides, 11:51 a.m. and 10:27 p.m.; low tides, 5:14 a.m. and 7:06 p.m.

LOCAL TEMPERATURES. — Minimum and maximum temperatures from Southern California points, reported yesterday to the Los Angeles office of the U. S. Weather Bureau, were as follows:

Station—	Max.	Min.
Calexico	110	71
Los Angeles Harbor	71	59
Mt. Wilson	69	60
Newport Harbor	69	60
Pasadena	87	58
Pomona	92	58
Porterville	103	67
Redlands	97	56
Riverside	98	53
Santa Barbara	73	58
San Bernardino	99	57

LOCAL FORECAST

For Los Angeles and vicinity: Fair Thursday, except foggy near coast in morning.

STATE FORECAST

SAN FRANCISCO, June 4.—Weather forecast: San Francisco and vicinity: Generally cloudy or foggy Thursday; moderate westerly winds.
Northern California: Fair Thursday; continued warm in the interior; moderate westerly winds.
Southern California: Fair Thursday, except foggy near the coast in the morning; light westerly winds.
Sacramento Valley: Fair and continued warm Thursday; light southerly winds.
Santa Clara and San Joaquin valleys: Fair and continued warm Thursday; light northerly winds.

ARIZONA FORECAST

PHOENIX (Ariz.) June 4.—Forecast for Arizona: Generally fair Thursday and Friday; not much change in temperature.

COLORADO RIVER

YUMA (Ariz.) June 4. — [Exclusive Dispatch from U. S. Reclamation Service.] Gauge height Colorado River, 22.7 feet. Discharge, Wednesday, 55,900 cubic feet; Tuesday, 55,800 cubic feet.

Stations—Conditions, 5 p.m.	Temperature—5 a.m. Max.	Min.	Precip. 5 p.m. to 5 p.m.
Abilene—Clear	90	66	0
Boise—Clear	80	52	0
Boston—Cloudy	58	56	.02
Buffalo—Cloudy	56	44	.01
Chicago—Raining	62	50	T.
Denver—Raining	74	52	T.
Des Moines—Clear	76	58	0
Dodge City—Cloudy	86	56	0
El Paso	94	64	0
Eureka—Clear	60	48	0
Flagstaff—Clear	80	42	0
Fresno—Clear	100	66	0
Galveston—Clear	84	72	0
Havre—Cloudy	58	50	.28
Helena—Cloudy	54	46	0
Huron—Clear	80	46	0
Independence	94	54	0
Kamloops—Partly cloudy	80	56	0
Kansas City—Clear	80	56	0
Knoxville—Clear	78	56	0
Los Angeles—Clear	73	56	0
Memphis—Clear	82	64	0
Modena—Partly cloudy	90		0
Needles—Clear	112	78	0
New Orleans—Clear	88	74	0
New York—Clear	72	56	.10
North Head—Cloudy	56	50	0
Oklahoma—Partly cloudy	90	68	0
Phoenix—Partly cloudy	106	70	0
Pittsburg—Cloudy	64	54	0
Portland, Or.—Clear	72	50	0
Rapid City—Cloudy	80	44	T.
Red Bluff—Clear	98	62	0
Roseburg—Clear	92	46	0
Roswell—Clear	94	60	0
St. Louis—Partly cloudy	76		.12
Minneapolis and St. Paul—Cloudy	76	50	.04
Sacramento—Clear	88	52	0
Salt Lake City—Partly cloudy	84	62	0
San Diego—Clear	70	62	0
San Francisco—Clear	62	52	0
San Luis Obispo—Clear	94	52	0
Seattle—Clear	62	50	0
Spokane—Cloudy	72	52	T.
Tampa—Cloudy	92	74	0
Tonopah—Clear	84	62	0
Tucson—Clear	100	68	0
Washington—Cloudy	74	58	0
Winnemucca—Partly cloudy	94	50	0
Winnipeg—Cloudy	72	42	.04
Yuma—Clear	106	68	0

VITAL RECORD

MARRIAGE LICENSES

The following marriage licenses were issued yesterday. Name and age given.

ARCHIBALD—JOCOBS. Clarence A. Archibald, 36; Carrii E. Jocobs, 55.
ANDERSON—JONES. Maxwell H. Anderson, 21; Pierine M. Jones, 18.
BAKER—THOMAS. George A. Baker, 27; Bertha K. Thomas, 26.
BAURAUER—GALLETLEY. Aleen F. Baumbauer, 44; Kathlyn E. Galletley.
BITGOOD — RYAN. Frederick S. Bitgood, 30; Mary K. Ryan, 27.
BREININGER—BREININGER. Fred Breininger, 40; Bertha Breininger, 32.
BROCK—SPIKER. Gilbert M. Brock, 27; Jessie L. Spiker, 26.
CHAVEZ—CAMPOY. Isaac Chavez, 25; Carmen Campoy, 17.
CROSS—LEWIS. Joseph C. Cross, 31; Burtdine M. Lewis, 23.
CUNNINGHAM—GEORGE. William C. Cunningham, 28; Ruth C. George, 24.
DOUGLAS — MORRIS. Oliver P. Douglas, 39; Lenabel Morris, 34.
DOZIER—BOYD. Robert B. Dozier, 32; Fannie W. Boyd, 23.
DYKES—GEORGE. Seba B. Dykes, 32; Mary B. L. George, 20.
ENGLERT — SCULLY. Herbert E. Englert, 30; Anne P. Scully, 26.
FAIRES—JUNGE. Lortus B. Faires, 30; Edna F. N. Junge, 29.
FISHER—NELSON. Alfred B. Fisher, 34; Rosabelle Nelson, 23.
FORD—NIELSEN. Fred A. Ford, 45; Dagmar M. Nielsen, 47.
GASSMANN—McLAUCHLAN. Leonard P. Gassmann, 24; Helen McLauchlan, 21.
GRIFFIN—AIELL. Ralph A. Griffin, 21; Camelia Aiell, 18.
HAAS—HAMILTON. Harry H. Haas, 24; Lottie L. Hamilton, 21.
HARPER — CAIRNCROSS. Jess M. Harper, 31; Bessie E. Cairncross, 23.
HENRICKS—SIDEBOTHAM. Noah S. Henricks, 21; Edythe H. Sidebotham, 21.
HOLDER—WILLIAMS. Harlen Holder, 23; Lillian R. Williams, 25.
HOUSE—WEBB. Richard L. House, 23; Mary L. Webb, 18.
HOWARD — GARNER. Milton S. Howard, 27; Florence Garner, 25.
INGHAM — GRAEFE. George R. Ingham, 35; Hildegarde L. Graefe, 29.
JOHNSON—CHACON. Johnney Johnson, 38; Antonia Chacon, 23.
KROLL—JUDGE. Carl H. Kroll, 36; Marion M. Judge, 24.
LAW — UNBEDACHT. Homer L. Law, Jr., 23; Anita M. Unbedacht, 23.
LEE—LEWIS. Harold E. Lee, 23; Emma Lewis, 20.
LEVIN — UMANSKY. Meyer Levin, 40; Sophie Umansky, 35.
LINDAUER—ESEVERRI. Gold E. Lindauer, 30; Josephine Eseverri, 21.
LOWE—HINZ. Lee C. Lowe, 27; Clara E. Hinz, 23.
LUQUE—ESCOBAR. Crescencio Luque, 30; Lua Escobar, 20.
MANTEL — RUMMELL. Harold R. Mantel, 24; Gertrude C. Rummell, 24.
McCONNELL—COHEN. Samuel J. McConnell, 43; Rae L. Cohen, 39.
MERRILL—GARN. Edgar C. Merrill, 22; Lillie B. Garn, 18.
MITCHELL — SEXTON. Lloyd E. Mitchell, 25; Norma Sexton, 20.
MOORE — MESERVEY. Sylvester C. Moore, 23; Margaret I. Meservey, 20.
MOTTO—FURLONG. Frank J. Motto, 24; Loretta F. Furlong, 23.
MURRIETA—ORTIZ. Antonio Murrieta, 27; Apolonia Ortiz, 19.
NELSON — HAUSEUR. William M. Nelson, 35; Margaret C. Hauseur, 19.
ORNDORFF—McCLOSKEY. Samuel Orndorff, 31; Margaret G. McCloskey, 21.
PATTERSON — EDDY. Scott G. Patterson, 43; Effie P. Eddy, 24.
PAYNE — EMCH. Edward G. Payne, 30; Elsie Emch, 30.
PEACE—SOLON. Elmer J. Peace, 34; Honora M. Solon, 27.
PIKE—MALMBORG. Sherman T. Pike, 33; Margaret Malmborg, 40.
QUINN—ARMATIS. Arthur J. Quinn, 21; Catherine E. Armatis, 18.
ROBBER—SKINNER. Jack L. Robber, 32; Jeannette Skinner, 23.
ROSENER—DAVID. Herman R. Rosener, 24; Frieda E. David, 26.
ROWER—RHOADES. Leon B. Rower, 23; Ruby R. Rhoades, 20.
RUSS—WILLIS. Charles Russ, 41; Ira P. Willis, 41.
RYANS—MATHEWS. P. Henry Ryans, 35; Jessie A. Mathews, 26.
SEARLE — DENHOLM. Clifton M. Searle, 33; Evelyn A. Denholm, 27.
SHORT—BROWN. Walter J. Short, 40; Nora L. Brown, 36.
SIMMONS—CHISOLM. Ernest A. Simmons, 39; Dora P. Chisolm, 32.
SONG — LEE. Chang Kyeon Song, 38; Myungsuk Lee, 25.
SPEARS — HALL. Harvey M. Spears, 27; Ruth Hall, 24.
STAVINSKY—ROSEN. Sam Stavinsky, 24; Ethel Rosen, 22.
SWINDELL—PERCEY. Deane F. Swindell, 29; Lois A. Percey, 25.
TAGGART—COOK. William E. Taggart, 26; Doris L. Cook, 19.

MARRIAGE LICENSES

The following marriage licenses were issued yesterday. Name and age given.

TERRY—BOEMER. William T. Terry, 35; Gertrude M. Boemer, 25.
THOMPSON—WILLIAMS. John F. Thompson, 24; Ruth Williams, 24.
TWOMEY—FLETCHER. William C. Twomey, 28; Margaret L. Fletcher, 26.
WARD—CURRIER. George H. V. Ward, 49; Lillian M. Currier, 19.
WARNOCK — THOMPSON. Harold D. Warnock, 20; Sadie Thompson, 27.
WEEKS—MOORE. Kermit C. Weeks, 23; Grace L. Moore, 21.
WESTLING—PERSSON. Martin R. Westling, 25; Iva A. Persson, 25.

BIRTHS

Names, sex, place and date of birth.

BLANCHARD. Mr. and Mrs. Herman, Boy, Angelus Hospital, May 29.
BLITHE. Mr. and Mrs. Nelson, Daughter, St. Vincent's Hospital, May 28.
BROOKS. Mr. and Mrs. Edward, Boy, Pacific Hospital, May 31.
BURNS. Mr. and Mrs. Carlton, Daughter, Stork's Nest, May 31.
BYLIER. Mr. and Mrs. Shirley, Daughter, Pacific Hospital, May 23.
BYRD. Mr. and Mrs. Homer, Daughter, 1755 Wotkin avenue, May 31.
CAMERON. Mr. and Mrs. Robert, Boy, Stork's Nest, May 28.
CASEY. Mr. and Mrs. Charles, Daughter, Pacific Hospital, May 25.
CORNELL. Mr. and Mrs. amos, Boy, Angelus Hospital, May 29.
DRESSELLK. Mr. and Mrs. Theophile, Daughter, 2660 Garnet street, May 28.
FORBATH. Mr. and Mrs. Elmer, Daughter, Hollywood Hospital, May 30.
HAMILTON. Mr. and Mrs. John, Boy, St. Vincent's Hospital, May 28.
HARMAN. Mr. and Mrs. Samuel, Daughter, Stork's Nest, May 29.
HILLSTEAD. Mr. and Mrs. Leonard, Daughter, Clara Barton Hospital, May 25.
HUGGARD. Mr. and Mrs. Walter, Boy, Lincoln Hospital, May 29.
HUGHES. Mr. and Mrs. Earl, Boy, 2935 Avenue 46, May 26.
JONES. Mr. and Mrs. James, Boy, French Hospital, May 22.
KAIN. Mr. and Mrs. John, Boy, Lincoln Hospital, May 30.
KRENZ. Mr. and Mrs. Frederick, Daughter, Maternity Cottage, May 24.
LAUNDERS. Mr. and Mrs. Roy, Boy, St. Vincent's Hospital, May 24.
MASON. Mr. and Mrs. Lewis, Daughter, Maternity Cottage, May 28.
McCULLOUGH. Mr. and Mrs. John, Daughter, St. Vincent's Hospital, May 29.
McLEAD. Mr. and Mrs. John, Boy, Good Samaritan Hospital, May 31.
MEDINA. Mr. and Mrs. John, Boy, 745 Ellsworth avenue, May 27.
PARRISH. Mr. and Mrs. David, Boy, French Hospital, May 30.
PETERS. Mr. and Mrs. Alfred, Daughter, St. Vincent's Hospital, May 30.
SEELEY. Mr. and Mrs. Harry, Daughter, Maternity Cottage, May 28.
STROCK. Mr. and Mrs. Charles, Boy, 633 South Clarence street, May 18.
THORN. Mr. and Mrs. Harold, Boy, Angelus Hospital, May 29.
WEST. Mr. and Mrs. Jack, Daughter, St. Vincent's Hospital, May 31.
WITTERROW. Mr. and Mrs. Frank, Daughter, Angelus Hospital, May 27.

DIVORCE SUITS FILED

ADAMS. Frieda L. against Joseph L.
ARRIOLA. Elvira Diaz against Melchor.
ATWOOD. Stella S. against Henry A.
BUKET. John against Zella.
BUTLER. Selma against William E.
CAMOMILE. Ethyl against R. C.
CARY. Mabel A. against William.
DAVIS. Minnie V. against Albert B.
FOSTER. William H. against Edna J.
GARCIA. Ernestina against Guadalupe.
GILLETT. Emma B. against Samuel W.
HARPER. Leetie G. against Alger R.
HAWTHORNE. Emily Marie against Charles L.
HOGG. June R. against Nertha.
HOSP. Carl E. against Minnie B.
KINGSTON. Myrtle May against Henry.
MARES. Marie L. against Alfred L.
MARTIN. Emelle against Carl E.
McCORMICK. Howard R. against Pearle.
MEYER. Edgar L. against Florence Addie.
PANCOAST. Arvilla Thomas against Charles E.
RAFFERTY. Beatrice L. against N. J.
RAUNDERS. Ludella R. against E. W.
SKELLY. Manvella Bottler against William.
STODDARD. George H. against Florence T.
TRENT. Alice Bell against S. M.
WALTER. Emily against Albert L.
WARE. Agnes L. against William.
WAUGH. Ida L. against Edward M.
YOUNG. Jemma against Vance.

DIVORCE DECREES GRANTED

COTTON. Dorothy Davidge from John Bowman.
CURTI. Andrea from Catherine.
FITZPATRICK. Herman L. from Alice.
FUKUMOTO. Hanako from Katichi.
GRANT. Retha W. from Adelbert R.
HOENSTINE. Pearl from Elsler.
LEMUCK. Susan E. from Henry.
SHIPP. James F. from V. Madre.
SIMMONS. Howard W. from Mildred R.

NATURALIZATION PETITIONS

Petitions for naturalization, with name, nationality and residence given, were filed yesterday with the United States District Court, as follows:

Gustav A. Hallenschold, Germany, 4344½ South Olive street.
Elmer Meltner, Hungary, 2712 Alsace avenue.
John J. Chambers, Ireland, San Dimas.
Clinton C. Campbell, Canada, Pasadena.
Thomas A. Ballantyne, Canada, Santa Monica.
John R. and Laura Laidlaw, Canada, 1329 West Third street.
Georgina Dotis, Greece, 1329 West Fifty-ninth street.
Alexander M. Warthevlez, Russia, 6136 Bay street.

OFFICIAL DEATH LIST

Name and place of death—	Age.	Date
AURELLA, William. Los Angeles	58	June 1
FREEMAN, Sarah. Los Angeles	84	June 2
GARRETT, Dan. Los Angeles	44	June 3
HATTER, Lena. Los Angeles	45	May 29
HOLMER, Cyril. Los Angeles	31	June 1
KING, Walter. Los Angeles	63	June 1
LUNA, Lina. Los Angeles	33	June 2
MARSHELL, Rose. Los Angeles	45	June 1
MATHISON, Walter. Los Angeles	25	June 2
MORRIS, Carolina. Los Angeles	75	June 2
OPPENHEIM, Ollis. Los Angeles	45	June 1
RAYMOND, Harold. Los Angeles	23	June 1
SALINA, West. Los Angeles	77	June 3
STERNWYCH, William. Los Angeles	31	May 27
TUIAN, Grace. Los Angeles	49	June 1
THOMPSON, Caroline. Los Angeles	73	May 31
WALDO, Jack. Los Angeles	35	June 3

DEATHS

With Funeral Announcements.

BAKER. Services for Charles A. Baker, late of 3254½ West Fifty-second Place, will be held today at 3 p.m. from the Roppe Mortuary, 842 South Figueroa street. Interment, Inglewood Park Cemetery.

BENNINGER. At 471 Solano avenue, Minnie Benninger, aged 73 years, beloved mother of Mrs. Arthur Perry of San Jose; Mrs. Frank Sellers, Mrs. Anna Edwards, Otto and Harry Benninger, William and Charles Hildebrand, all of this city. Services at the Gollek & Moore mortuary, 1245 South Flower street, Thursday at 2:30 o'clock.

BROWN. June 4, Mrs. Lucy Istilla Brown. Remains at the parlors of W. A. Brown. Notice of funeral later.

CLEMENTS. Peter Clements, aged 53 years. Remains at Breese Brothers, 855 Figueroa.

DUPUIS. June 4, at 1348 West Fourth street, Mrs. Ida L. Dupuis, beloved wife of Th

DEATHS

With Funeral Announcements.

MAHAR. June 4, Hanora Mahar, beloved mother of Edward, William, Richard and Daniel Mahar, and sister of Mrs. James Mahoney, aged 79 years.
Funeral Friday, June 6, at 8:30 a.m. from the residence, 1123 East Lemon, thence to Requiem mass at St. Peter and St. Paul's Church, Wilmington, at 9 a.m. Interment Calvary Cemetery. Cunningham & O'Connor, directors.

MARTIN. June 4, at 1733 Orange Grove, Jessie H. Martin, beloved husband of Jane R. Martin, brother of J. F. Martin.
Funeral from The White Company, 344 South Washington street, Saturday, June 7, at 9 a.m. Requiem mass at the Church of the Blessed Sacrament at 10 o'clock. Interment private. Please omit flowers.

MATHESON. Funeral for Walter Matheson, who died at Eagle Rock June 2, will be held today, 5 p.m., at the Little Church of the Flowers, Glendale. C. P. Leich & Son, directors.

MILLER. June 4, Jones R. Miller, beloved husband of Matilda Miller and father of Mrs. Katherine Daley, Louis and Leo Miller, aged 82 years.
Funeral Friday, June 6, at 2 p.m. at the parlors of Cunningham & O'Connor.

NILIUS. At 1852 South Mariposa street, June 3, 1924, Robert Nilius, aged 43 years.
Remains at the parlors of E. C. Kyle. Funeral services will be held Saturday, June 7, in the chapel of Inglewood Park Cemetery, at 3 o'clock.

PIERCE. J. Theodore Pierce of 825 West Twenty-seventh avenue, aged 53 years, beloved son of Theodore Pierce, Sr., and loving friend of Mrs. H. Shalian.
Funeral from chapel of John S. Poulton, 2620 North Broadway, today at 3 p.m. Interment, Forest Lawn Cemetery.

PRATT. June 4, in this city, Walter Pratt.
Remains at Pierce Brothers, 720 West Washington street, corner of Bonsallo. Notice of funeral later.

PROCTOR. Funeral services for Mrs. Anna Proctor, who died at Pasadena June 3, will be held today at 3 p.m. at the chapel of C. J. Ryan & Son. Burial at Mountain View Cemetery.

RANDALL. Funeral services for George W. Randall, late of 2635 Monmouth avenue, will be held today at 2 p.m. in the chapel of Pierce Bros.-Dellenbaugh Co., 721 West Washington street. Interment private.

REYNOLDS. June 4, Edward, son of Mr. and Mrs. Howard A. Reynolds.
Remains at Breese Brothers, 655 Pico. Interment, Tucson, Ariz.

RICHARDSON. Dr. William Watts Richardson, 457 South Occidental Boulevard, beloved husband, devoted and cherished father of Mrs. Richardson, and dearly beloved brother of G. R. Richardson of Princeton, Ill.
Services will be held at the residence today, June 5, at 11:30 o'clock a.m., to be followed by Masonic services, under the auspices of Southern California Lodge, No. 278, F. & A. M., at 1:30 o'clock p.m., in the Church of the Flowers, Forest Lawn Cemetery. Friends invited. Geo. A. Flint, director.

SHINDLEDECKER. At her late home, 75 Fourteenth street, Sabbie Shindledecker, 75 years, beloved wife of George Shindledecker, mother of Mrs. J. N. Slade, sister of Mrs. J. C. Gabriels, all of this city.
Remains at the chapel of Pierce Bros., 720 West Washington street. Notice of funeral later.

SPENCE. June 3, at 504 Crescent Drive, Beverly Hills, Helen Spence, aged 5 years, beloved daughter of Mr. and Mrs. Herbert Spence and sister of Charlotte and Herbert Spence, Jr.
Funeral services will be held Thursday, June 5, at 2:30 p.m., from the chapel of Pierce Bros.-Crane & Earl, 1724 Highland avenue, Hollywood. Interment, Hollywood Cemetery.

STEVENS. June 3, Charles A. Stevens, beloved husband of Anna M. Stevens, aged 52 years. Shipment by Cunningham & O'Connor, Chicago, Ill.

STINE. June 4, John Stine.
Remains at the parlors of W. A. Brown. Notice of funeral later.

TENNANT. The funeral services of Jessie Tennant will be held today at 2:30 p.m. in the chapel of George R. Bentley, 1132 South Hope street.

TURMAN. June 4, Dale M. Turman, aged 40 years.
Remains at Breese Brothers, 655 Pico. Interment, Idaho Falls, Idaho.

UNDERWOOD. At 430 South Reno street, Ralph Underwood, beloved husband of Regina A. Underwood and father of Mrs. John and Robert Underwood.
Services at Los Angeles Undertaking chapel, 2537 Pasadena avenue, Friday, 2 p.m., June 6, 1924.

VAN HORNE. Kathleen Moore Van Horne of 4302 West Seventeenth street.
Remains at Mark A. Peters Co.

VOGEL. Oscar Adolph Vogel, aged 67 years, member of Court Germania, No. 111, Foresters of America, beloved father of Mrs. Matilda Myers of this city.
Funeral Friday, June 6, at 10 a.m., from the funeral parlors of W. A. Brown, 1334 South Flower street.

WALDO. At 1444½ West Twenty-second street, Mrs. Caroline Eleanor Waldo, aged 58 years, beloved wife of H. J. Wilds.
Funeral services today at 11 a.m. in the Little Church of the Flowers, Forest Lawn Cemetery, and not from the funeral parlors of W. A. Brown, as previously announced.

WATTENPAUGH. At 712 West Ninety-third street, Mrs. Agnes P. Wattenpaugh, aged 58 years, beloved wife of Frank J. Wattenpaugh.
Funeral Friday, June 6, at 11 a.m. from the funeral parlors of W. A. Brown, 1334 South Flower street.

WEEDEN. Services for Harry W. Weeden, late of 1435 South Norton avenue, will be held at 7 p.m. from the Rogue Mortuary, 921 South Figueroa. Interment, Hollywood Memorial Park.

IN MEMORIAM

DARLOW. In most loving memory of our dear son Frederick Darlow, who died June 5, 1923.

FUNERAL DIRECTORS

EDWARDS BROTHERS
Formerly EDWARDS, GAMAGE & EDWARDS
A COMPLETE FUNERAL, holding all services of our chapels. Solemn and dignified. Rates prepared for shipment or cremation, as low as $100. Also a complete line of monuments. Main 6115 828 West 10th st.

ROBINSON & ADAIR
Formerly Booth & Boylson Co.
New location, 817 West Seventh street. Phone Atlantic 8400; res. Atlantic 1477.

RUPPE MORTUARY
W. H. SUTCH, 642 S. FIGUEROA
Best Equipped, Oldest Established in the City. Main 8207

GODEAU & MARTINOT
Funeral Service That Stands Alone
New location, 2017 West Washington street. Phone ARizona 4299.

E. CLAIR OVERHOLTZER
FORMERLY
E. E. OVERHOLTZER-SON
1320 South Hope street. Phone Trinity 0079

REED BROS.-DELLENBAUGH
1321 WEST WASHINGTON. PHONE ARizona 4299

PIERCE BROTHERS
720 WEST WASHINGTON. PHONE ARizona 4299

PECK & CHASE CO.
Main 0961. 1315 South Figueroa street.

Garrett Bros. 1071—Tuckerman

Robt. Sharp & Son Main 8

CEMETERIES

FOREST LAWN MEMORIAL-PARK
"The Cemetery Unsurpassed"
Cemetery, Mausoleum, Crematory
Every form of burial under property owned "Among the Hills"
Glendale Ave. & San Fernando Road

BEAUTIFUL HOLLYWOOD CEMETERY
6000 Santa Monica Blvd. Phone Hollywood 0108
Automobile at your service.

INGLEWOOD PARK CEMETERY
Columbarium
Outside Los Angeles City Limits
On Redondo Boulevard

ROSEDALE CEMETERY
Crematory, Vault, Columbarium
1831 West Washington

FOR SALE — Crypt, Rosedale Cemetery, Glendale. Your choice. Will sacrifice. Must sell. J. W. Plant, 2747 Diamond, San Diego, Cal.

FLORISTS

HOWARD & SMITH
Floral Offerings
FLORAL DESIGNS OUT OF THE NINTH AND OLIVE STREET
PHONE TRinity 7161

RUM-RUNNER SUSPECT GRANTED REDUCED B

Bail for "Black Tony" Mo... asserted leader of a gang of ... runners, was reduced from $... to $5000 yesterday by Judge ... on recommendation of Chief ... Dep. Dist.-Atty. Buron Fitts. ... reduction was allowed because ... the recovery of Detective Lieut. ... ant George ... Ryan, who ... wounded in a gun battle ... and Michaels's arrest. Michaels also was wounded ... the General Hospital. Moore ... charged with assault with a ... ly weapon.

Southern California Interests. Editorials—News—Business—Society—The Drama.

The Los Angeles Times

Vol. XLIII. THURSDAY MORNING, JUNE 5, 1924.—PART II. 22 PAGES. POPULATION { By the Federal Census—(1920)— 576,673 By the City Directory—(1924)—1,148,153

HARBOR PLANS GIVEN IMPETUS

Congress is Offered Program to Improve Port

Army Board Allocates Sum of $14,000,000 for Wall

Breakwater Arm is Approved in Proposal

Two million dollars for the enlargement of Los Angeles Harbor in the initial appropriation in a $16,000,000 program recommended to Congress by Gen. Harry Taylor, the new chief of engineers, United States Army. Details of the program, together with the conditions limiting it, were revealed here yesterday in a telegram to the Greater Harbor Committee signed by Maj. Gordon R. Young, junior member of the new board of engineers for rivers and harbors.

Probably the most important point in the message is that it contains the hopes of all Los Angeles and Long Beach maritime and commercial interests that the board will make broad and generous provision for a truly greater harbor by laying down plans for a second arm of the breakwater to stretch seaward from Long Beach. This the board has done. Of the $16,000,000, in round numbers, to be expended $14,000,000 is allotted to the breakwater. When completed it will inclose completely the outer and inner harbors, giving full protection from onshore storms to all shipping behind its massive walls. Two gateways, one between the outer tip of the Long Beach arm and the San Pedro arm, and the other gap in the Long Beach arm itself, will give outlet and shipping access to deep-sea water. Each gateway will be 2500 feet wide.

HALF PAID BY CITIES

Half of the breakwater must be paid for by local contribution and in addition the report recommends that Congress require local co-operation on the following items:

(1.) Certain cessions of land near Reservation Point to compensate the Federal government for holding which it will lose in dredging the entrance channel.

(2.) Complete dredging in the inner harbor now under contract by the city.

(3.) Obtain title to and withhold from development a strip of land 2000 feet wide facing Cerritos Channel; agree to meet the cost of filling this strip, when eventually called on to do so; and, meanwhile, hold the Federal government free from any damaging claims that might arise out of making the fill. This condition contemplates the ultimate development of Terminal Island.

FOR PORT DISTRICT

(4.) Organize a port district or equivalent, as recommended by Lieut. R. D. Ardery, district engineer here, such district to include Los Angeles and Long Beach areas of the harbor. The duty of this organization would be first to harmonize differences of local opinion and finally to prepare plans for the ultimate development of the harbor as a whole and submit them to the War Department, through the board of engineers, for approval.

(5.) To create a publicly owned and controlled belt railroad, also recommended by Maj. Ardery, lines which shall likewise be subject to department approval.

(6.) Make provisions satisfactory to the department for terminals in the outer harbor, east of the entrance channel, having a transcontinental capacity of 1,000,000 tons of general cargo annually.

Organization of a port district ... says Maj. Young's telegram, ... consummation of plans for ...

Continued on Page 2, Column 4)

BUILDING TO BE ERECTED ON SEVENTH

Corner of Park View is Leased for Long Term at Cost of $3,000,000

A group of local business men, headed by R. N. Park, has just obtained a ninety-nine year lease on the southwest corner of West Seventh and Park View streets from Ebner Brothers for a reported aggregate rental of $3,000,000 inclusive of contemplated improvements for the site, it was announced yesterday by R. F. Huntsberger and H. K. Huntsberger, realty men in the deal.

A four-story Class C store and loft structure will be erected on the property at a cost of $400,000 under the supervision of W. S. Hebbard, architect. According to specifications, the proposed building will have a frontage of 100 feet on West Seventh street and a depth of 140 feet on Park View, and will be arranged for exclusive shops leased by Shaw & Mernin.

Announcement was made yesterday of a seven-story building to be erected at Melrose and Larchmont streets by the Hollywood Mineral Springs Sanatorium under the direction of J. T. Zeller at a cost of $500,000. The hospital will be equipped with every modern facility for various treatments such as radium, insulin and X-ray. Work will start in thirty days, it is stated.

Roy R. Meads, head of the Pacific Rubber Corporation, announced the contemplated erection of an eight-story garage building at 742 South Hope street for the home of the Pacific Motor Service, Inc. Architects Noerenberg & Johnson have been selected to prepare the plans. Including the property purchased from James G. Warren through the R. A. Rowan Company, the deal will represent an expenditure of $500,000.

The Central Realty Company is planning the erection of a one-story store building at West Seventh street and Wilshire Place which will have a frontage of 120 feet and a depth of 155 feet. Architects Norton & Wallis will complete plans so that work will start October 1. The property was leased from S. Tilden Norton and Curt Rosenthal to N. Akst for $280,000 for the term of the lease.

Construction will start soon on a four-story hotel on the southeast corner of Fifth and Bonnie Brae for a local client of Architects Harry Gensler and L. M. Halper. One hundred and eighty-five rooms will be contained in the building, the structure costing $150,000.

Shortridge to Renew His Plea for Tax Refund

Now that the child labor amendment is out of the way, Senator Shortridge is devoting his entire time to seeking a reversal by Atty.-Gen. Stone of his recent ruling on refunds of income and inheritance taxes, on which $140,000,000 paid by California taxpayers depends, a telegram from Washington said yesterday.

The message was sent by Irvin C. Louis of Harrah, Louis & Quillian, lawyers to his partners here. Mr. Lewis has been in Washington three days assisting Senator Shortridge and Congressman Fredericks in presenting their view of the community property law of this State to the Department of Justice.

The Senator urges that claimants for a refund on their 1918 taxes file waivers of immediate hearing, in order that the time in which claims may be filed can be extended to April 1, 1925. Atty.-Gen. Stone's ruling reversed one by Atty.-Gen. Daugherty in favor of the claimants.

LIGHT RATE BOOST ASKED

Edison Company Cites Water Shortage as Reason for Plea to Railroad Commission

The Southern California Edison Company yesterday filed with the Railroad Commission a petition asking permission to increase its rates between July 1, next, and March 31, 1925, by a margin sufficient to bring $1,000,000 more in revenue than the present rates will produce. It is estimated, would mean an increase in the cost to the consumer of electricity of between 10 and 12 per cent for the period named.

The application sets forth the increase in rates would be an emergency measure to meet the water shortage. The water supply, it is stated in the application, is less this year than that of any other year on record, with the result that operating expenses of the company for the year will be $1,000,000 more than they are in normal years.

RATES FIXED IN 1921

In May, 1921, the Railroad Commission fixed the rates of the company on the basis of an average water year and also permitted the company to establish a contingency reserve to offset dry years. At the close of 1923 this contingency reserve fund had reached the sum of $1,522,605.47, which, the application says, but the excessive increase in operating expenses during the coming year not only will wipe that fund out but leave also a deficit of $4,-000,000, giving the company far less than a fair return. Therefore the request for the emergency increase in rates.

"The extreme dry season," said Paul Ballard, vice-president and general manager of the company, has necessitated placing in operation all of the steam plants of the company and making full use of the connection with other companies, thereby allowing a transmission of hydro-generating plants. This is being rushed also on an additional steam plant in Long Beach, of 120,000 horsepower capacity, of which 26,000 horsepower will be ready in July and the remainder by the end of this year.

"This has provided the necessary power supply to meet the insistent demands of our consumers, which are greatly augmented due to the dry season. The effect has been to increase our operating expenses from a total of $9,038,000 under normal conditions, to an actual expense for this year of $14,606,000.

INCREASE TEMPORARY

"On account of the $5,568,000 excess production cost for this year, we are applying for a temporary increase in rates, during the nine-month period, after which another season's water supply will be available. Funds available from our contingency reserve accumulated under orders of the Railroad Commission for this purpose will serve further to meet the increased cost to the extent of $1,522,605.47, leaving a remainder of approximately $1,000,000 to be made up in future years when the water supply is more abundant.

"Our entire organization is working at maximum efficiency, and the most rigid economy in operation is being practiced.

"Next season's water supply will be augmented greatly by the completion of our thirteen-mile Florence Lake tunnel, on which we have been working for the last four years and which we expect to place in operation by April, 1925."

TODAY'S BIBLE TEXT

THE LORD IS MY SHEPHERD: I shall not want. Surely goodness and mercy shall follow me all the days of my life: and I will dwell in the house of the Lord for ever.
—Psalm xxiii:1, 6.

STATE TO GET FIRE BAR PLEA

Grand Jury to Ask Building to Protect Defectives

County Homes, Schools Are Called Flame Traps

Operators Appear in Quiz; Precautions Taken

Recommendations that the State of California build at once a fireproof institution of sufficient capacity properly to care for all mentally deficient children now in private homes in Southern California, and that in event of its refusal that Los Angeles county immediately appropriate several hundred thousand dollars for the construction of such a building were indicated by Dist.-Atty. Keyes last night as one probable result of the grand jury inquiry into the Playa del Rey school holocaust.

The grand jury yesterday concerned itself mainly with questioning operators of eight private homes or schools for subnormal boys and girls who were subpoenaed Tuesday. Meanwhile deputy sheriffs and probation authorities were scouring the county on tours of inspection of other places, and the serving of subpoenas on their proprietors.

The grand jury also conferred for some time with Superior Judge Reeve, Dist.-Atty Keyes and Dep. Dist.-Atty. Richardson on ways and means of eliminating the fire hazard in existing institutions. Judge Reeve formerly was on the bench of the Juvenile Court. At this time Dist.-Atty. Keyes submitted to the inquisitorial body a complete report of the investigations into the destruction of the Hope Development School which had been conducted by his office and that of Sheriff Traeger. This report included a great mass of evidence and testimony collected by Deputy Sheriffs Allen and Sweezy.

Among those questioned during the day were Elizabeth Adams, owner of the Allen School, 1050 Arapahoe street; Mrs. Josephine Ulrich, 2171 West Twenty-ninth street; Mrs. Mary Thompson, 2910 Waverley street; Mrs. Elsie Whitman, 904 Mayo street; Mrs. Emily Harrison and Mrs. Emma T. Tidwell of the Harkid Home for Girls; C. H. Masterson of the Sunnycrest Home for Subnormal Boys at Palms; E. K. Brown of the Ocean View Home for Mentally Defective Boys at Manhattan Beach, and Mrs. Vaughn E. Skinner of Venice.

According to Mr. Keyes the testimony of these witnesses indicated very strongly that all of the private schools in the county are firetraps, all of them being of frame construction, but that according to the heads of the schools ever possible fire precaution has been and is being taken.

Tomorrow the grand jury will listen to the witnesses whose work entails the handling of persons of subnormal mentality. It is expected that in this connection Chief Probation Officer Holland and his staff will be called.

Ten hospitals and twenty orphan asylums, homes and schools for children were branded as distinct fire hazards yesterday by Fire Chief Scott.

MASS MEETING

This was made public simultaneously with the announcement of a mass meeting called jointly by Chief Scott and the safety committee of the Chamber of Commerce which all physicians, psychologists, psychiatrists, representatives of civic, commercial and charity organizations and officials of city, county and State are invited to attend. The meeting will be held Monday afternoon and will endeavor to evolve means whereby fire prevention in public service institutions may be placed on a better basis.

Chief Scott produced from the records of his office a report of an investigator for the fire department in which it was stated that only six hospitals in Los Angeles county of more than one story in height, were safe for patients.

Of the hospitals named the four-story California Lutheran Hospital, 1414 South Hope street and the Pacific Hospital, 1315 South Grand avenue, were declared to be the most glaring examples of firetraps of their kind. But the chief also named as fire hazards the Clara Barton Hospital, 447 South Olive street, the Golden State Hospital, 418 Crocker street, the St. Vincent's Hospital, Sunset and Beaudry, which, in recognition of its condition, will build at once a new fireproof structure; seven out of the nine buildings of the Los Angeles General Hospital, 1100 Mission Road, the Lincoln Hospital, 453 South Soto street, the Santa Fe Hospital, 610 South St. Louis street, the Twentieth Century Rest Home, 5055 Novogorod street and the McClelland Hospital, 1041 North Bonnie Brae avenue.

The list of children's boarding homes and private schools which, according to the Chief's statement, come under the fire department's ban, are:

The Maude Booth Home, 501 South Boyle street, the Children's Home Finding Society, 901 East Twenty-fifth street, the Elliot School for Girls, 1303 South Gramercy Place, the Good Shepherd Convent, 1312 South Arlington street, the Los Angeles Orphan Asylum, 917 South Boyle street, the Los Angeles Orphan's Home, 815 El Centro street, the Page School for Girls, 4511 Pasadena avenue, the Regina Coeli Orphanage, 610 North Hill street, the Westlake School, 333 South Westmoreland avenue, a school conducted by Mrs. Elsie Whitman, 904 Mayo street, the Kiddie Koop, 647 East Twenty-eighth street, the Jewish Orphan's Home of Southern California, 137 West Adams street, the Palm Hill School, 642 West Twenty-eighth street, the California Home for Crippled Children, 200 South Bonnie Brae, the Jewish Orphan's Home, 244 North Breed street and the Allen Home School, 1050 Arapahoe street. These have a total of 970 children.

And, in addition, the following sanatoriums for mental cases are

(Continued on Page 2, Column 5)

ARSON CASE STORY TOLD BY ELSASSER

Appointee to Police Board Appears Before Committee and Explains His Arrest

An unjust charge of arson was lodged against him in Pomona in 1913, C. J. Elsasser told members of the Public Safety Committee at the City Hall yesterday when he appeared at a meeting called to consider confirmation of his appointment to the Police Commission to replace Dr. S. T. Montgomery, resigned.

The new appointee of Mayor Cryer appeared at the meeting, explaining that he had heard that there was talk about the Pomona case. He said the accusations of arson were thoroughly investigated by the then Dist.-Atty. Fredericks and were dismissed without being brought to trial.

Following Mr. Elsasser's statement, the committee referred the question of his confirmation back to the Council without recommendation. It was indicated that the committee will ask that it be considered by the Council as a committee of the whole today.

FOREIGN EXCHANGE CLUB IS ORGANIZED

The Foreign Exchange Club of Los Angeles was organized last night when twenty managers and assistant managers of foreign departments of local banks met at the City Club. F. D. Lebold, assistant cashier of the Citizens' Trust and Savings Bank, was elected president. Other officers are: G. E. Curran, assistant cashier Commercial National Bank, vice-president; Ernest Garrett, assistant cashier Farmers' and Merchants' National Bank, secretary-treasurer. The new club plans to hold monthly dinners at which foreign trade experts will be invited to speak. The next meeting will be held July 9.

Past and Prospective Leaders and Attendants

Three Former Federation Presidents in City

Three of the four past presidents of the General Federation of Women's Clubs are in Los Angeles attending the biennial convention. They are, shown in the upper group (left to right,) Mrs. Josiah Evans Cowles of Los Angeles, Mrs. Percy V. Pennybacker of Austin, Tex., and Mrs. Philip North Moore of St. Louis. The fourth living honorary president, Mrs. Charles Halbert Denison of New York, was unable to attend the convention. The three candidates for second vice-presidents of the Federation, shown in the middle group, are (left to right) Mrs. W. R. Alvord of Detroit, chairman of citizenship training; Miss Florence Dibert, president of the Pennsylvania Federation, who spoke yesterday as chairman of the junior auxiliaries, and Mrs. John Ruhl, of West Virginia, a director. Doorkeepers, ushers and pages at the biennial are shown in the picture below. In the inset is Mrs. Charles T. Hovey, chairman of the doorkeepers' committee. Mrs. Hovey is a member of the Hollywood Women's Club and chairman of its auditing committee.

CROP PACT BAN UPHELD

Injunction Plea, Filed as Test Case, Thrown Out of Court by Superior Judge Clock

The suit of W. L. Porterfield and Yoshitaro Mizuno to restrain Atty.-Gen. Webb of California and Dist.-Atty. Keyes from interferring with them in a contract under which the Japanese was to cultivate eighty acres of land for Porterfield for 60 per cent of the crop was thrown out of court yesterday by Judge Clock of Superior Court.

The action by the court was based on a demurrer filed by Atty.-Gen. Webb and Dist.-Atty. Keyes and argued yesterday by Mr. Webb. He contended that the plaintiffs had no cause of action.

The suit was in the nature of a test case to determine the constitutionality of the 1923 legislative amendment to the State constitution. Porterfield and the Japanese argued that as the State Supreme Court had found a cropping contract not to be in violation of the Alien Land Law the State would be forced to rely on the amendment of 1923. This amendment, it was argued by the plaintiffs, was unconstitutional as the Legislature had no power to amend an initiated act.

Atty.-Gen. Webb, however, argued that the amendment was constitutional and that the plaintiffs therefore had no cause for action. The court sustained his contention.

PLAN PARK TO HONOR DR. BROOK

Land Donated as Memorial to Late Health Writer on Staff of "Times"

The donation of three and a half acres of land in one of the city's most beautiful spots to serve as the site of the proposed Harry Ellington Brook Memorial Park has been announced by A. M. Reinhold, who is heading the movement for the establishment of the memorial to the late Dr. Brook. The names of the donors have not yet been made public.

Those interested in the memorial are requested by Mr. Reinhold to send their suggestions and pledges to him at 1825 Lundy avenue, Pasadena. He requests, however, that no money be sent until a treasurer is appointed.

Two donations of $25 each for laying out the park and planting trees and flowers on the land already have been received in addition to pledges of financial assistance from many other persons. A Harry E. Brook Health Club also has been organized and will assist in the work of converting the land into a memorial park. The park will be public, with a bronze tablet erected to Dr. Brook's memory.

Dr. Brook was one of the best-known health writers in the country. He conducted the "Care of the body" department in The Times Sunday Magazine for thirty-eight years.

ELEVEN CARS STOLEN

Thieves Show No Preference for Fords in Day's Toll

Automobile thieves made away with eleven machines from the streets of the city yesterday, according to a report of the theft bureau of the Automobile Club of Southern California. The cars stolen and their license numbers follow:

Hudson speedster, 558-020; Studebaker roadster, 556-943; Oldsmobile touring, 431-206; Maxwell sport touring, 670-581; Ford coupe, 579-931; Maxwell coupe, 401-971; Nash sedan, 580-242; Dodge touring, 527-892; Ford roadster, delivery, 214-68, Com.; Apperson touring, 429-694; Nash roadster 348-232.

POOL GIVES UP BODY OF LOST BRIDE

Discovery Ends Six-Day Hunt for Irene Elder, Wife of Angeleno

Ending a six-day search, Fire Warden Tom Akers yesterday located the body of pretty Irene Elder, 17-year-old bride of H. T. Elder, Jr., of Los Angeles, at the bottom of a deep pool below a falls in North Fork Canyon in the San Jacinto Mountains.

Officers believe the girl fell into the pool when returning to camp alone from a fishing trip on which she accompanied her husband and a party of Los Angeles friends.

The body was found about twelve miles from Hemet and about a mile from where the girl last was seen alive. Because of the rugged nature of the country, it was necessary for Akers to obtain the help of Constable White of Hemet to recover the body and carry it two miles to the road where it was placed in an automobile and taken to Hemet. An inquest was conducted there late yesterday afternoon by Coroner Dickson.

The young girl decided to return to camp after accompanying the fishermen about two miles up the canyon early Friday morning. When the men returned several hours later and the girl had not been seen a search was started. Attempts to drag the deep pools of the canyon and to bring the body to the surface by use of dynamite were fruitless and the search practically was abandoned Monday in the belief that the girl might have decided to return to her Los Angeles home.

Mrs. Elder's father is Clarence Hughes of 111 East Florence street, Huntington Park.

DONATION FINALLY TAKEN

After holding out for months for more money, the City Council yesterday accepted the $50,000 offered by the Fifth-street Association as the organization's contribution toward the opening of Fifth street through Normal Hill from Grand avenue to Hope street.

UNIVERSITY HEAD BACK FROM EAST

Dr. Von KleinSmid Will Attend Senior Ceremony in Chapel Today

Dr. Rufus B. Von KleinSmid, president of the University of Southern California, will return this morning to Los Angeles after an absence of more than a month. He attended as delegate the Methodist Episcopal Church conference in Springfield, Mass.

While in the East Dr. Von KleinSmid visited many universities, inspecting buildings and seeking prospective instructors for the University of Southern California.

At Hartford, Ct., Dr. Von KleinSmid appeared before the Advertising Club and on his return home he stopped at Baker University, Kansas, where he gave the commencement address. Tonight he will appear at the San Bernardino High School and deliver the commencement address.

The president arrives in time to be present at the traditional senior chapel which is to be held this morning in Bovard Auditorium. More than 600 seniors are to march into the chapel in academic procession, appearing for the last time this year at the chapel exercises in senior cap and gown.

ASKS WORK ON AVENUE

The East Hollywood Improvement Association has requested the City Council to improve Childs avenue.

WOMEN CHIEFS PRESENT STATES

Pretty Ceremonial Feature of Biennial Session

Flowers of Commonwealths Appear in Pageant

International Court Plea Cheered by Visitors

BY MYRA NYE

Thirty-two presidents of federations in the States of the Union, including Alaska, appeared last night at Philharmonic Auditorium before the biennial convention of the General Federation of Women's Clubs. Accompanying each executive was a girl dressed to represent the flowers of the respective States. For three minutes the president was allowed to speak with the one subject: "The Greatest Asset of My State to Federation Work."

Thus in a panoramic view was presented the entire work of the General Federation. There were presidents with the soft southern accent, the brisker tone of those who dwell in the Rockies, the plainly spoken words of those from Ohio and Indiana and the down-east drawl of the Yankee woman—all telling the same story of co-operation, of accomplishment and purpose in child welfare, legislative and educational lines.

There as living bouquets to denote the beauty of the country were apple blossoms from Arkansas, a buckeye chain about the neck of a girl dressed just like a locust blossom for Ohio; the poppy for California, columbine for Colorado, laurel for Connecticut and many others. Most effective perhaps was the yucca for New Mexico.

ODE TO MAIZE RECITED

Mrs. Henry Taylor of Iowa recited an original "Ode to the Maize," and the girl accompanying her bore a tall banner of corn. A hundred women from the corn belt rose in the audience and sang as they waved banners of corn leaves: "That's where the tall corn grows, Iowa."

"We believe in an International Court of Justice. We support military training camps, not to train our young men to be thirsty for the fight but to be prepared to defend their homes and their women. In this we as a federation are steel to bend and not iron to reak."

This report from the president of New York, Mrs. John M. Booth, brought forth an ovation from the audience.

Mrs. Thomas G. Winter shared honors in presiding with the two vice-presidents who are also candidates for the presidency. When Mrs. W. S. Jennings, whose given name is May was introduced and Mrs. Winter retired the Florida delegation rose as one woman and shouted: "This is our day. This is our day. When Winter goes, then comes May" and Montana was equally enthusiastic when Mrs. Wallace Perham presided.

MISS ROSS AT PIANO

With Gertrude Ross, composer, at the piano, Eleanor Eastlake Maginnis in Spanish costume sang a group of songs composed by Mrs. Ross. The music was in charge of Mrs. Marnx Oberndorfer of Chicago, chairman of the music committee for the General Federation.

With the Philharmonic filled to capacity and hundreds on the outside, the second general meeting of the convention was conducted yesterday afternoon. The meeting was presided over by Mrs. Jennings. The speakers included women prominent in various women's organizations of the United States and past presidents and honorary officials of the federation.

Greetings to the federation were extended by representatives of na-

(Continued on Page 8, Column 2)

ENTRANTS LIMITED TO TWO

Proposal to Run Three Federation Presidential Candidates Rejected by Committee

Called the triplets of the biennial family for the last six months—Mrs. W. S. Jennings, first vice-president, of Florida; Mrs. Wallace Perham of Montana, second vice-president, and Mrs. John D. Sherman may from today forward be called the twins. They were all candidates for the presidency and indorsed by their respective State federations. There was no doubt in the mind of any one of them, their followers or Mrs. Thomas G. Winter, president, but that an amendment to the constitution would be passed making it possible for the three to run.

But the proposed amendment when submitted by the revision committee through Mrs. Lyman N. Carey to the delegate body was not accepted. Therefore the nominating committee will be forced by balloting to eliminate one of the names. This committee will make its report Tuesday morning. Mrs. Sherman has not yet appeared before the delegate body. Yesterday morning the two vice-presidents made official reports and the reception given Mrs. Perham undoubtedly was more enthusiastic than the one given the first vice-president who, however, has only arrived in the city and is not so well known.

In reports of officers and committee chairmen Mrs. Winter's was the outstanding one of the day. She has spoken in her official capacity in 319 places in the last two years. "That is a lot of hot air," she said, "but I did it." Of these, forty-eight were in Washington, D. C., twenty-eight in New York and thirty in Chicago. She has written personally to the heads of 350 groups or organizations with the result that the federation has co-operated with them in their work, as for instance, the American Legion, the G.A.R. and the D.A.R., in the patriotic group. This, she said, shows the ramifications of the work of the General Federation.

Mrs. Winter in her report spoke at length of the anomoly in having some clubs hold membership directly in the General Federation, while the States were not members as a body.

"This administration decided that instead of saying 'keep out,' we would say 'come in,' that it was equally logical to invite every club to direct membership as every State. The result has been hardly short of incredible. Two years ago there were 2114 clubs and our last count made six weeks ago showed 5441, the largest in our history."

Mrs. Winter further stated that she did not indorse a large endow-

(Continued on Page 2, Column 5)

Bits of News From Today's Want Ads

Owner wishes to dispose of almost complete wardrobe consisting of Hudson seal and mole wraps; silk dinner, and sport dresses; silk sweater, hats, black silk cape, monkey fur collar, silver buckles, etc.

Hemstitching and dressmaking shop, with long lease, can be bought on terms.

Three-room bungalow completely furnished will be rented for $40 a month.

Motorcycle almost new is offered at a bargain.

SEEK STATE AID IN WATER BLAST

Keyes Confers With Webb on Aqueduct Case

Important Leads Unearthed in Inyo County

Another Change of Venue is Requested in Crisis

Co-operation of the Attorney-General's office in the investigation of the dynamiting of the Los Angeles aqueduct at a point two miles north of Lone Pine on the morning of May 21, last, was requested yesterday of Atty.-Gen. Webb by Dist.-Atty. Keyes at a conference here. Atty.-Gen. Webb, in Los Angeles in connection with a case involving the Japanese question, discussed the aqueduct situation with Keyes at the latter's request.

At the close of the conference Keyes announced that he had laid the facts before the Attorney General, stressing the inability of Los Angeles county to take proper action because the dynamiting was done outside the county, and had asked State aid in determining the guilty parties and bringing them to justice.

PERSONAL CHARGE ASKED

"If necessary, I am going to ask the Attorney General to take personal charge of the case," declared Keyes. "This matter must be sifted to the bottom."

Keys further stated that important leads in the dynamiting case which can be developed only in Inyo county where the act was committed are in his possession. In this connection State aid is specifically sought.

Another development in the controversy between the city of Los Angeles and the ranchers of the Owens River Valley over water rights at the northern end of the Aqueduct, which is asserted to be directly responsible for the dynamiting, came yesterday with the announcement that Judge L. T. Price of the Superior Court of Alpine county, has requested counsel representing both parties to meet with him in Los Angeles for the purpose of reaching an agreement as to a second change of venue in the city's adjudication suit.

TRANSFER IS DESIRED

Judge Price, sitting this week in the Superior Court of Los Angeles county, will recommend a transfer of the case from Markleeville, Alpine county, to a more accessible district and which will afford numerous witnesses, certain to be called during the long hearing, more suitable accommodations.

MAN WHO GAVE SLIP TO POLICE IS FINED

When Sylvester Feriando of 821 Bouett street left Officers Becker and Giese waiting at his front door on the pretext of going around to the rear to open the house he thought he had given the police raiders the slip. He was recognized on the street yesterday, picked up and haled before Police Judge Sheldon. Feriando's aversion to jail brought him the alternative of paying a $500 fine or serving 180 days for his conviction of a Wright Act charge.

PARADE EXCLUSION PROPOSAL UP TODAY

Carrying a favorable recommendation from the Safety Commission, the proposed antiparade ordinance is to come before the City Council for consideration today. The proposed ordinance forbids the holding of parades in the downtown district without a special permit from the Council. The forbidden area lies between Sunset Boulevard and Pico street, and between Figueroa and San Pedro streets.

DEAD PAST BURIES ITS DEAD

From Now on It's the Bright Future and Joyous Today That Will Occupy Marsh Couple, Reunited by Kind Advice of Judge Who Refuses Them a Divorce

"Yesterday is dead—forget it; today is here—get busy," boldly proclaims a calendar on the wall of Department Three—the divorce department—of Superior Court.

Using it as his text, Judge Thompson yesterday indulged in his favorite recreation of re-uniting warring couples.

Martha M. Marsh had sued R. L. Marsh for divorce on the ground that he had confessed infidelity to her. Marsh, although he did not contest the case, was in the courtroom, and on the stand admitted the charge. But there was no corroboration, and under the law such a charge cannot be proved merely by confession. Thus no divorce decree was possible.

"Do you think you could make good if you had another chance?" Judge Thompson asked Marsh.

"I certainly could."

"And do you think you could give him another chance?" the court asked his wife.

"I could try," she answered.

Pointing to the calendar Judge Thompson said:

"There is a motto for each of you. For you, Mrs. Marsh, 'Yesterday is dead—forget it.' And for you," turning to Marsh, "'Today is here—get busy.' Decreed denied."

Thus the suit was ended and the Marsh family walked out together.

MAIL PILOT ON TOUR OF INSPECTION

Lewis Visit May Prelude Placing of Los Angeles on Air Postal Route

Harold T. Lewis, pilot of the Air Mail Service, flew to Los Angeles from Reno yesterday, making the trip in four hours, and left last night for San Francisco. He is on a tour of inspection for the service to seek new routes and landings.

Lieut. Corlins G. Moseley, U.S.A. Air Service, took Lewis to the field at Griffith Park, which the city recently gave the National Guard for use of the flying unit Lieut. Moseley is organizing. Lewis declared the field to be better than any on the Air Service route. This gave color to the expectation that Los Angeles soon will be on the Air Mail Service.

At present the service runs from New York to San Francisco. It is proposed to establish a special line from Salt Lake City to Los Angeles, which could be traversed in seven hours, and perhaps later on a transcontinental line along the Mexican border with a terminus at Los Angeles.

Lewis, a Los Angeles man, is one of the oldest pilots in the mail service. On his present tour he has covered the entire country, having just returned from Alaska. He reports that in Alaska an air mail route is to be established over a stretch of country that it takes dog teams twelve days to traverse; the airplanes will make it in three hours.

Lewis was accompanied here by Harold H. Emmons, president of the Board of Commerce of Detroit, who is an aviation enthusiast.

Cattle Disease in This Section Under Control

With no new outbreaks of the foot-and-mouth disease reported from Southern California at quarantine headquarters yesterday, and the last three herds reported infected at Hynes killed and buried, State and Federal authorities had the lid clamped down on the epidemic once more.

The southern part of Los Angeles county is still under quarantine as a protective measure. Officials stated that while the epidemic is well under control and dying out, occasional outbreaks might be expected yet in infected areas. For this reason the public is warned to observe all quarantine regulations strictly.

CRIPPLES TO RECEIVE FUND FROM BENEFIT

BUSY CLUB WOMAN SPONSORS PERFORMANCE TO HELP HOSPITAL INMATES

In spite of multitudinous biennial activities, one club woman has found time during this busy week to sponsor a benefit for crippled children of the Orthopaedic Hospital school. Mrs. Benjamin F. Bledsoe, president of the Crippled Children's Guild, is chairman of the children's society vaudeville to be given at the Philharmonic Auditorium Saturday afternoon and evening.

It is the second annual benefit given for that cause by Mrs. Pearl Keller of Glendale and her 200 dancers. Last year the benefit netted the clinic for crippled children $1050.

Mrs. Bledsoe is being assisted by Mrs. R. D. Shepherd, Mrs. Hansen Moore, Mrs. Hancock Banning, Mrs. Chester T. Hoag, Mrs. Alexander Barrett, Mrs. E. R. Collins, Mrs. Charles Canfield and Mrs. Antonio Moreno. Further, the members of the board of management are lending every assistance within their power. They are Mrs. J. W. Johnson, Mrs. William Holliser, Mrs. W. B. Hiett, Mrs. Emmet Wilson, Mrs. Mary Kellogg, Mrs. Helen Cummings, Mrs. E. T. B. Ross, Miss Donna Amsden, Mrs. F. G. Calkins, Mrs. Jules Kauffman, Miss Mary Cunningham, Mrs. Mary Rolls-Hatch, Mrs. O. M. Souden and Mrs. A. M. Marsh.

FLAGMAN TO GUARD RAILROAD CROSSING

ESPEE TO PROVIDE DAYLIGHT SERVICE AT DANGER SPOT ON MISSION ROAD

Efforts of residents of San Gabriel to eliminate so far as possible the hazard at the Southern Pacific grade crossing over Mission Road have succeeded in the stationing of a flagman at the crossing between 8 a.m. and 6 p.m., the State Railroad Commission announced yesterday.

An informal request of the San Gabriel Chamber of Commerce was made to the transportation division of the commission recently asking for more adequate protection at the dangerous crossing. The State body took the matter up with the railroad, which reported back to the commission that it would supply a human flagman for the protection of the crossing in daylight hours.

WINNER TO SEE LONDON

The winner of the trip to London offered by the Overseas League in the recent carnival will be announced tonight at a program of the league at Foresters' Hall, 955 South Olive street. Young dancers and singers on the program at the recent dance at the Pickford studio will perform.

HARBOR PLANS GIVEN IN DETAIL

(Continued from First Page)

a belt railway and for outer terminals, together with suitable guarantees for their completion, are conditions precedent to commencement of Federal work on the breakwater."

SENATE ACTION LATER

Latest dispatches from Washington predict that the Rivers and harbors will will pass the House this session but probably will not reach the Senate until next December. Congress first approves the recommendations of the Chief of Engineers—they are seldom reversed—then waits a session and appropriates the money later.

The report as a whole emphasises the importance of withholding water-front lands from industrial development. Members of the board while here last spring repeatedly expressed their belief that such frontage should be held for harbor purposes exclusively. Not only tracts already owned by the city but those which it may acquire in the future should remain, says the board, under public control.

Follows the list of segregated appropriations recommended; in the order given by Maj. Young:

Dredging the main channel to the inner harbor to a uniform depth of thirty-five feet, and a width varying from 550 feet at the entrance to 1000 feet farther inland, $1,326,000, all Federal money.

Dredging away the channel shore of Dead Man's Island, after the breakwater has been built, to permit of the channel dimensions given above, $975,000, all Federal money.

Dredging the West Basin to a uniform depth of thirty feet, and a width of 900 feet, $296,000, all Federal money.

Dredging Cerritos Channel, from the turning basin to Long Beach city limits, to a depth of thirty-two feet and a width of 300 feet, $296,000, all Federal money.

Dredging sixty acres of the outer harbor for an approach to the flats variously proposed for a submarine base, for an industrial area and for an addition to Cabrillo Park, $254,000, all Federal money.

Extending the breakwater, virtually on lines proposed by the San Pedro Chamber of Commerce, $14,000,000, half of it Federal money and half to be raised locally.

Total dredging appropriations, out of Federal moneys, $3,177,000. Total of all Federal appropriations, $10,177,000; total program, $17,177,000.

Two breakwater plans were submitted to the board, one calling for $14,000,000 and the other for $15,000,000. The board recommended the less expensive.

LONG BEACH TO START WORK IN JULY

By a "Times" Staff Correspondent

LONG BEACH, June 4.—Actual development operations by the city of Long Beach in the Long Beach Harbor will begin under the supervision of United States Army engineers about July 1, according to an announcement made today by City Manager Windham. The first step in the development program will be the dredging of the channels, the widening and deepening of the turning basin and the improvement of the harbor entrance. Dredging contracts have already been awarded to several different dredging concerns. The Council, it was said today, will be asked on Tuesday next to authorize the sale of a part of the $5,000,000 on harbor improvement bonds, recently authorized by the voters of Long Beach. The first money out of this fund will go toward dredging operations, it was said.

Dr. Richardson Will be Laid to Rest Tomorrow

Funeral services for Dr. William Weise Richardson, who died Monday, will be conducted at 11:30 a.m. tomorrow from the family home at 457 South Occidental Boulevard.

The body will be escorted by Navy Base Hospital Unit No. 3, from which the active pallbearers will be chosen.

At the Little Church of the Flowers, Forest Lawn Cemetery, there will be a service under auspices of the Southern California Lodge No. 278 F. & A. M. Nurses from the various hospitals will attend in uniform in a body.

The following members of the medical profession, all friends and fellow-workers of Dr. Richardson, have been named as honorary pallbearers.

Dr. W. J. Barlow, Dr. Wilbur A. Beckett, Dr. William B. Bowman, Dr. H. G. Brainerd, Dr. Walter Brem, Dr. C. C. Browning, Dr. E. A. Bryant, Dr. George L. Cole, Dr. A. B. Cooke, Dr. Roland Cummings, Dr. Robert V. Day, Dr. F. S. Dillingham, Dr. E. T. Dillon, Dr. William Duffield, Dr. William A. Edwards, Dr. C. E. Earle, Dr. Donald Frick, Dr. Dudley Fulton, Dr. T. Furusawa, Dr. C. R. Gage, Dr. A. E. Gallant, Dr. T. L. Gaulden, Dr. A. S. Granger, Dr. T. M. Hart, Dr. R. F. Hastreiter, Dr. W. L. Huggins, Dr. F. V. K. Johnson, Dr. W. H. Kiger, Dr. J. M. King, Dr. J. H. Kirkpatrick, Dr. George H. Kress, Dr. C. D. Lockwood, Dr. E. M. Lazard, Dr. F. E. Letts, Dr. A. S. Lobingier, Dr. George W. McCoy, Dr. Granville Macgowan, Dr. A. L. Macleish, Dr. Fitch Mattison, Dr. H. G. Marsmiller, Dr. F. R. McArthur, Dr. W. T. McArthur, Dr. E. C. Moore, Dr. M. L. Moore, Dr. Ross Moore, Dr. Warland Morrison, Dr. J. J. O'Brien, Dr. E. J. Orbison, Dr. George Pinney, Dr. F. M. Pottenger, Dr. J. R. Seymour, Dr. Harlan Shoemaker, Dr. R. E. Shaw, Dr. Karl Sleeper, Dr. H. E. Southworth, Dr. F. A. Speik, Dr. Philip Stevens, Dr. H. G. Stinchfield, Dr. R. G. Taylor, Dr. C. C. Toland, Dr. A. Tyroler, Dr. F. R. Wiley, Dr. Harry Wilson, Dr. O. O. Wetherbee, Dr. Neal Wood and Dr. A. H. Zeller.

KEARNS BRANDS CHARGES FALSE

Jack Kearns, manager of Jack Dempsey, world's champion heavyweight fighter, entered a categorical denial to charges brought by Mrs. Mary C. Tenney in her suit for $100,000 damages, in his answer filed yesterday.

Terming the charges of Mrs. Tenney, who is known professionally in motion-pictures as Francis Marion Emerson, that Kearns attacked her after plying her with narcotics as utterly false, the answer asserted the suit is a means devised to extort money improperly from Kearns.

The civil action was filed by Mrs. Tenney after Dist.-Atty. Keyes refused to file criminal charges against Kearns. The refusal was based on a report by Harry Raymond, chief of detectives of the District Attorney's office, following an investigation. The answer was filed by Kearns's attorneys, Milton Cohen, E. L. Davin and C. O. Bacon.

Better Fathers Topic for Talks at Club Banquet

"How to make better fathers" was discussed from numerous standpoints at the Gamut Club last night when the annual Fathers and Sons banquet was given. A number of boy orators, selected from high schools in Los Angeles and vicinity, gave original solutions of the problem. Charles F. Lummis, veteran Los Angeles writer and speaker, responded on behalf of the fathers.

Edith Ellis, one of the founders of the Gamut Club of New York and author of "White Collars," now playing at the Egan Theater, was an honor guest at the banquet.

The speakers included Wesley Visil, president of the Honor Society, Belmont High School; Bonar Dyer, president of the Boys' Student Body, Los Angeles High School; Jack Schweizer, president Student Body, Franklin High School; James Lloyd, editor Hollywood High School annual; Paul Tate, yell leader, Jefferson High School; Tom Cunningham, R. O. T. C., Manual Arts High School; Russell Stritt, secretary-treasurer, Lincoln High School Letter Society; Alfred G. Goldschmidt, San Pedro High School, and Carl Wright, Polytechnic High School.

Dale Crompton, Seidel Todd and Louis Silva, prize winners at the Ventura county Elsteddfod, gave violin, piano and vocal selections, respectively. Leon Becker gave a piano solo and Lester Hugo Castle sang a number of songs.

FULL REPORTS IN "THE TIMES"

Will Carry Authentic and Most Complete Story on Biennial

The most complete and authentic reports of the biennial convention of the General Federation of Women's Clubs will be found daily in the columns of The Times.

Times representatives will be at the Biltmore and at the Philharmonic Auditorium for the convenience of the visitors who wish to subscribe to the convention numbers of the paper. The price will be 40 cents for one week or 75 cents for two weeks, mailed to any address in the United States or its possessions. This includes the Sunday issues.

STATE TO GET FIRE BAR PLEA

(Continued from First Page)

listed: Rest Haven, 765 College street, the Talbot Infirmary, 431 Normandie Place, the Arroyo Croft, 840 North avenue, sixty-six and the Rosina Rest Home, 2314 North Broadway.

Chief Scott yesterday conferred at length with the City Council Health and Sanitation Committee concerning an ordinance already before the committee and which, if passed, is designed to bring delinquent institutions to the maximum of fire-prevention efficiency and keep them there.

Dist.-Atty. Keyes yesterday conferred for some time with Joseph Mesmer, Venice capitalist, who formerly owned the land on which the Hope Development School was built.

"The Hope Development School was the most suitable firetrap for such a holocaust in the West," Mr. Mesmer said. "I had been under the impression that the home was a charitable institution and for that reason had made no protest. If I had known that it was a private school I would have taken steps to block it."

Mr. Mesmer gave to Mr. Keyes a complete description of the manner of construction in the burned building.

Sylvester Vogel, discoverer of the Hope School fire and one of the principal witnesses before the Coroner's jury, also visited Mr. Keyes in company with Undersheriff Biscailuz. At the conclusion of the conference it was announced that Vogel had volunteered to tell his story to the grand jury today.

TWO ENTRANTS FOR PRESIDENT

(Continued from First Page)

ment fund. "There are some of our good rich friends who do not understand us in this particular," she said. "I was approached by one of them with a proposal to put on a nation-wide campaign for $5,000,000. I did not even submit the proposition to you. To raise such a fund would mean a centralized power that will tend toward dictatorship and it might even tempt to office an arrogant type of woman such as we have never had in office. It is our distinction that we do our tasks without pay. This I think should continue to be our distinction. Our power backed by money would soon lessen, and God forbid."

Mrs. C. L. Selover of Cleveland in her report as chairman of the resolutions committee, said that as last as resolutions are presented they will be considered by the committee and read at four different times during the convention—Friday of this week and Tuesday, Thursday and Friday of next week. None will be acted on until twenty-four hours after presentation. Each resolution must be signed by the person responsible for it.

OPINIONS NOT WANTED

The resolutions must not be expressions of opinion, but must be connected with some activity of the Federation. This, however, covers every possible subject of education, reform and legislation.

Miss Florence Dibert, chairman of junior memberships, was enthusiastically received as a candidate for second vice-president. There are 200 junior delegates at the convention and seventy-six clubs have reported, each one claiming to be the first one to organize a junior auxiliary," said Miss Ribert. Of these forty-three are new this year. Pennsylvania apparently was next to California in this regard, with fourteen junior auxiliaries.

ASKS GOVERNOR AID DEFECTIVES

Psychopathic Association in Plea for State Home

Deplorable Condition Cited in Telegraph Request

Southland is Held Badly in Need of Institution

In an effort to bring all subnormal and feeble-minded children of Southern California under the actual care and supervision, as well as within the general direction of State authorities, the Psychopathic Association of California, under the signature of Mrs. W. S. James, secretary, addressed the following telegram last night to Gov. Richardson at Sacramento:

"The board of directors of the Psychopathic Association of California in conference with Federal and county officials today passed resolutions urging you to take immediate action to relieve the deplorable conditions that now preclude the adequate care of the helpless and delinquent feebleminded in Southern California, as exemplified in the recent holocaust at Playa del Rey."

More specifically, what the association desires the Governor to do is to make available $140,000 lying idle in the State Treasury to the credit of the Pacific Colony at Spadra, near Pomona, where the State owns 240 acres of land now under private lease. The lease, it was said, is terminable on ninety days notice.

SOUTHLAND PAYS MOST

Supervisor Prescott Cogswell, formerly a State Senator, said at the luncheon held yesterday at the University Club, that although Los Angeles county pays more than one-quarter, and only a little less than one-third, the cost of maintaining various State reformatory, medical and welfare institutions in some of them the number of inmates from this county is altogether disproportionate.

The only State institution for the care of the feeble-minded is the Sonoma Home at Eldridge, almost 600 miles from Los Angeles and accessible by rail with difficulty. It has a population, Supervisor Cogswell said, of 2000, out of which less than 100 have been accepted from Los Angeles county. Only twelve were received last year. In the California School for Girls at Ventura there is not one inmate, he added, from this county.

Consequently the county, unwilling to make a large investment in a permanent plant for the performance of a function which the State has undertaken, farms out its helpless as best it can.

LIFE IS NOT "DOLLARS"

"We cannot," said U. S. District Judge McCormick, who presided, "measure life, happiness and the alleviation of suffering in terms of dollars and cents. This is the time when some definite plan of action should be presented to the people and the authorities. My belief is that the citizenry of California will recognize that the first concern of its officers should be to distribute the greatest possible amount of human happiness among the greatest possible number. If this question is presented to the people in the right way, they will give the right answer."

Supervisor Cogswell told how the State erected at Spadra a one-story institutional plant adequate to care for between seventy-five and 100 inmates, and then closed it down two years ago.

Dr. A. H. Sutherland, director of the department of psychology and educational research in the public schools of Los Angeles, said that although he doubted the possibility of housing hopeless morons, because there are too many of them to be cared for at public expense, he believed that delinquent and criminal morons must be restrained by some government agency and that experience the country over has demonstrated that this duty has been performed better by the States than the counties.

SONOMA HOME FILLED

Mrs. James said that, on her last visit to the Sonoma State Home, Dr. Butler, the superintendent, had told her that the institution had grown to a point where additions only would make it unwieldy. There were 15,000 defectives in the State, she said, and only 2000 of them under State care. Several physicians present said her figures were conservative.

"If we can only get Gov. Richardson," said Dr. Ernest Bryant Hoag, "to make one single hour's inspection of the Sonoma home, there is not a doubt in my mind that he will need no further argument to impress upon him the need for another similar institution in Southern California."

William Harriman, superintendent of the County Farm, said that his institution now is caring for 400 inmates who had been refused admittance to the State Hospital, but are not fit associates for others at the farm. "The government," he continued, "cannot continue long to care for these unfortunates without building a separate institution, whether it be done by the State or the county." Pending definite determination of the question, he suggested that a temporary building might be erected at the County Farm.

Superior Judge Guerin of Pomona, after pleading for the "little fellow who never had a chance from the moment of his birth," offered the resolution which the telegram to Gov. Richardson embodies, Dr. Thomas J. Orbison and Dr. Hoag were his seconds and the vote was by acclamation.

Present at the conference were: Superior Judge Shaw, Dr. E. H. Williams, Dr. Martin Carter of the psychopathic ward, County Hospital; Dr. Thomas J. Orbison, director of the Mental Hygiene Society; Mr. and Mrs. G. F. Prussing of the safety council; William Holland, chief probation officer and superintendent of charities; Mrs. Irving Bancroft, Mrs. P. H. Griffith, Dr. A. H. Sutherland; Miss Francis Martin, supervisor of the department of psychical research in the city schools; Supervisor Cogswell, Judge McCormick, Dr. Hoag, and Mrs. James.

SPANISH COURSE OPENS

A course designed to give business men, employees, social workers and teachers a working knowledge of Spanish will start today at 7 p.m. at the headquarters of the extension department of the University of California, 815 South Hill street.

Apoplexy Kills Louis B. Martin, Iowa Merchant

Louis B. Martin, head of Louis B. Martin Company of Sioux City, Iowa, died shortly before 1 a.m. yesterday of apoplexy at his home, 1753 Orange Drive. Death followed almost a year of poor health.

Mr. Martin established a home in Los Angeles seven years ago and has spent virtually all his time since in Southern California. The active management of the Louis B. Martin Company, which operates one of the largest department stores in Sioux City, has been in the hands of others during Mr. Martin's residence here. Control of the company was retained by him.

He is survived by a widow, Mrs. Sarah Martin, and a brother, J. T. Martin. There are no children.

Mr. Martin was a member of the Los Angeles Athletic Club and the Wilshire Country Club.

The body is at the White Company Mortuary awaiting burial at Hollywood Cemetery. Funeral services will be conducted at the Church of the Blessed Sacrament Saturday morning at 10 o'clock.

June Clearance

For Larger Women

Suits, Coats, Dresses

Women of larger size are finding Schuman's values irresistible. The quality and style of these specially designed garments are winning immediate favor. All hint of dowdiness and slenderizing lines which ensure the stylish charm.

Dresses Now $25, $35 and $45
(Formerly $42.50 to $69.75)

Coats and Wraps Now $25, $39.75 and $49.75
(Formerly $39.75 to $75)

Suits Now $29.75 and $49.75
(Formerly $47.50 to $75)

Sizes throughout, 38½ to 50½

All garments in the latest popular materials. Lovely cool summer dresses, stylish coats for evening wear and for motoring, suits now in vogue presenting the smart mannish effects.

Prices one-third to one-half

SCHUMAN'S

609 WEST SEVENTH STREET

Opposite Robinson's

as you step—

Truwauk cushions the weight

Truwauk distributes the weight

Truwauk directs the weight

Dr. Lorenz Sa

"This shoe is anatomically correct"

The world famous ... endorses Truwauk Shoes because they strengthen the ... Ordinary stylish shoes ... the feet—but in Truwauk your feet are always comfortable.

Three special features ... this unusual comfort. We ... be glad to explain these ... to you if you will stop in ... store for a moment today or tomorrow. See the new, stylishly smart styles.

C. H. Fontius

TRUWAUK

Shoes for Men and Women

728 SOUTH OLIVE

MONTGOMERY BROS.

recommends

The Virginia Carvel

in

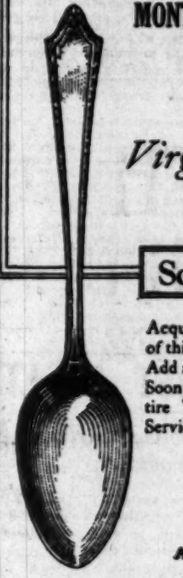

Solid Silver

Acquire the first few pieces of this beautiful pattern now. Add a few from time to time. Soon you will possess the entire Virginia Carvel Table Service. *Let us show it to you.*

THE MAKER'S MARK

All solid Silver is marked "STERLING"

MONTGOMERY BROS.

West Seventh Street, Corner of Hope

A New

Telephone Directory

For

Los Angeles

Will Go to Press

June 25th, 1924.

Please arrange for any change you may desire in present listings or advertising as soon as possible and not later than June 25th.

SOUTHERN CALIFORNIA TELEPHONE COMPANY

Clearance
rger Women
oats, Dresses
men of larger size are finding Schu- values irresistible. The quality and of these specially designed garments ming immediate favor. All made to slenderizing lines which result in charm.
es Now $25, $35 and $45
(Formerly $42.50 to $69.75)
ts and Wraps Now $25, $39.75 and $49.75
(Formerly $39.75 to $75)
Now $29.75 and $49.75
(Formerly $47.50 to $75)
izes throughout, 38½ to 54½
garments in the latest popular new ials. Lovely cool summer dresses, costs for evening wear and for mo- suits now in vogue presenting the mannish effects.
ices one-third to one-half
UMAN'S
SEVENTH STREET

Dr. Lorenz Said:
"This shoe is anatomically correct"
The world famous surgeon endorses Truwauk Shoes because they strengthen the feet. Ordinary stylish shoes injure the feet—but in Truwauks your feet are always comfortable.
Three special features cause this unusual comfort. We will be glad to explain these features to you if you will stop in the store for a moment today or tomorrow. See the new, strikingly smart styles.
H. Fontius
UWAUK
r Men and Women
OUTH OLIVE

REDUCED
Fada Eight Control Radio with 3 band sets..... $16
GARDNER LABORATORIES
Phone MAin 8205
—For Sale at—
ELECTRIC APPLIANCE SHOP
Broadway

GOMERY BROS.
recommends
The
ginia Carvel
in
olid Silver
ire the first few pieces
beautiful pattern now.
few from time to time.
you will possess the en- Virginia Carvel Table ce. Let us show it to you.
THE MAKER'S MARK
All solid Silver is marked "STERLING"
GOMERY BROS.
h Street, Corner of Hope

Doctors Prescribe and recommend Mountain Valley Water from Hot Springs, Arkansas as an aid in the treatment and prevention of
Arthritis
Why suffer? The Mayo Clinic Hospital of New York has proved by clinical test the great value of Mountain Valley Water from Hot Springs, Ark., in the treatment of this disease. Let this famous water do for you what it has done for others. Clinical report free. Order a case.
MOUNTAIN VALLEY WATER CO.
425 West 18th St., Los Angeles
Phone ATlantic 3871

TIMES WANT ADS
North and South, East and West Times Want-Ads are most read.

PATRIOTISM IS KHJ'S KEYNOTE

Fine State Band Numbers Replete With Feeling

... of Orchestras Proves Real Treat to Fans

... Bass Triumphs With Native Land Songs

BY CLAIRE FORBES CRANE

... of country and love of ... reigned supreme at KHJ last ... Everyone in the studio ... enthusiastic 100 per cent Amer- ... Reeds were held a trifle ... faces glowed with warmer ... and feet tapped the floor to ... swinging rhythms of Roberts's ... State Band.

... the National Music Week ... passed the Robert's Golden ... boys won three first prizes in ... annual band competition in the ... Angeles Coliseum. The band ... known to music lovers of ... Southland under the name of ... Hollywood Legion Band.

The majority of the men saw ... during the recent war. ... of the disabled veterans' ... the benefits and all other ... for which they gladly have ... to celebrate and commem- ... the noteworthy services of ... comrades, was conjured up ... night.

WIDE RANGE

... master and manager of the ... Harold William Roberts ... his baton with genuine en- ... and skill. He bids fair ... in the footsteps of the ... Sousa, being one of the ... bandmasters in the coun- ...

The program of the band ranged ... a "Hungarian Dance," by ... and the "Orpheus Over- ..." of Offenbach, to an Ameri- ... fantasy on old southern melo- ...

... a veteran at Sawtelle and ... Lake Arrowhead stirred rest- ... on his bed as the strains of ... "Stars and Stripes For- ..." struck upon his ears.

... G. Ulmer, cornet soloist ... the band, played "The Last ... of Summer" in a manner to ... memories of the past in many ...

Another lecture on the sun was ... by Dr. Mars Baumgardt. ... things never come singly. ... was a day of orchestras, and ... Barsley's Oakmont Country ... also sped the merry noon- ... dancers on their way. Inter- ... between the orchestra ... were some attractive ex- ... of yodeling by Ferris and ... Fred C. McNabb, the gen- ... "grower of beautiful things." ... again to his radio garden- ... To see many of the radio ... proudly bringing their first ... pass up to the studio for ... counselor's approval is to see ... of the splendid results of this ... of broadcasting.

... Schkultelsky, the young ... man who achieved such ... broadcasting songs of his ... land a few weeks ago, was ... on the matinee program ... Brothers.

... rare examples of ancient ... were given. The de- ... tragedy and yet sincere ... of the Russian soul was ... by Mr. Schkultelsky's ...

Famous Pianist-Composer on Fitzgerald Company Program

Ruth Quisenberry, reader

Gertrude Ross, pianist-composer

Joseph Haag, harmonica

Jose Arias and his Mexican Orchestra

Hoffman's Hawaiian Trio

Dickie Brandon, screen juvenile

Maurice Stoloff, violinist

Violinist of Russian String Quartet in KHJ Matinee Recital

subtle interpretations.

"JUST BOYS"

How a man like Booth Tarkington would have rejoiced during the children's hour in Dick Winslow's description of his experiences with Jackie Coogan. Dick has played in pictures with Jackie, and the two youngsters, from Dick's conversation, seem to have forgotten their fame and been "just boys." The studio was packed to overflowing with youngsters of all kinds and sizes—pupils of the Melrose School of Dramatic Musical Arts. They were under the direction of Margaret Fern Melrose, assisted by Alice Lee Wiley.

The program they gave served to demonstrate what fine training can accomplish with juveniles along dramatic lines. The diction was clear and the readings given with understanding. On the program also was John F. Knox, violinist, the promising young son of Harry C. Knox.

K-H-J The Times RADIOPHONE

12:30 to 1:15 p.m. Program presenting Jose Arias and his Mexican Orchestra.

2:30 to 3:30 p.m. Program presented through the courtesy of Barker Bros., arranged by Claire Forbes Crane. Maurice Stoloff, violinist.

6 to 6:30 p.m. Art Hickman's Concert Orchestra from the Biltmore.

6:45 to 7:30 p.m. Children's program presenting Prof. Walter Sylvester Hertzog. Weekly visit of Dickie Brandon, screen juvenile. Wilbur Lester, 7-year-old reader. Sylvia Panitz, pianist, 12. Joseph Haag, harmonica. Bedtime story by Uncle John.

8 to 9 p.m. Program arranged through the courtesy of the Fitzgerald Music Company, presenting Gertrude Ross, pianist-composer, and her daughter, Corinne Ross, reader.

9 to 10 p.m. Program presenting Ruth Quisenberry, reader. Hoffman's Hawaiian Trio, through the courtesy of the Hoffman Candy Company.

10 to 11 p.m. Art Hickman's dance orchestra from the Biltmore.

LOCAL SCHEDULE

TIMES	12:30 to 1:15 p.m.
TIMES	2:30 to 3:30 p.m.
Angelus Temple	3:30 to 5:30 p.m.
Examiner	5:30 to 6:00 p.m.
TIMES	6:00 to 6:30 p.m.
TIMES	6:45 to 7:30 p.m.
Earle C. Anthony	6:45 to 7:30 p.m.
Angelus Temple	6:30 to 7:30 p.m.
Bible Institute	8:00 to 9:00 p.m.
Earle C. Anthony	8:00 to 9:00 p.m.
TIMES	8:00 to 10:00 p.m.
Angelus Temple	8:00 to 10:00 p.m.
Examiner	9:00 to 10:00 p.m.
TIMES	10:00 to 11:00 p.m.
Earle C. Anthony	10:00 to 11:00 p.m.

Collector Says Certain Taxes Now Repealed

Certain classes of taxes were repealed immediately when the 1924 Revenue Act was signed last Monday by President Coolidge, Collector Goodcell pointed out yesterday. These were the 5 per cent tax on carpets, rugs and fiber trunks costing in excess of $35, and the manufacturers' or importers' tax on valises, traveling bags, suit cases, hat bags, purses, pocketbooks, shopping bags, portable lighting fixtures and fans.

The bill also repealed at once the manufacturers' tax on cereal beverages, unfermented fruit juices, still drinks, natural and artificial mineral waters, fountain syrups and carbonic acid gas.

The collector said he would announce later the proper procedure for taxpayers affected by the repeal of these taxes to close out their accounts with the Internal Revenue Bureau and for the handling of the tax on sales made on June 1.

Provisions of the new law repealing other excise taxes are not effective until thirty days after the signing of the bill, according to Collector Goodcell. This applies to taxes on admissions to theaters and taxes on jewelry.

DENIES PARK NEAR KILAUEA IS CLOSED

VOLCANO HOTEL ALSO OPEN; ANGELENOS TO BE SHOWN ERUPTION

The rumor current on the mainland that the National Park of Hawaii in which Kilauea volcano is located has been closed was dispelled yesterday by a radio message received from Honolulu by H. H. Yost, Pacific Coast representative of the Hawaii Tourist Bureau.

The entire park as well as the volcano house, located near the fire pit, are both open, according to the message wirelessed by George T. Armitage, secretary of the bureau of the islands, who explained the only restrictions disallowed visits to the brink of the fire pit. All volcanic activities may be viewed from the porch of the Volcano House with absolute safety, it is said.

Honolulu steamship companies are conducting daily excursions to Hilo, nearest port to Kilauea. Members of the Los Angeles Chamber of Commerce excursion due to sail for the islands on the 21st inst., aboard the liner City of Los Angeles are scheduled to visit Kilauea.

MOTHER ASKS CUSTODY OF GIRL FIRE SURVIVOR

Custody of Vina Hunt, a 15-year-old survivor of the Hope Development School disaster, was sought yesterday in a petition filed in Superior Court by her mother, Mrs. Cora M. Hunt. The child has been in the custody of her father, Peter Hunt, in accordance with a court order issued at the time of the divorce of the parents. The petition will be heard before Judge Guerin Tuesday. The girl, who is a mute, was carried from the burning building, in which more than a score of her schoolmates lost their lives.

SCREEN SCRIBES TO MEET

The Los Angeles Screen Scribes will hold their regular meeting at the Egan School, 1324 South Figueroa street, tonight at 7:30 o'clock. Production now under way will be dicussed.

HEALTH, JOY and OPPORTUNITY Await You HERE!

HERE is your opportunity to enjoy a rollicking, happy stop-over in this wonder playground in the peaks of the Rockies—4300 feet above the sea—the real summer tonic for your family! Rosy cheeks and sparkling eyes in this land of health, sunshine and vigor—every day gloriously cool with breezes from the perpetual snows!

Revel in the charm of the seven wondrous canyons bordering Salt Lake City! See the world's famous Mormon Tabernacle and Temple, stand on the old pioneer trail, famous in story! Hike, fish, hunt, ride horseback, motor, dance! Enjoy every summer pastime, every sport, in the high, pure air of this invigorating climate.

Salt Lake City
The Center of Scenic America,

Trains thereto by electric train or auto brings you the most astounding natural wonder in America—the Great Salt Lake—a huge body of water, 75 miles long and 35 miles wide, in which you float like a cork—a thrill you'll never forget!

Special low round trip fare all summer—All railroads allow free 10-day stopover the year 'round.

Illustrated 48-page booklet of photographs, "Salt Lake City, Center of Scenic America," telling the story of Salt Lake City and Utah, mailed free on request. Other free booklets on "What to See in and Around Salt Lake City," "Agriculture in Utah" and "Mining." Address Dept. V106, Chamber of Commerce, indicating the booklets in which you are interested.

When you come, investigate the industrial, mining and agricultural opportunities awaiting you in this progressive, modern metropolis, heart and commercial center of the intermountain empire. With 210 different minerals, including iron and limestone for the Ruhr, vast timber lands, with iron and limestone for our great industry which has already made an initial investment of $1,000,000, with transportation facilities to serve the entire west, Utah therefore promises of prosperity and development.

The Chamber of Commerce, Salt Lake City, Utah

Bullock's . . . "One o'Clock Saturdays"
. . . Basement Store

Merchandise Told of in This Advertisement

On Sale Friday

—Values that will tempt housewives to make a special trip to share—

A Special purchase on sale at a price that should make for a busy day's selling—Friday (not today).

Imported Dress Ginghams 35c yd.

—32-inch fine ginghams—imported weaves in pretty checks, plaids and plain colors—specially priced for this feature offering at 35c yd.—Friday (not today). Bullock's Basement Store.

39-in. Ratine at 85c

—The plain waffle weaves and the fancy novelties—imported Ratines greatly underpriced at 85c yd.—Friday (not today). Bullock's Basement Store.

Printed Plisse Crepe 50c

—The 36-inch crepe in attractive Japanese patterns and many color combinations suitable for kimonos, 50c yd.—Friday (not today). Bullock's Basement Store.

4300 yards in 10 to 20-yard lengths of the popular

Pamico Cloth 30c yd.---Friday

—Perfect in every detail even though the lowness of the price might lead you to think otherwise—soft, mercerized finish in the wanted shades and some white—10 to 20-yard lengths—at 30c yd.—Friday (not today). Bullock's Basement Store.

36-in. Colored Indian Head 25c yd.---Friday

—1 to 10-yard lengths of genuine Indian Head—to be sold by the piece only—at 25c yard—Friday (not today). Bullock's Basement Store.

16-in. Linen Crash 17c

—The unbleached and the half bleached crash—an all linen weave with borders of red, white or blue—17c yd.—Friday (not today). Bullock's Basement Store.

Meritas Table Tops 60c

—45-inch squares of the genuine Meritas—cleans easily—pebbled linenette finish—variety of patterns—60c, Friday (not today). Bullock's Basement Store.

30-in. Imported Jap Crepe 19c yd.

—Good weight, closely woven crepe—the genuine Imported Japanese Crepe in black, white and colors—2500 yards underpriced and on sale at 19c yd.—Friday (not today). Bullock's Basement Store.

32-in. Dress Ginghams 25c

—Many well-known brands such as Toile du Nord and Kalbournie weaves in plain colors, checks and fancy patterns—3000 yards underpriced at 25c yd.—Friday (not today). Bullock's Basement Store.

32-in. Amoskeag 19c yd.

—The three different qualities—19,000 Range, Utility and AFC brands in checks, plaids and plain colors—2000 yards underpriced at 19c yd.—Friday (not today). Bullock's Basement Store.

81x90-in. Sheets $1 Friday

—Seamless sheets of sturdy, well bleached sheeting—neatly hemmed—1000 at $1 each—Friday (not today). Bullock's Basement Store.

42x36-in. Cases 30c Friday

—Fine grade, fine count muslin slips—free from dressing—neatly hemmed—snow white—30c each Friday (not today). Bullock's Basement Store.

42x36-in. Cases 35c Friday

—Pillow Cases of tubing, hand-torn and neatly hemmed—fine quality—a limited number specially priced 35c, Friday (not today). Bullock's Basement Store.

Daisy Brand Bleached Muslin 17c yd. Friday

—or 6 yards for $1—full bleached, good weight muslin, free from dressing—17c yard—6 yards for $1—Friday (not today). Bullock's Basement Store.

36-in. Unbleached Muslin 13c

—Another special value offering for Friday—natural color muslin—sturdy weave—2500 yards at 13c yd.—Friday (not today). Bullock's Basement Store.

Feather Pillows $1 Friday

—The 19x26-inch size, filled with curled hen feathers, covered with blue and white striped ticking or fancy art ticking—$1 each Friday. Bullock's Basement Store.

Wash Cloths at 6c

—The 11x11-inch knitted wash cloths with colored edge—handy loop hangers—specially priced at 6c—or 3 for 15c—Friday (not today). Bullock's Basement Store.

Bath Towels at 15c

—The 18x36-inch Towels—full bleached and good weight—Just a limited number priced for this special offering, 15c each—Friday (not today). Bullock's Basement Store.

Wool Mixed Plaid Blankets $4.50 pr.

—Soft, warm blankets of cotton and wool mixed and in pretty block patterns of red and black, gray, blue, yellow and rose—greatly underpriced at $4.50 Friday (not today). Bullock's Basement Store.

66x80 Wool Scotch Plaid Blankets Specially Priced at $6.95 pr. Friday

64x80 Medium Cotton Blankets Gray, White, Tan $3.25 pr. Friday

64x76-in. Single Plaid Cotton Blankets $1.05 Friday

PUBLISHERS:
THE TIMES-MIRROR COMPANY
OFFICERS:
HARRY CHANDLER, Pres. and Gen. Mgr.
MARIAN OTIS CHANDLER, Vice-Pres. and Secy.
F. X. PFAFFINGER, Treasurer.
HARRY E. ANDREWS, Assistant General Manager and Managing Editor.
Harry Chandler, Marian Otis Chandler, F. X. Pfaffinger, Mabel Otis Booth, Harry E. Andrews, Directors.

Los Angeles Times
EVERY MORNING IN THE YEAR
DAILY FOUNDED DEC. 4, 1881—43RD YEAR

Average Circulation for every day of May, 1924.....138,378
Average Circulation for Sunday only, May, 1924.....196,625

OFFICES:
New Times Building, First and Broadway.
Branch Office No. 1, 621 South Spring Street.
Washington Bureau, 504 Hibbs Building.
Chicago Office, 360 North Michigan Avenue.
New York Office, 225 Fifth Avenue.
San Francisco Office, 742 Market Street.
Paris Office, 130 Rue Saint Honore.
In addition to the above offices, The Times is on file and may be found by European travelers at the following places:
420 Rue St. Honore, Paris.
125 Pall Mall, S. W. 1., London.
Hotel Excelsior, Rome.

LOS-ANGELES (Loce Ahng-hayl-ais)

MEMBER OF THE ASSOCIATED PRESS
The Associated Press is exclusively entitled to the use for republication of all news credited to it or not otherwise credited in this paper and also the local news published here within.

The Times aims at all times to be accurate in every published statement of fact. Readers who discover any important inaccuracy of statement will confer a favor by calling attention of the Editorial Department to the error.

HARSH MEASURES

Now the investigators want to probe prohibition enforcement. To make it effective the bootleggers will have to be probed with lead.

THE WRONG MAN

There were over 10,000 murders in the country last year and the sad thing is that in most cases the victim was the wrong party. There are still a lot of men who might be slain without arousing much protest.

FALSE ADARMS

Senator Pat Harrison, who will furnish the keynote for the Democratic National Convention, was not named after St. Patrick by a long shot. His real name is Byron Patton Harrison and he dubbed himself "Pat" when he began adventuring in politics.

FOREIGN LOANS

The soviet government of Russia would like to obtain a loan of $250,000,000 from the English-speaking peoples, but does not want to pay interest as high as 7 per cent. The leaders figure that they would have to pay the interest for a few years, even if the principal should fail. Any gentleman wishing to loan Trotzky a million at 7 per cent may send the money to Leningrad and see what happens.

ADMIRALS IN THE MAKING

Upward of 300 of the graduates of Annapolis this year are to come to Los Angeles for assignment to the big ships of Uncle Sam's fleet. They begin their career as ensigns and as such will continue their training for adjudicants of international peace as well as factors in national defense. The local invasion of this gallant company of youthful seadogs cannot begin too soon. We might even promise to dig up a girl for every mother's son of 'em.

SAFETY FIRST

For the protection of both life and property there is a campaign on for co-operation on the part of all the States in legislation that would call for the issuance of title certificates in connection with the transfer of a motor car—the certificate to be produced and indorsed with every sale and transfer. Also for an examination of the skill, eyesight, sanity and competence of every driver before a license is granted. It would help a lot if these two things were impartially applied in every State of the Union.

PISTOL PRACTICE

In Illinois justices of the peace may issue permits to tote artillery and the records are reported as showing that a single justice in a Chicago suburb issued more than 1200 pistol permits within a year. The fees formed a very comfortable living. There doesn't seem to be any way of preventing a man from acquiring a judicial permit to bear arms and then going forth to practice the nefarious business of burglary. There will have to be complete State and Federal co-operation in the matter of gun-toting before the world is halfway safe for anybody.

THE GREATER SHOCK

Ten thousand volts of electricity will kill any human being instantly. That is conceded by most scientists and electrical engineers. Yet in connection with experiments at Johns Hopkins University a man received over 800,000 volts with full force and is now none the worse for the great adventure. This would indicate that, while man succumbs to small griefs, he may rise majestically from some stupendous shock. That is why some men who rave incoherently at being beaten in a pinochle game will mask themselves with a smile when the wife runs away with a piano tuner.

WISE MEN OF THE EAST

The Massachusetts Chamber of Commerce is going to send a gaily-caparisoned trainload of Bay State financiers, industrial giants and merchant princes to Los Angeles. There will be 200 or more of the select and they will blend business with pleasure after the best New England pattern. They will come in what we consider our hottest season and will learn for themselves that the Pacific Coast in this section affords as refreshing summer conditions as Cape Cod. Incidentally the Massachusetts visitors will hear some cordial expressions of good will in behalf of their fellow-citizen, Calvin Coolidge.

THE OIL RESERVES

The discovery of a fossil fish, somewhat akin to a whale, in the Bakersfield oil district would lend some warrant to the contention of certain scientists that our stores of precious petroleum are from vast deposits of fish in prehistoric times. Possibly the idea is that the oil sand was once the sands of a sea, filled in by some great convulsion of nature in which billions of the scaly denizens of the waters were also buried. Those who wish to cling to this contention are at perfect liberty to do so. The guys who are peddling the oil stock are not going to split hairs over their source of supply. But it is a wonder that the Senate committee has not taken up this phase of the oil investigation.

THE NEW REVENUE BILD

President Coolidge has signed the mess of political hodge-podge known as the revenue bill because he and Secretary Mellon regard it as the lesser of two evils. It will reduce taxation for the next fiscal year; but it does little where much might have been done. In a statement accompanying his signature the President says: "As a permanent expression of government fiscal policy this bill contains provisions which, in my opinion, are not only unsatisfactory, but are harmful to the future of this country."

He accepts the bill as a temporary measure, as the best that can be secured from what the country has dubbed "the worst Congress in two generations." There is always the hope that the people will choose better in 1924 than in 1922; that they will protect their own interests by retiring to private life the Senators and Representatives who have defeated economic tax revision.

The President took the opportunity again to impress upon the people the baneful effect to industry of maintaining a high surtax rate while there are $12,000,000,000 in tax-exempt securities floating about the country and about $1,000,000,000 new securities of this class are issuing this year. Tax-exempt securities furnish a refuge for the rich from surtaxes. Dollars that are invested in industry furnish employment; the more industries the more jobs. But each industry must make a high profit in order to absorb the surtax. The inevitable result is the increase in the cost of industrial commodities and a corresponding high cost of living.

But a Congress moved by political considerations seeks to perpetuate the illusion that the higher the surtax the greater the amount of money contributed by the rich to the cost of government. In fact, the opposite is true. If the present surtax were cut in half capital would come out of its refuge and the lower rate would produce more revenue than the one fixed in the present bill.

The income tax is popular with the majority because only one person in twenty-eight in the country has a sufficient income after exemptions are made to require the payment of income taxes. There are 106,000,000 in the United States who pay no Federal income tax and 4,000,000 who do. It would be to expect too much of human nature to ask those who pay no taxes directly to consider the tax-paying minority. But the President points out that we all pay a portion of that income tax indirectly. It means higher rents, higher cost of all manufactured products, in short, a higher cost of living. Taxes now play an increasingly important part in necessary living costs; and there can be no return to economic normalcy until the expense of Federal, State and municipal governments is reduced.

Bonus legislation passed by the present Congress makes any appreciable reduction in Federal taxes impossible. The President and the Secretary of the Treasury probably are fully aware that the present tax bill will result in a government deficit at the end of the next fiscal year. Perhaps that object lesson will have a wholesome effect on the next Congress. It may finally filter through some skulls, at present adamant, that Congress cannot at the same time reduce taxes and increase the cost of government.

The President has gone farther than almost any of his predecessors in taking the people into his confidence. He places existing conditions clearly before them. He tells them the process of reasoning by which he arrives at his conclusions. He does not pretend that a bad bill is better than it really is in order to curry political favor with Congress. And the people have given to him their confidence in return. In their own time and in their own way they will rid the government of the legislative barnacles that, at present, have made economic tax revision impossible.

MILLIONS—FOR JUSTICE?

In all the chronicles of the Leopold and Loeb murder case, in which two young college men killed the boy Franks in a horrible and premeditated manner, admittedly to test anarchistic theories, we are informed that "$15,000,000" is available for the defense and that the Franks millions are equally available for the prosecution.

It is highly regrettable that the question of money should be allowed to enter into the case. For the prestige of American justice wealth should not be permitted to play any part in the outcome of the trial. In fact, to the best ends of justice, there should be the strictest limitation upon expenditures by either side and the sternest accounting demanded of the use to which the money is put.

There will ever be doubt and suspicion of the form of "justice" obtained by vast expenditures of money. It is one of the blots upon American judicial procedure that decisions in cases in which great wealth is involved are often so long delayed and the cases dragged on indefinitely.

What is this $15,000,000 for the defense expected to buy? Justice—or sympathy? Technical evasion or righteousness? Are we asked to believe that the higher the price the better the quality of justice?

Is it righteous to presume even that the prosecution will be more faithfully pursued because of the Franks millions?

Nothing can so undermine faith in our courts as this intrusion of the money element.

THE PRESS AGENT AGAIN

Recently one of the pert paragraphers of the news staff of The Times wrote the following quip: "A St. Louis man posing as a plumber turned out to be a burglar. But what's the difference?"

And, lo, in the due course of time came a communication in defense of the plumber. The writer had unlimbered his mental weapons to answer that question, "What's the difference?". He wrote, among other things, "A burglar is one who maliciously enters your home and, under the threat of death, possibly, will take that which belongs to you. His main object in life is to get without giving, to live without labor and to defy the established laws of society. . . . The plumber is a benefactor of mankind and has an important part in making the civilized world what it is today. Were it not for the plumber the building in which your splendid newspaper is published would not be possible for habitation. . . . The home in which you live would not be a happy one were it not for the work of the plumber."

How delicious it appeared that some one should be so naive as to take, at the same time, a paragrapher and a plumber seriously! But, alas for the disillusionment, following the signature was the title, "Sanitation Development League of Southern California. . . . Educational Director."

So the plumbers have organized and have their press agents, too! Their emotions are pot as leaden as their pipes. They have their vested rights; among them charging for the time it takes them to return to the shop for a tool they forgot to include in their kit. If they break two pipes while they are mending one and the whole room has to be recalcimined you must suffer in silence. Let no one jest at a plumber whose home is not immune from bursted pipes.

There was a time when it was permitted to laugh at misfortune. Better a smile and a jest than a scowl and an oath. But that was before the advent of the press agent and the bobbed-hair bandit. The merry paragraphers must now content themselves with jesting at the moon.

MASS PSYCHOLOGY

One feature of the tragic fire at Playa Del Rey cannot help but cause some painful thinking for those who firmly believe the assertion, "Vox populi, vox Dei."

Near the doomed structure, only two blocks away, was a fire alarm box. Crowds were standing around watching the progress of the flames. Yet the first news that the Hope Development School was ablaze received by the fire department at Venice was brought by an automobilist after traversing three miles of highway.

Said Fire Chief Hubbard of Venice, commenting on this negligence: "Think of it! Twenty-two children burned to death and our first alarm a still! Nobody with presence of mind enough even to telephone, let alone turn in an alarm. Plenty of them in that crowd passed the box that might have saved those lives every day on their way to work. Not one remembered!"

As a student of mass psychology the Fire Chief might have expected this gaping inaction on the part of any unorganized crowd. In such an emergency, could it make itself heard, the voice of the people might be the voice of God. But in a case of emergency it is the one leader, not the flock of sheep, that speaks with authority.

No such leading spirit being present, even in the educated crowds of the most intelligent and modern of nations, forgetfulness and inertia smother all action. The fire alarm was close by. No one remembered. Everyone was engrossed with the fearful spectacle.

Apparently what is everybody's business is still nobody's business—unless there is a born leader of men to take hold.

Vox Dei? Perhaps. But at the Playa Del Rey fire it couldn't be heard in the dumbness of the inert multitude.

Perhaps it were better for us if we could say, not that every American is born a king, but that every American is endowed with some trait of leadership.

Had there been one such in the hundreds gathered to witness the holocaust on Saturday night a speedy fire alarm might have saved some of the helpless victims.

The dumbness of the people can never be the voice of God.

SAFETY IN OIL

The oil industry feels that it has been much wronged and defamed as a result of the Senate investigation and various grand-jury quizzes and proposes to defend itself. The Chamber of Mines and Oils has designated a Committee on Public Relations and will hereafter take the people into its confidence. The chamber represents more than 200,000 stockholders and any politician who attacks the industry without knowing what he is talking about will find himself confronted with embarrassing questions. The members of the committee will endeavor to give the public the truth as to the operations and affairs of the corporations in their industry. They also purpose to hold those responsible who cast on them unmerited aspersions. They are trying to make the oil industry safe for others as well as themselves. Just now the most virtuous statesman is afraid to have his own portrait done in oil as a birthday present to the wife.

Unperturbed

[Copyright, 1924, by Public Ledger Company.]

THE WORLD'S WINDOW

Rousing a Hideous Monster

Soviet Russia is making alliances with different Chinese provinces and regions without consulting the central government in Peking. The object has been revealed in undisguised terms by Dr. Radek, chief tactician of the Third Internationale. He says it is to awaken the Orient and to break down the slave mind of the uncounted millions in the Far East. Suppose the Mongolian and the Malay races should some day become conscious of their potential power, have the equipment at hand to assert their demands, the world would be overrun with their hordes and soviet Russia would begin to crumble in the path of that terrific juggernaut. The Third Internationale is playing with thunderbolts. Such tactics are not even Marxian; its mission is to rouse class consciousness in the workers of the world, not to sweep unguided and unbridled forces of barbarism into frenzies of intoxication and pitiful mass destruction. For that would be the end of a pan-oriental rising.

• • •

Gun Play a Sign of the Times

Shooting and killing seem to be the ruling passion of our time, if we are to judge by newspaper headlines. The least quarrel brings the flash of a gun and the barking of revolvers. The trouble is the gun is all too ready. Men carry it in the most convenient place. Women also tote the dangerous weapons in their handbags. You may pick up a revolver cheaply in the second-hand stores of our great cities. There they may be had at a bargain. They are advertised as such. A disregard for the value of human life seems to be almost epidemic. It shows a stage of civilization pleasure-mad and seeking all sorts of artificial recreation. Happy is the man or woman who has in the treasure house of his own mind such a store of entertainment and resources that he needs no crazy jazz bands or stimulating "hooch" to enjoy the passing of his days in perfect serenity.

• • •

Empire

Nine thousand dead in one week in the Punjab region, where the plague is sweeping southward, say dispatches from India. British doctors are hurrying from Calcutta and Bombay to check the dreaded scourge. Without the help of Britain the population of the huge empire would be decimated under such circumstances and with their despite for western methods the natives would die like flies. But the English are still on the job. With their coolness and efficiency they will battle the plague and conquer it. It will cost many British lives perhaps. But that is understood. In all times and ages there have been men who gladly laid down their lives for England. Their graves are to be found all over the earth, sacred spots, "forever England."

• • •

Forgotten Prisoner

Piet Van Gool was found dead of starvation in the County Jail at Baarn Holland, last week. Piet was arrested a couple of weeks ago on the charge of drunkenness and beating his wife. He was promptly taken to the town lock-up, but that is as far as official vigilance went in his case. The local constable absolutely forgot his prisoner, with the result that Piet starved to death. The constable, in justification of his negligence, told the authorities that the infrequency of arrests in his district had made him forget he had a prisoner. The last man to occupy a cell in Baarn before Piet was a Dutch burgher who got drunk in May, 1905.

• • •

The Dead Speak

Here is a message found scratched on the wall in the Japanese submarine Tatsuta, which was sunk with all hands in March during maneuvers: "Emperor, banzai. We will protect our country after death. We are listening to the water signals like the voice of God. We are performing our duty to the utmost. The imperial navy is sound. We are satisfied." So speaks an invincible spirit, one of wondrous overwhelming devotion to a fatherland. But also a spirit of fatalism that accepts death with the coolness of defiance. It is this spirit which makes the Japanese the redoubtable soldiers and sailors they are.

PEN POINTS

The Japs can always get back at us by raising the price of our onions.

Revolt against Albanian government now raging. By the way, what kind of a government is there in Albania?

Before they finish up some of the visiting club women are likely to evince some curiosity as to how the movies are made.

Eggs are getting longer, poultry sharps report. As the price goes up they are also getting farther apart on our table.

Coolidge hopes a revenue bill not founded on politics can be passed the next Congress session. So do the rest of us, but the hope is a feeble one.

Cut of 25 per cent in income tax, which might just as well have been effective March 15, comes along for the 15th inst. Well, it will help out the vacation money.

The country can ginger up without a prescription. The housewife can still assemble a couple of ounces of Jamaica juice without calling in the family doctor.

It will take 100,000 more men to harvest the nation's wheat crop this year. It seems that the farmer put in a right smart of wheat, even if he did kick on last year's price.

Chicago youths accused of murder think they "may get a couple of years" apiece. Judging by recent Chicago murder verdicts, why should they onticipate such harsh punishment?

Rum fleet, balked at landing liquor in United States, turns back and smuggles it into England. British government will now believe what we've been saying about bootleggers' morals.

As defense unravels in trunk slaying, it is becoming increasingly evident defunct physician shot himself and then crawled into trunk, shut and locked it and hurled it over embankment.

A Swedish physician has crossed the saxophone and the clarinet and created an instrument with a range of five octaves which he calls the espero. Sweden kept out of the war, but God help her now.

According to the bankers' figures, the Americans saved more in 1923 than they earned in 1890. So it would seem that we are doing fairly well, in spite of the glooms who tearfully tell us that we are on the way to the bow-wows.

THIS IS THE DAY

The first chapter of "Uncle Tom's Cabin" appeared in the National Era, a weekly antislavery paper, in the year 1851. The serial continued in this publication till April 1, 1852. Harriet Beecher Stowe received $300 for the serial. Issued in book form since then over 3,000,000 copies have been sold and it has been translated into nineteen different languages.

First registration of all males in the country between the ages of 21 and 30 inclusive was held in the year 1917. This constituted the class from which the first draft was taken for war against Germany under the conscription act of May, 1917. The registration produced a list of 10,000,000 men.

LETTERS TO The Times

Save the Salmon

LINDSAY (Cal.) May 29.—[To the Editor of The Times:] In your paper of the 17th I note that the Fish and Game Commission of this State is circulating a petition for a referendum vote this fall on the subject of a Klamath River fish preserve.

The writer is in a position to have first-hand knowledge of this matter owing to his connection for a period of three years with the Fish and Game Commission, in the capacity of a scientific investigator.

The long years of faithful study by Gilbert, Rutter, Rich, O'Malley, Snyder and a few others established, before the writer undertook his work for the commission, that the several species of Pacific salmon are becoming steadily and rapidly depleted. Commercial fishing, of course, is a factor in this decimation, but the barring of the spawning streams by greedy, unesthetic corporations has been the chief cause of the rapidly approaching extinction of the salmon.

All who have traveled the State with an eye and ear to its natural resources know that only one stream remains with anything like a good run of salmon. This is the Klamath River, which drains those wondrous northwestern counties of our State.

Let us, in a spirit of fair play, set aside one California stream in which the king salmon shall forever continue to enjoy his ancient heritage. Let him have one stream in which to play, breed and reproduce! Sincerely,

E. A. M'GREGOR.

Hope Development School Fire

LOS ANGELES, June 3.—[To the Editor of The Times:] Men and women, do you know what the loss of twenty-two little children of arrested development means? They were martyrs to the neglect of a big growing city which makes no provision for just such as these who have no future because their parents are all too busy trying to clothe and feed large families.

Are there not some moneyed folk who could find peace and happiness in providing a fireproof home where undeveloped children could be taught and cared for? Many apparently hopeless cases could be trained to do their part in this busy world and be made wholly or partially self-supporting.

The writer knows that a few of the city's poor were sent to the noble woman who first organized this school—the city allowing her a very small monthly sum for each child's board, which compelled her to clothe them out of her own pocketbook. As her means were limited she was obliged to do more work than her health permitted and was forced into retirement. Prominent physicians of State institutions recognize and deplore the great need for an institution conducted along educational lines where these little ones would be properly cared for and taught to be useful citizens.

A. E. MANSS,
521 South Coronado street.

The Death Ray

LOS ANGELES, June 1.—[To the Editor of The Times:] It has been some amusement reading the accounts relative to the discovery by a certain inventor in England of a so-called death ray, and it seems a shame to waste so much good ink telling the public about the discovery without giving them some insight of the underlying principles by which this so-called death ray is produced.

The foundation of this discovery dates back to the d... X-ray and projectors. ... known fact that ... ors of electricity are ... ductive to the ... when they are ... influence of the X-ray.

To demonstrate the ... ciple of the death ray ... magneto in circuit ... plug and note the ... points of the plug, then ... rays from a powerful X-... the collector points of the ... and you will find that the ... not spark. The X-rays ... the magneto. I mention ... neto and spark plug ... illustration, however, ... equipment can be put ... ice in the same manner.

Unless I am very much ... and, from experiments ... in Newark, N. J., in 1911, ... periments were similar ... outlined above; the ... ray is nothing more than ... jection of powerful X-...

By projecting X-rays ... tioned the engine of ... could be stopped and ... could be put out of ... from a distance. All ... statements can be proved ... tual demonstration by ... understands the operation ... X-ray and its projection.

Even though all the ... true, the United States ... need worry about the ... death ray, for electrical ... can be properly shielded ... ray will have no effect.

The public need not ... it is not possible to direct ... upon armies and wipe them ... possibilities are nothing ... outlined herein. Respectfully,

W. D. ...
2026 Sacramento ...

A Sad Case

LOS ANGELES, May ... the Editor of The Times:] ... pride ourselves, here ... les, on our prosperity ... are all cluttered up with ... mobiles. We respond ... sorts of drives, whether ... starving children of Russia ... the Salvation Army.

All that is very ... in a while one hears ... this: There is living in ... les a family of seven. ... has tuberculosis and is ... work; the eldest son, ... with the same disease, ... beyond his strength to ... support the family. ... to keep up the ... their furniture, they ... the furniture company, ... their destitute condition, ... ly offers to return it ... amount still owing.

There ought to be ... readers of The Times ... five people who could ... week to help these ... their circumstances ... is a chance, too, for ... people.

The name of the man ... Bly and he lives at ... street, Los Angeles.

R. W. ...

Getting Together

LOS ANGELES, May ... the Editor of The Times:] ... me, as a Canadian ... in your city, to thank ... editorial in last Sunday's ... having reference to ... If there were more ... your country and ... foster the same kind of ... it would go far toward ... and cementing the good ... tween the United States ... empire.

JOHN ...

Questions Answered

[Any reader can get the answer to any question by writing the Los Angeles Times Information Bureau, Frederic J. Haskin, Director, Washington, D. C. This offer applies strictly to information. The bureau cannot give advice on legal, medical and financial matters. It does not attempt to settle domestic troubles, nor to undertake exhaustive research on any subject. Write your question plainly and briefly. Give full name and address and inclose 2 cents in stamps for return postage. All replies are sent direct to the inquirer.]

Question: What college in the United States has the best boxing team? H. F. McG.

Answer: The United States Naval Acadamy has the best boxing team in the country. Spike Webb is the instructor.

Q.: On entering a cafe does a woman precede a man? W. F.

A.: If there is a waiter to assign the table the woman walks ahead of her escort. If not, the man goes first and chooses the table.

Q.: How many solar systems have been discovered up to the present time? M. H.

A.: No other system resembling our solar system is known to exist. However, there are many double, some triple and some quadruple stars; but unless the smaller members of such systems are more comparable in size to the sun than Jupiter we have no means of knowing of their existence. The smallest star whose mass is known with fair accuracy seems to be at least one-eighth as heavy as the sun, while Jupiter is less than a thousandth as heavy as the sun.

Q.: What is the temperature in Havana? E. G. H.

A.: The climate of Havana is not severe. The mean annual temperature is 77 deg. F. The highest is 100.6 deg.; the lowest 49.6 deg. The average annual rainfall is fifty-four inches.

Q.: What are the crops of Canada worth? A. G. R.

A.: The gross agricultural revenue for 1922 was $1,420,170,000. This includes the value of field crops, farm animals, wool, dairy products, fruits and vegetables and poultry and eggs.

Q.: Please give details about ... mustangs? ...

A.: The ponies of ... States, the mustangs ... southwestern ... Moorish in origin, ... country by way of ... ing been brought over ... by the Spaniards. ... the term "bronco" ... Many of the small ... present time have ... more or less with ... trotter, the thoroughbred ... Arabian horses. ... known as "broncos" ... recent years they have ... commonly termed ... are used exclusively ...

Q.: For whom was ... Va., named?

A.: This town, which ... thriving village when ... was wilderness, was ... Alexander, who purchased ... on which it stands ... patent in 1669. The ... incorporated in 1748.

Q.: For whom is ... Washington State named?

A.: For Lord St. ... Ambassador to Madrid.

Q.: Is there any ... for a man to pass the ... the United States ... glasses on?

A.: There is no ... examination can be ... glasses. Whether or ... will be accepted ... vision without ... anywhere in the ...

A.: Limpets are ... the New England ... used as bait. ... used as food, but ... only very poor ... them for such a ...

THURSDAY MOR...
Ed...

"Sewing ...
—said one woman after b... a Willcox & Gibbs Por... Electric. She had once... garded it as tiresome drud... until she traded in her old ... power machine for the ma... that "makes sewing a p... ure."
She is delighted with ... smooth, steady, silent ... tion of her new machine ... with its beautiful stitches ... times the strength of ordi... stitches.
She likes it because it ... NO BOBBINS TO WIND ... tensions to regulate, no ... to pump, and because it ...
THE ABOVE M... FOR HOMES NOT ...
Willcox &...
825 West...
Phone...
336 S...
Courtesy...
Buy "P... N...
Contractor ... zone "D" we... ing lots 50x... require filling... St. A real bu... Builders Att... "B" on Rowe... Feliz Blvd. ... double bunga... price $8,500. ... Investors Atte... 52x225 in zon... St. near Los Fe... buy at $3,700. ... Home Builder... beautiful home... 1 block off Lo... x200. Concret... $8,500. Term... A brand new ... type stucco. ... baths, patio, do... 60x145 on ... half block no... Blvd. Price $1... sirable. ... For these and ... the Los Feliz D...
LOS FELIZ ...
4225 Los ...
Phone ...
Demand ...
PHILLIPS" ...
OF ...
Y "PHILLIPS" to your ... inal Milk of Magnesia pres... Refuse imitations o... t bottles, also larger si...
ARM AND TRA... Issued on Sunday—Re... Of the LOS ANGEL...

ERS TO Times

dates back to the discovery of X-ray and projectors. It is a known fact that so-called ors of electricity are rendered ductive to the electrical when they are brought within influence of the X-ray.

To demonstrate the working ciple of the death ray connect magneto in circuit with a plug and note the sparking at points of the plug, then direct rays from a powerful X-ray the collector points of the and you will find that the pl not spark. The X-rays short the magneto. I mention the neto and spark plug simply illustration, however, any equipment can be put out of ice in the same manner.

Unless I am very much and, from experiments carried in Newark, N. J., in 1919, periments were similar to the outlined above: the so-called ray is nothing more than the jection of powerful X-rays.

By projecting X-rays tioned the engine of an could be stopped and power could be put out of commission from a distance. All the statements can be proven by tual demonstration by anyone understands the operation of X-ray and its projection.

Even though all the above true, the United States does need worry about the so-death ray, for electrical equipment can be properly shielded and ray will have no effect.

The public need not worry, it is not possible to direct this upon armies and wipe them out possibilities are nothing more outlined herein. Respectfully,

W. D. HOPPE.
2026 Sacramento street.

A Sad Case

LOS ANGELES, May 31.—To the Editor of The Times:] pride ourselves, here in Los Angeles, on our prosperity. The are all cluttered up with our mobiles. We respond nobly to sorts of drives, whether for starving children of Europe or the Salvation Army.

All that is very nice, but in a while one hears a story this: There is living in Los Angeles a family of seven. The has tuberculosis and is unable work; the eldest son, three with the same disease, is work beyond his strength in an effort support the family. Not being able to keep up the installments their furniture, they lost that, the furniture company, learning their destitute condition, kindly offers to return it for half amount still owing.

There ought to be, among readers of The Times, say, two five people who could spare a week to help these people their circumstances improve. is a chance, too, for our club people.

The name of the man is Bly and he lives at 4230 Wall street, Los Angeles.

R. W. MARTIN.

Getting Together

LOS ANGELES, May 31.—To the Editor of The Times:] Permit me, as a Canadian citizen in your city, to thank you for editorial in last Saturday's having reference to Empire If there were more newspapers your country and ours which foster the same kind of sentiment it would go far toward [illegible] and cementing the good feeling tween the United States and empire.

JOHN MOORE.

estions swered

can get the answer to any writing the Los Angeles Times Bureau, Frederic J. Haskin, shington, D. C. This offer ap- information. The bureau can- on legal, medical and financial does not attempt to settle domes- tic exhaustive research on any subject. Give full name and address and technical All replies are sent direct to the

in the t boxing . McG. tates Na- t boxing ke Webb does a W. F. to as- n walks not, the ta- systems to the M. H. sembling to exist. double, nadruple er mem- ore com- than Ju- of know- e small- wn with at least he sun, a thou- ature in G. H. vana is al tem- he high- est 49.6 rainfall of Can- G. R. al reve- ,170,000. of field dairy ies and about

mustangs?

H. E. S.

A.: The ponies of the States, the mustangs, are southwestern breeds. Moorish in origin, coming country by way of Mexico ing been brought over by the Spaniards. To these the term "bronco" is often Many of the small horses present time have been more or less with the trotter, the thoroughbred, Arabian horses. These known as "broncos," recent years they have commonly termed cow are used exclusively in

Q.: For whom was Va., named?

A.: This town, which thriving village when was wilderness, was named Alexander, who purchased on which it stands from patent in 1669. The town corporated in 1748.

Q.: For whom is Mt. Washington State named?

F. H. S.

A.: For Lord St. Helens, Ambassador to Madrid.

Q.: Is there any possible for a man to pass the eye the United States Navy with glasses on?

E. S.

A.: There is no way that examination can be taken glasses. Whether or not a will be accepted depends upon vision without his spectacles.

Q.: Are limpets used anywhere in the United States?

W. G.

A.: Limpets are common the New England coast and used as bait. In Europe they used as food, but in this only very poor people them for such a purpose.

Established 1859

Sewing Made a Pleasure

"Sewing Is Good Sport!"

—said one woman after buying a Willcox & Gibbs Portable Electric. She had once regarded it as tiresome drudgery until she traded in her old foot-power machine for the machine that "makes sewing a pleasure."

She is delighted with the smooth, steady, silent operation of her new machine and with its beautiful stitches three times the strength of ordinary stitches.

She likes it because it has NO BOBBINS TO WIND, no tensions to regulate, no pedal to pump, and because it sews anything, at any speed, in any room in the house.

She paid only $12 down and is making easy payments for the remainder. Why shouldn't you, too, enjoy sewing?

Please send full information on trial offer, free sewing lessons and special terms.

Name .....
Street Address .....
City .....

THE ABOVE MACHINE ALSO SUPPLIED FOR HOMES NOT WIRED FOR ELECTRICITY

Willcox & Gibbs Sewing Machine Co.

825 West Seventh Street

Phone TRinity 2057
336 South Broadway

Courtesy Service

Buy "Pick-Ups" Now.

Contractors Attention. In zone "D" we offer 10 adjoining lots 50x135 each. They require filling. Near Hillhurst St. A real buy at $16,500.

Builders Attention. In zone "B" on Rowena St., near Los Feliz Blvd. A court site or double bungalow lot 100x230, price $8,500.

Investors Attention. Large lot 52x225 in zone "B" on Rowena St. near Los Feliz Blvd. A good buy at $3,700.

Home Builders Attention. A beautiful home site on a knoll, 1 block off Los Feliz Blvd. 100 x200. Concrete roadway. Price $8,500. Terms.

A brand new 7-room Spanish type stucco. 3 bedrooms, 2 baths, patio, double garage. Lot 60x145 on Commonwealth, half block north of Los Feliz Blvd. Price $18,500. Very desirable.

For these and many others in the Los Feliz District, see

LOS FELIZ REALTY CO.
4225 Los Feliz Blvd.
Phone 596-055

Demand

PROTECT Your Doctor and Yourself

"PHILLIPS" MILK OF MAGNESIA

Say "PHILLIPS" to your druggist, or you may not get the Phillips Milk of Magnesia prescribed by physicians for 50 years.

Refuse imitations of genuine "Phillips"

Phillips bottles, also larger size, contain directions and uses.

Issued on Sunday—Read All through the week.
FARM AND TRACTOR MAGAZINE
Of the LOS ANGELES SUNDAY TIMES

PARLEY AVERTS TONG WARFARE

Oriental Lottery Prize Pay Quarrel Settled

Conference of Officials Halts Chinese Outbreak

Two-thirds Settlement Made, Report States

Chinatown was spared a deadly tong war, it is believed, by a peace conference said to have been conducted yesterday by representatives of two leading tongs.

Tuesday the Chinese quarter was feared to be on the brink of serious trouble because of the refusal of a lottery company to pay a $9000 lottery prize to a young Chinese. Officials of the lottery company charged the Chinese got the lucky number through a mysterious conspiracy with a police officer as a result of a fake raid staged by the police.

Threats of revenge were said to have been made by friends of the young Chinese if the lottery did not pay the prize.

Whether the orientals are believers in arbitration and compromise is not known but the threats are said to have resulted in a conference of two tongs that controlled the ownership of the lottery company.

One tong, said to be Bing Tong, according to the reports, controls 65 per cent of the stock of the lottery company. The remaning portion is said to be owned by the Hop Sing Tong.

The Bing Tong, reports say, at the conference voted to pay the $9000 prize. The Hop Sing faction did not. After considerable wrangling, it is said, a compromise was effected whereby the winner of the lottery is to get $6400.

Meanwhile the investigation being conducted by the police department into charges that an officer took part in the asserted conspiracy is marking time. Nothing definite has been advanced so far, it is said, to substantiate the accusations.

Grocers Join to Make Food Show Success

More than 500 grocers of Southern California are co-operating to make the first annual pure food and household show an outstanding success the 14th to the 22nd insts. They are carrying word of the event, which will have the National Grocers' Convention as a contemporary event, directly to their patrons. The dates do not conflict with any other affair and the Armory at Exposition Park is considered an ideal place for the display.

Decorators have striven to make the interior of the Armory as attractive as anything can be except the California outdoors. California roses and poppies provide the decorative motif for the booths. Mrs. Martha G. Heath, who will present her model kitchen as one of the featured attractions, will deliver several lectures, among them one entitled "Know What's In the Can," which will teach how to judge the contents by the formula on the label.

NATIVE SONS' OFFICERS IN CORNER-STONE RITES

CARTHAY CENTER DISTRICT IS SCENE OF IMPRESSIVE BUILDING START

With appropriate ceremonies, officers of the Native Sons yesterday laid the corner-stone of the first of the large group of business buildings which will form the Carthay Center shopping district. Past Grand Master Herman C. Lichtenberger was in charge and was assisted by Judge Louis P. Russill, deputy grand president; Adolph G. Rivera, president of Ramona Parlor 109, and Irving Baxter, past president Ramona Parlor.

After Rev. William C. Isett, pastor of Amanda Chapel, had delivered a prayer, the stone was laid by J. Harvey McCarthy with Mr. Lichtenberger reciting the ritual of the Native Sons. A short address on the significance of the occasion was made by Walter Measday.

The new building is being built for D. C. Dunn, a capitalist of Hollywood, and is to be occupied by Sam Seelig, with a large market and Carl Stadler, with a drug store. It is to be completed and opened for business by September 1, when the tracks of the Pacific Electric Railway through Carthay Center will have been lowered.

Work is also being started on another building in the same district for Jacob Rosoff, which has been leased to the Standard Furniture Company, Horatio W. Bishop, architect; E. P. Merritt, contractor, and the J. Harvey McCarthy Company.

GUILTY, SAYS NICHOLAS

Probation Plea Filed; Charged With Deaths of Two

P. W. Nicholas, local business man, who was charged with two counts of manslaughter in connection with the deaths of Myrtle Whitman and her sister Bessie, yesterday halted his trial in Judge Avery's court and pleaded guilty to one count after a jury had been sworn to hear testimony. The accused man then filed oral notice of application for probation and hearing was continued by the court to the 17th inst.

Nicholas was asserted to have run down the Whitman sisters December 5, last, at the intersection of Eighth and Catalina streets as they were alighting from a street car. The second count was dismissed on motion of Dep. Dist.-Atty. Costello, who had been appointed to prosecute the case.

WOMAN UP ON DRY COUNT

Mrs. Evelyn Fletcher of 14110 Avenue 4, Lawndale, was arraigned yesterday before Justice Scott on a charge of selling liquor. She was arrested after it is said she sold a pint of beer for 60 cents to George Contreras, chief of the District Attorney's dry squad. While the arraignment was in progress, her husband, E. G. Fletcher, was a spectator.

"Best in Dry Goods Since 1878"

Coulter Dry Goods Co.

Annual June Sale

Seventh Street at Olive

TENNE DAY SALE of Tenne Mid-Summer Hats

An extraordinary millinery event

Hats for every type and occasion

$9.75

Each Hat comes in an individual Hat Box.

For weeks we prepared for this sale of Tenne hats—made every effort to present exactly the millinery you want for Summer—at the lowest possible prices. We succeeded in making a purchase of hats from Tenne, New York's leading millinery creator, at prices that represent the cost of manufacture. The savings thus effected have been passed on to you in the form of greatly reduced prices.

Hats for Every Type and Purpose

Here are Hats for the Miss, for the Mother, for the Grandmother—large hats and small hats—demure little shapes in special small head sizes—large dressy shapes for formal affairs—in between hats for every time of the day—hats of straw, satin, felt, taffeta or delightful combinations—hats in every desirable new shape and shade.

Come Early *These hats are bound to be in great demand—so come early to secure the best selection.*

THIRD FLOOR—COULTER'S

Dealer in Auto Parts is Being Tried as Fence

Asserted methods used by David Genss, automobile parts dealer accused of receiving stolen property, were testified to by Ray Augustine, a former employee, yesterday at the trial of Genss in Judge Keetch's court.

Augustine testified Genss employed three youths besides himself to procure parts and accessories for his business. Genss would place "orders for the parts, the witness said, and the next morning they would appear in Genss's wrecking yard. Genss used a regular "price list" for parts thus obtained, Augustine said.

The automobile parts man was indicted on seven counts charging receiving stolen property. Judge Keetch sustained a demurrer to two counts, which were ordered resubmitted to the grand jury while two counts were dismissed on the motion of Dep. Dist.-Atty. Helms, who is prosecuting. Genss is standing trial on the three remaining counts.

RUBBISH VENDOR BIDS FOR GARBAGE REFUSE

Virgil H. Martin of 1363 East Seventh street yesterday applied to the city for a ten-year contract for all noncombustible rubbish collected from the city streets and now dumped by the city at Twenty-fifth street and the Los Angeles River. He plans to establish a plant to cost between $25,000 and $100,000, where the tin cans and other rubbish can be converted into saleable material used in manufacturing, and offered to pay the city a reasonable price for the rubbish f.o.b. at the city dump.

FUNERAL RITES TODAY FOR W. G. GALBRAITH

HALE COMPANY SECRETARY DIES AFTER FEW DAYS' ILLNESS AT HOME

Funeral services for W. G. Galbraith, for many years secretary of the J. M. Hale Company, will be conducted at 2:30 p.m. today at the Strother & Dayton undertaking parlors, 6240 Hollywood Boulevard.

Mr. Galbraith had many friends in San Francisco also, where he was connected with Hale Brothers for many years before coming to Los Angeles. He died at his home Monday evening after a brief illness.

ACCORDING TO FILING

City Improvements to be Acted on as Petitions Appeared

"First come, first served" will be the policy of the city in rushing through long-delayed street paving and other public improvements as a result of the adoption yesterday by the City Council of a report of its Public Works committee. Outside engineers are to be employed to prepare the 300 or more petitions for improvements many of which have been pending eighteen months. Under the Council's action, the preparation of the ordinances will be taken up in rotation based on the date of petition filing.

DRAIN FUND APPROPRIATED

The City Council has appropriated $4200 for the construction of a drain to relieve conditions in the district north of Sunset Boulevard and east of Silver Lake Boulevard, where there long has been complaint of sewage and storm water congestion.

Last Rites Today for L. R. Thias at Forest Lawn

Funeral services for Louis R. Thias, formerly a prominent Minneapolis attorney and at one time prosecuting attorney of Hennepin county, will be conducted today at 3 p.m. at the Church of the Flowers at Forest Lawn Cemetery. Mr. Thias was 68 years of age and had lived in Los Angeles for seven years, coming here from Minneapolis following a nervous breakdown. He died Monday at his home at 979 South Serrano avenue.

Mr. Thias was a native of New York. During his thirty years' practice of law in Minneapolis he was active in civic and political affairs.

The services today will be in charge of Rev. Frank Dyer. Interment will be in Forest Lawn.

He leaves a widow, Mrs. Grace Hathaway Thias, and two sisters and a brother, who live in the East.

POLICE WANT MACHINE FOR WEIGHING TRUCKS

Request by the police department for an appropriation of $400 for a portable machine to weigh trucks to ascertain whether drivers are violating the 24,000 pound-load limit law was granted by the City Council yesterday. Drivers who are found to have overloaded trucks, will be arrested and fined in Police Court.

TO INSPECT HARBOR

Members of the Orange County Harbor Chamber of Commerce will inspect Los Angeles Harbor under the guidance of Traffic Manager Sandberg on the 13th inst.

Schools and Colleges

Information About Schools

The Times' School and College Bureau will help you secure complete information about any kind of School or Education Training. Carefully compiled data are on file, from which source suggestions may be made which will be helpful to you. THE SERVICE IS FREE. Address, write or call the TIMES' Information Bureau, First street and Broadway—telephone MEtropolitan 0700—or leave your name and address with the TIMES' Branch Office Information Bureau, 631 South Spring Street and the desired school data will be mailed to you.

LEARN ELECTRICITY

Electrical experts are in big demand at high pay. A complete course at National will thoroughly qualify you in all branches of the electrical business. Most thorough course in America. SPECIAL LOW TUITION RATES NOW IN EFFECT. Call or write for information.
NATIONAL AUTOMOTIVE SCHOOL
4002 S. Figueroa Street.

URBAN 20th YEAR
SUMMER CAMP—YOSEMITE
Begins June 15. Membership limited. Make reservations now. Horseback riding, swimming, fishing, all sports. Regular school in session all year. For terms, etc., see Secretary, 627 Wilcox. HEmpstead 7051.

MACKAY BUSINESS COLLEGE
Call, write or 'phone for catalog. No solicitors to annoy you.
MAin 4996; Tucker 3193. 15th Year. 9th and Main Sts.

Military

San Diego Army AND Navy Academy
"Division A" school under the University of California rating and in the "A" classification of the War Department, one of only two schools in Southern California so distinguished. It is one of only two military schools in Southern California which have earned full accrediting at West Point. Address Capt. Thos. A. Davis, Pres., Pacific Beach, Cal.

PASADENA MILITARY ACADEMY—Summer Camp and School in High Sierra Nevada Mountains. Accredited school. College preparatory. Also grades 6 to 8. Boarding and Day Pupils admitted any time. Thorough scholarship and character training. Every modern convenience. Catalogue. N. Ave. 64 near Colorado St., Pasadena. Los Angeles phone GArfield 2824; Pasadena phone Fair Oaks 380.

PAGE MILITARY ACADEMY
A Big School for Little Boys. The largest school of its class in America. Pupils admitted at any time. In session throughout the year. Send for catalog. R. F. D. No. 7, Box 380. Phone 7488054. ROBERT A. GIBBS, Headmaster.
Not best because largest, but largest because best.

Home Gardens and Fruit Trees

As well as the professional side of agriculture, are covered by the TIMES FARM AND TRACTOR MAGAZINE. It is doubly interesting because written exclusively for local conditions.

NOW IS THE TIME
to buy
WHITE SHOES
700 Pairs
Greatly Reduced

Pumps and oxfords of fine white kid, white Nubuck and white canvas. These are attractive styles of high-grade materials and workmanship. Welt and turn soles. High and low heels.

Values to $10.00

Two Prices
$4.85
$6.60

Sale at Both Stores

Entire Women's and Children's Hosiery on sale at Big Reductions

VAN DEGRIFT'S
Standard and Finest footwear
752 So. Hill St.
302 So. Broadway
224 W. Third St.

TREE TEA Iced

Any cold drink brings blessed relief to parched throats these dry-as-dust days. But Tree Tea* Iced gives you something more: a fine flavor-sensation as it goes down and a longer-lasting feeling of refreshment after it gets down.

*Tree Tea Orange Pekoe (Black) makes the best iced tea.

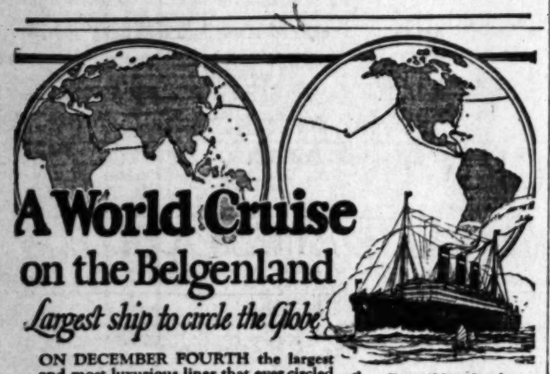

A World Cruise on the Belgenland
Largest ship to circle the Globe

ON DECEMBER FOURTH the largest and most luxurious liner that ever circled the globe starts on a 133-day journey to the remote and fascinating corners of the world.

By sailing westward in December you arrive in tropical and sub-tropical lands, for a stay of sixteen delightful weeks, at the season best suited for travel there.

The Belgenland is Your Home

A new and completely charming liner. Exquisite cabins and living room suites. Superb public rooms, glass-enclosed promenade and cheerful verandah cafés, swimming pool and gymnasium. A la carte cuisine. Faultless Red Star service.

Journeys ashore under the masterly guidance of the American Express.

From New York
Dec. 4, 1924
Los Angeles
Dec. 20
San Francisco
Dec. 23
28,310-Mile Cruise to 60 Cities in 14 Countries

17 days in Japan, China and Korea; 18 days in India; 8 days in Egypt, the Nile Country and the Holy Land; 11 days along the Mediterranean. Stop-overs can be arranged in Europe for spring and early summer.

Write for profusely illustrated booklet which answers every question on world cruises.

RED STAR LINE
International Mercantile Marine Company
In cooperation with
AMERICAN EXPRESS COMPANY

Red Star Line, 510 South Spring St., American Express, 724 So. Olive, Bullock's, Broadway, 7th & Hill Sts., Los Angeles, or other offices or agencies of either company.

1906 ok 1923
The QUALITY standard for 17 years

Careful selection of materials; favorable location of plants; efficient, painstaking churning and packing processes;

—all these guarantee the quality of your *Golden State* Butter.

And one thing more: Our quality reputation!

After maintaining a spotless record for 17 years we couldn't afford to be careless about a single pound.

Order from your grocer. It pays to insist.

Golden State
THE HIGH SCORE★
BUTTER

★ The "score" is the expert's gauge of butter quality. It is a fact that Golden State averages from 1 to 5 points higher than other Southern California brands.

TIMES WANT ADS
First in service, highest in numbers, best in getting results.

Five quarts of full cream milk are used in making every pound of Tillamook cheese.

Eat more of this easily digested dairy product,

Tillamook is rich in tissue-building proteins (25%), butter fat (38%) and the important vitamin B.

But it is Tillamook's superb, creamy *flavor* that makes it so popular. For example, when savory open cheese and bacon sandwiches are prepared according to the recipe of Alice Bradley of Miss Farmer's School of Cookery, Boston, you'll *appreciate* the Tillamook flavor.

Send for our recipe book and learn delightful new ways of serving Tillamook. Be sure to look for the "Tillamook" mark on rind and loaf.

Place the cut end of the Tillamook loaf on a warm plate. It's parafined coat will hermatically seal in its freshness.

TILLAMOOK COUNTY CREAMERY ASSOCIATION
Tillamook, Oregon

23 cheese kitchens owned and operated co-operatively by the dairymen of Tillamook County

TILLAMOOK CHEESE

Of Interest to Women.

BOWL SERVICE FOR CLUB DEAD

Women from Everywhere to Honor Their Fellows

Mrs. Winter to Attend; Only Public Appearance

Musical Program of Beauty Arranged for Event

Five years ago, women of the Southland gathered in the Hollywood Bowl to celebrate in song and spoken word the welcome coming of universal peace. Schumann-Heink sang, and there were little children bearing flowers to join with the club women in marking the greata event in the nation's history.

Next Sunday afternoon, club women from all over the world will gather in the Bowl to commemorate the lives and service of fellow-members who have passed on within the last twelve months. It will be the only gathering during the biennial to which all the delegates, with their friends and the public, are invited and the gathering will mark the only public appearance of Mrs. Thomas G. Winter outside of the sessions of the convention.

Mrs. J. F. Mead, president of the Woman's Club of Hollywood, Mrs. Willa Richmond, president-elect, and the officers of the club will act as hostesses Sunday afternoon.

Hugo Kirchhofer will lead in the community singing of hymns chosen by the presidents and past presidents of the federation. The selected hymns are: "Come, Thou Almighty King," "Abide With Me," "Lead, Kindly Light," "Nearer, My God, to Thee," "Softly Now the Light of Day," "Now the Day is Over" and "Onward, Christian Soldiers." Inez Jacobson will play the piano accompaniment.

Mrs. J. J. Carter, president of the Bowl Association, will give the address of welcome to the delegates, followed by selections from "The Beatitudes" (Caesar Franck) and "Chorale" (Bach) and "Listen to the Lambs" (Dett,) sung by the Los Angeles Oratorio Society with piano accompaniment by Lorna Gregg. Marcella Craft will sing "Hear Ye, Oh, Israel," from "Elijah," by Mendelssohn, and "I Will Extol Thee, Oh Lord," from "Eli," by Costa, accompanied by Gertrude Ross.

After Mrs. Winter's address, at the close of the program, the audience will sing "America."

W.C.T.U.

Mrs. Rachel Don of Dunedin, New Zealand, the national president of the W.C.T.U. of that country, and Miss Christine Henderson, secretary of the New Zealand W.C.T.U., will speak in the Temperance Temple, 301 North Broadway, tomorrow afternoon at 2 o'clock. They are in Los Angeles for a two-weeks' stay and this will be their first public appearance.

The W.C.T.U. of Alameda county gave a luncheon in their honor at the Hotel Oakland in Oakland, Tuesday.

Daughters of American Revolution

Saturday, the 14th inst., the Hollywood Chapter of the Daughters of the American Revolution will hold their annual luncheon and garden fete at the home of Mrs. G. M. Furman, 1745 Orange Drive.

League of Women Voters

Mrs. Katherine Phillips Edson will speak against the proposed blanket amendment Monday night before the business and professional group of the Southern California League of Women Voters. The meeting is called for 7:30 o'clock at 934 South Hoover street. Mrs. Alma Squires, chairman of the group, will preside.

Daughters of 1812

At the annual meeting of the California State Society of the Daughters of 1812, held recently, Mrs. Charles Harrison Connard was re-elected State president for another year. The other officers elected are: First vice-president, Mrs. Guy C. Dennis; second vice-president, Mrs. E. R. O'Dell; treasurer, Mrs. John P. Gibson; recording secretary, Mrs. R. G. Rhodes; corresponding secretary, Mrs. William S. Verrity, Jr.; historian, Mrs. H. E. Bartlett; registrar, Mrs. A. M. Johnson; directors, Mrs. A. G. Castle, Mrs. Ralph W. Meeker and Mrs. William A. Emple.

Wa-Wan Club

A program was given last evening by the altruistic section of the Wa-Wan Club for disabled war veterans at Sawtelle. Maj. Robert T. Wynel gave an address and Winifred Slater rendered a group of child songs in costume assisted by Winifred Nimo and Rolph Reily. Mr. Reily sang a group of Irish songs accompanied by Mary Elma Reily and Miss Nimo gave a reading. Today, a ward program will be given by theatrical people under the management of Helen Hopper.

Party for Indiana President

Mrs. Gene Stratton Porter and Mrs. Chester Wallace Brown are entertaining tomorrow from 4 to 6 o'clock in the Norchester Garden in honor of Mrs. O. M. Pettinger of Indianapolis, Ind., who is State federation president, and the Indiana delegates. Mrs. Porter and Mrs. Brown, both being natives of Indiana, feel a great pride in entertaining their friends from their native State. Mrs. Von KleinSmid and Mrs. Charles Seaman will assist.

Ontario Current Events Club

Saturday, the Current Events Club of Ontario, which is the largest women's organization of that city, will keep open house for the biennial delegates. The officers of the club are: President, Mrs. Ross P. Garbutt; first vice-president, Mrs. Geoffrey J. Fleming; second vice-president, Mrs. Benjamin F. Warmer; recording secretary, Mrs. J. H. Fiddes; corresponding secretary, Mrs. S. P. Smith, and treasurer, Mrs. J. S. Bentley.

Jewish Council Eligible

Organized Jewish women shall not be regarded as a sectarian or religious body but as the women of a great race and as such the Jewish Council of Women, a philanthropic, cultural and civic body, is eligible to membership in the General Federation of Women's Clubs. This ruling made by the executive board of the federation at its last meeting was announced in the session yesterday.

THE LAST WORD.
BY ALMA WHITAKER

REFRESHING INSULTS

BY ALMA WHITAKER

Flattery, flattery, flattery—sticky, mushy, slushy, oozy flattery. It must be as bad for our minds as an excess of sugar is for our figures.

And, curiously enough, this sort of thing is more peculiar to the practical, efficient, literal, commercialised United States than to even the most succulently polite foreign country. We laddle it out and we lap it up.

Of course, American women make a business of being charming. But this flattery stuff doesn't just ooze for and among women. Nay, nay. Attend a meeting of any male organization and hear the darlings butter each other up with sticky compliments. Hear them overpraise their town, their industrial acumen, any public officials that happen to be fairly popular for the moment, any artistes who appear to entertain them, any visitor who happens to be in their midst. And just listen to said visitors explain at honeyed length how honored they are to be the guest of this most distinguished organization in this most delightful of cities, among this unique gathering of exceptionally brilliant people, etc. One really can't help wondering what sort of company the poor things had been keeping before.

But I am most concerned about this prevailing mushiness among the women. We, dash it all, ought to be more sensible. We, so much more than the men, know just how much flattery is really worth. It is quite all right for us to let the men flatter us, exchanging little secret winks with each other on the side. But, ye gods, what are we doing flattering ourselves and each other?

It is even all right for us to flatter the men a trifle—discreetly, tactfully, remembering that "'Tis a maxim of the schools that flattery is food for fools—but now and then your men of wit will condescent to take a bit."

But flattery is food for fools. There is nothing so actually insulting as overpraise. Oh, we all need a bit of praise to encourage us, but mercy, the stuff should be sprinkled sparingly, like a condiment, not served as the whole jolly meal.

I broke into a whole week of it recently. Large organized meetings oozing succulent flattery on all sides. They flattered the clubs as a whole, flattered the town, flattered all the individual club officials, flattered the honor guests, flattered me. No one could possibly be as bright as several of the introducing chairmen said I was. If my family heard that stuff I could never live it down.

On one occasion a large and influential woman's club was holding a press day—an occasion upon which they were entertaining the club editors in particular, and a few writers like me in general. And we press women were all to speak for a few minutes.

Now I insist that, take us all around, we are a reasonably intelligent bunch of women, with few illusions about ourselves—or the clubwomen. But as the fair chairman launched upon her violently flattering introductions of us and we heard the polite obbligato of applause, we rose to the bait like any poor fish. We smirked, we tried to seem modest, but actually we were bursting with self-approval and fatuously ready to believe all the cloying sweet things that were said about us.

Well, perhaps we couldn't help that. But to add to our sticky gratification, blessed if half a dozen of us didn't get up and smother the club and the town and the chairman and the president and the whole jelly membership with oozy, molassy flattery, too. We meant so little of it, and we knew just about how much they deserved of it, and we ought to have known how little of theirs for us was meant or felt, too. But there we were gushing, one after the other—and the whole affair was a sickly, cloying love-fest of not even glittering insincerity. Oh, sure, it's a nice club, a good club, a very reasonably decent sort of a club—but neither it nor we could ever live up to the flattery we wallowed in that day.

Now this sort of thing is becoming alarmingly general. At a time when we need, as we never needed before, a few wholesome brutal, truthful insults. If, for instance, that national biennial convention is going to be that sort of a mutual admiration and poppycock flattery gathering, it isn't going to do us the slightest bit of good. If possible, we ought to elect a blisteringly insulting president and caustically, tonicky insulting officers, and at least half of our speakers ought to bristle with home truths and volatile criticism. What we need is a few fearless Bernard Shaws to insult us into defensive acumen and out of our smug, self-satisfied, reformative self-approval.

The truth is never flattering. (Discomforting thought, that.) And oh, we must beware when all speak well of us. There are two or three bright women in this community who have earned the public approval with successful civic service. We really are proud of them. And so—ahem—we reward them with endless, mushy flattery and encourage them to get up on their feet and ooze "modest" gratification and reciprocate the flattery in kind, and are, in fact, helping them very successfully to make silly fools of themselves—and us. It is positively pitiful—quite as brutal as feeding a plump female endless candy and swelling her up into a wad of mere mountainous flesh. A few refreshing, honest insults would be the best tonic those dear women could have. But even their families slobber over them. What they—and we—need is a little rigid mental dieting with all the sweets left out. Our minds are getting fat and smug and puddingy—and they waddle.

Just now we women are out to reform the world. Do you suppose that waddly minds can reform the world? Minds that lap succulent flattery? Minds that lap up flattery, minds that ooze reciprocal flattery on any and all public occasions? I'll say they can't. Flattery is food for fools.

How Beautiful Is A Woman?

That question will never be fully answered. It has been asked since time began. But one thing is certain, and that is that without fine pores true beauty cannot exist. Vivaudou of Paris has made splendid use of this truth in the creation of his new astringent cream which beautifies by keeping the pores young.

Ask Her Pores

Besides being an unusual beautifier, Vivaudou's Astringent Cream is also an excellent powder base. The powder rests on the face smoothly and evenly, and without flaking off.

Mrs. McCormick's BEAUTY CREAM

A face powder in cream form. Delightfully perfumed. In flesh and white, 30 and 60c the jar. Trial size by mail 10c.

Kirby-Gifford Co.
Dallas, Texas.

Diet and Health
By Lulu Hunt Peters, M.D.

ANSWERS TO MOTHERS

Mrs. B.—You must take your little 2-year-old girl to an orthopedic surgeon, if her legs are bowed as you say they are. She probably needs braces. While a moderate amount of bowing will correct itself, as a child grows older, providing the diet, etc., are right, so much bowing as you say she has, probably will not.

No, it is not usual for teeth to erupt before 5 months of age, but occasionally babies will have them at the fifth month and sometimes babies are born with teeth. The time varies for the eruption of teeth. In general, the first tooth is cut at five and six months; but perfectly normal babies will sometimes not develop them until they are 12 or 13 months old. The average child at the age of 2½ years has its twenty baby teeth. So you can see that practically every baby, from 6 months to 2½ years, is cutting teeth continuously.

Babies should cut their teeth without any trouble. About 10 per cent are fussy and may lose their appetites temporarily. Disturbances should not be blamed on teething until other things are ruled out. Occasionally teething may be difficult and the gums may be swollen and tender, and very rarely they may have to be lanced. Rubbing the gum with a piece of clean gauze dipped in boracic solution (one teaspoon to the pint of water,) or rubbing them with the clean handle of a spoon, may give some relief.

As soon as the teeth come in, they should be brushed with a soft brush, and when there are several teeth, a standard tooth paste can be used. Up to that time, nothing but plain water should be used. It is just as important that the temporary teeth receive dental care as it is for the permanent teeth, and the child should be taken to the dentist after his teeth are all in, at least every six months, so that any tiny cavities which have developed can be filled without pain.

There is a greenish stain which sometimes comes on the temporary teeth, even when normal home care is given, and the dentist will take this off. Washing teeth after each meal and rinsing them with a teaspoon of milk of magnesia in a little water, may help to prevent these stains coming.

I have talked to you today about the dental and cleansing care of the teeth, but the most important fact in the development of good teeth is the diet of the mother before the baby comes and the diet of the child after birth. We will go into that phase of the question in another paper.

Average Time of Eruption of Teeth

Decidious or Temporary (20)—

Two lower central incisors, 6 to 9 months; four upper incisors, 8 to 12 months; two lower lateral incisors, 9 to 12 months; four anterior molars, 12 to 16 months; four canines (upper, the "eye" teeth; lower, the "stomach" teeth) 14 to 20 months; four posterior molars, 20 to 36 months.

At one year the child should have six teeth. At 18 months it should have twelve teeth. At 2 years it should have sixteen teeth. At 2½ to 3 years it should have twenty teeth.

Permanent Teeth (32)—

Four first molars, 6 years; eight incisors (replace temporary incisors) 7 to 9 years; eight bicuspids (replace temporary molars) 9 to 10 years; four canines (replace temporary canines) 12 to 15 years; four second molars, 12 to 15 years; four third molars ("Wisdom teeth) 17 to 25 years. (The molars are back of the bicuspids.

Tomorrow—Monthly Form Letter.

My Dear Followers:

When sending for material which we offer you, please remember to enclose a stamped envelope bearing your full name and address. The pamphlet on reducing and gaining is the only one for which you must enclose four cents in stamps extra. Address your letters to me in care of this paper. Make them as brief as possible, not over 200 words, and type or write them legibly with ink. Please sign your name as evidence of good faith—we will not use it in any way. Remember, it is impossible for me to diagnose for you or to answer you personally. I appreciate very much the beautiful letters you send me and regret it is impossible to give you individual advice. The questions you ask will be answered in the column as soon as possible, if they are of general interest. Don't forget the s. a. s. a. If you expect me to send you the information I have offered.

[Copyright, 1924, George Matthew Adams Service]

HOUSEHOLD SUGGESTIONS

No Trouble

A few leftover strawberries may be put on the stove in a saucepan, a little sugar stirred in, and by the time the dishes are washed, enough jam for tomorrow's lunch is on hand.

For Soiled Gloves

Light colored suede gloves may be cleaned with a mixture of powdered alum and fuller's earth, used in equal parts.

Screen Time Again

If the screen is painted with a thin white paint, the persons in the house can see out, but passersby cannot see in.

THE NEW
IN STORES AND

NOVELTIES, IDEAS AND TICAL SUGGESTIONS

BY OLIVE GRAY

UP-TO-LATEST:

Unlimited in a scarf has attached the newest frocks of and of cottos. embroidered and in soft tones, row and extending almost to the skirt accessory lends a to dress of summer rial, since heretofore associated scarfs with ler fabrics, or diaphanous, for

Gladys Writes from

Gladys writes from the "pro-peeps," as first glimpses of tions in couturial the use of much weave, tissue-paper is on the order of forth by silk weavers great luster and pliancy, and will by some plisse in fashioning and entire costumes, thereof. Colors to lar are black, tones brown, turquoise and ish brick shade.

More Buttons

Like persons crowding deck of a ship which may leave before the time, buttons crowd edges of blouses and they make a pretense of ful, in order to appear vertible collars and adown the dress front, tons carry out the idea ticality by having them looped cords which a means of fastening these dissembling the bullet variety or are in a color to match which they adorn.

A Sweater Buy

If you imagine for that sweaters have lost should have been at the other morning, when sweaters of wool, silk were offered for half The rush told the story once again, that Los en know values and them from afar. they are determined forts to benefit by

Shirt Fronted

The shirt front, as blouses, has appeared summer frocks and appeared, but has area; for it now is point between the line and the knees. the waist line is marked either of leather in color to the material or of self material. ing of this belt—its the location of the is a matter of personal fact, however, that stationed higher than moons, is prophetic of ing normalcy in that sphere.

New Gloves

Fiber gloves simply relinquish their hold favor and as the grows warmer they come even more latest are short or suede fabric, and black with trasting color applied trimming to the beginning to seem proper—quite natural one to wear short always gauntletted sleeves or no sleeves fashion beguile us!

Aunt Jane Buys

Guess what? patty pans in which darling little French pastry forms these little confections one may lavish originality in the decoration and ing! Well, if dreaded pound a know the reason.

Mentioned by Le Mob

Quaintly huge collar sheer white organdie a plain frock of Red silk with for the scarf, vest tailored frock of

A sports frock of broadcloth has and is worn with a

A blouse of linen and pique is with a suit of

Tiny red buttons a strap running front of a frock of

Scallops in pastel-colored scarf of pastel-colored interest to a dance taffeta.

Fringed ribbon is used on a hat, and worn with to match.

Rows of colored matching or contrasting used on dance frocks taffet.

Rows of narrow rose, lavender flounces of black frock of orchid

Plaits are used in front and the of a frock of black a black suede

Bands of purple worked in gold a frock of black and cuffs of

On a bridal gown a cabochon of used in the front bands of silver

SOCIETY

BY JUANA NEAL

Last evening, just as the working in all his glory, Martin's-By-The-Sea in Santa was the scene of a wedding in which Miss Gladys Rebok, attractive of Mr. and Mrs. Horace plighted her troth to Baird Marble, the ceremony performed by Rev. Davidson of St. John's Church of Los Angeles. The church was a rare picture of beauty in soft tones, somewhat being massed with ferns, greenery studded with white gladioli blooms. The pews were topped with candytuft in the pastel and with immense bows of ribbons. The rear of the church was banked with potted plants with the same flowers in profusion, while the ceremony was being performed the ceremony and "Wings of Song" was sung by the brother-in-law of the bride, Arthur Gripp, Mrs. Roy Carr of Pomona, cousin of the bride, was wedding at the organ, and during the ceremony sang "Bridal Dawn." At the ceremony Mr. Gripp sang "The Old Refrain" with Mrs. Gripp at the piano. The bride, who was given in marriage by her father, wore a gown of French white over conventional lines, with fitting bodice, full skirt, with stomacher of Duchesse lace and pearls. The veil, a family heirloom, was of the Duchesse, and was made on tulle foundation and fell to the ground in court train. She carried a shower bouquet of bride roses caught to the head in a cap style, and sprays of the same blossoms caught it to the waist and throat. The bridal attendant was of roses, gardenias and valley, of the valley, the lily of the valley and maidenhair fern, being caught at intervals in the skirt of the veil. Mrs. A. Gripp, (Gretchen Rebok) as matron of honor, and sister as matron of honor, Marjorie Latchford was maid of honor and the other attendants were Miss Ethel Ogden, Miss Nicholas, Mrs. John Boyle and Miss Katherine Prather. The ushers were all Boue Souers. Mrs. Gripp wore a dress of yellow overdress, with sash of Ciel blue and carried a shower of Butterfly roses and delphinium blooms. Miss Lee's gown was of peach hue, with hat and sash being of blue, she carried pink roses and delphinium blossoms. Miss Rebok's gown was orchid hued, with hat and sash. In the same tone scheme Miss Nicholas's costume was modeled to that of the matron of honor, while Mrs. Boyle and Miss Ogden's gowns corresponded, and carried armfuls of pink and delphinium blossoms and sweet peas. Following the ceremony the wedding supper was served for the bridal party at the home of the bride's parents in Fifth street. The same color scheme was beautifully carried out in flowers and decorations. Mr. and Mrs. Marble will leave the State in their automobile and will visit in Santa Barbara, Yosemite, San Francisco and Monte. They will visit and Mrs. Paul Packard (Miss McCully) in the north before returning to Los Angeles where they are planning to make their home. Mrs. Rebok will wear for the coming gown of orchid crepe and georgette with hat to match and a corsage of orchids completed the costume. Dorothy Lee served Mr. Marble as best man and the ushers were Mr. Gordon Lacy, Andrew Hill, John Boyle and Lisgar Gripp.

Engagement Announced

Formal announcement is made of the engagement of their daughter, Miss Elizabeth Medora Dunn, to Edwin J. Cutting, son of Mrs. Eugene L. Cutting of Sacramento. Mr. Cutting arrived in Los Angeles yesterday after several months' trip in the East. Mrs. Duryee with their daughter are leaving on the 16th for a six weeks' trip to New York. No date has been set as yet for the wedding. Miss Duryee who is one of the most popular members of the younger set was graduated from Girl's Collegiate.

Wedding Anniversary

Mr. and Mrs. Hugh K. Wright of 3642 Van Buren Place are receiving from 8 to 11 o'clock, the occasion celebrating the fortieth anniversary of their wedding. Invitations have been issued.

Aunt Jane Buys

Guess what? She patty pans in which to bake darling little French pastry forms for these little confections one may lavish any originality in the decoration and candying! Well, if Adeline dreaded pound a day, know the reason.

Mentioned by Le Mob

Quaintly huge collar of sheer white organdie over a plain frock of Red silk with for the scarf, vest and tailored frock of blue

A sports frock of broadcloth has a and is worn with a

A blouse of white linen and pique is worn with a suit of white

Tiny red buttons are a strap running front of a frock of

Scallops in pastel-colored scarf of pastel-colored interest to a dance taffeta.

Fringed ribbon is used on a broad-brimmed hat, and worn with a to match.

Rows of colored matching or contrasting used on dance frocks taffet.

Rows of narrow rose, lavender and flounces of black frock of orchid chiffon.

Plaits are used in front and the of a frock of black a black suede

Bands of purple worked in gold a frock of black and cuffs of

On a bridal gown a cabochon of used in the front bands of silver

Engagement Announced

Formal announcement is made of Mr. and Mrs. Harvey H. Hall of 144 West Twentieth street of the engagement of their daughter Miss Elizabeth Medora Dunn, to Edwin J. Cutting, son of Mrs. Eugene L. Cutting of Sacramento. Mr. Cutting arrived in Los Angeles yesterday after several months' trip in the East. Mrs. Duryee with their daughter are leaving on the 16th for a six weeks' trip to New York. No date has been set as yet for the wedding. Miss Duryee who is one of the most popular members of the younger set was graduated from Girl's Collegiate.

Wedding Anniversary

Mr. and Mrs. Hugh K. Wright of 3642 Van Buren Place are receiving from 8 to 11 o'clock, the occasion celebrating the fortieth anniversary of their wedding. Invitations have been issued.

Aunt Jane Buys

Guess what? She patty pans in which to bake darling little French pastry forms for these little confections one may lavish any originality in the decoration and candying! Well, if Adeline dreaded pound a day, know the reason.

Mentioned by Le Mob

Quaintly huge collar of sheer white organdie over a plain frock of Red silk with for the scarf, vest and tailored frock of blue

A sports frock of broadcloth has a and is worn with a

A blouse of white linen and pique is worn with a suit of white

Tiny red buttons are a strap running front of a frock of

Scallops in pastel-colored scarf of pastel-colored interest to a dance taffeta.

Fringed ribbon is used on a broad-brimmed hat, and worn with a to match.

Rows of colored matching or contrasting used on dance frocks taffet.

Rows of narrow rose, lavender and flounces of black frock of orchid chiffon.

Plaits are used in front and the of a frock of black a black suede

Bands of purple worked in gold a frock of black and cuffs of

On a bridal gown a cabochon of used in the front bands of silver

Engagement Announced

Formal announcement is made of Mr. and Mrs. Harvey H. Hall of 144 West Twentieth street of the engagement of their daughter Miss Elizabeth Medora Dunn, to Edwin J. Cutting, son of Mrs. Eugene L. Cutting of Sacramento. Mr. Cutting arrived in Los Angeles yesterday after several months' trip in the East. Mrs. Duryee with their daughter are leaving on the 16th for a six weeks' trip to New York. No date has been set as yet for the wedding. Miss Duryee who is one of the most popular members of the younger set was graduated from Girl's Collegiate.

Wedding Anniversary

Mr. and Mrs. Hugh K. Wright of 3642 Van Buren Place are receiving from 8 to 11 o'clock, the occasion celebrating the fortieth anniversary of their wedding. Invitations have been issued.

Aunt Jane Buys

Guess what? She patty pans in which to bake darling little French pastry forms for these little confections one may lavish any originality in the decoration and candying! Well, if Adeline dreaded pound a day, know the reason.

Mentioned by Le Mob

Quaintly huge collar of sheer white organdie over a plain frock of Red silk with for the scarf, vest and tailored frock of blue

A sports frock of broadcloth has a and is worn with a

A blouse of white linen and pique is worn with a suit of white

Tiny red buttons are a strap running front of a frock of

Scallops in pastel-colored scarf of pastel-colored interest to a dance taffeta.

Fringed ribbon is used on a broad-brimmed hat, and worn with a to match.

Rows of colored matching or contrasting used on dance frocks taffet.

Rows of narrow rose, lavender and flounces of black frock of orchid chiffon.

Plaits are used in front and the of a frock of black a black suede

Bands of purple worked in gold a frock of black and cuffs of

On a bridal gown a cabochon of used in the front bands of silver

Engagement Announced

Formal announcement is made of Mr. and Mrs. Harvey H. Hall of 144 West Twentieth street of the engagement of their daughter Miss Elizabeth Medora Dunn, to Edwin J. Cutting, son of Mrs. Eugene L. Cutting of Sacramento. Mr. Cutting arrived in Los Angeles yesterday after several months' trip in the East. Mrs. Duryee with their daughter are leaving on the 16th for a six weeks' trip to New York. No date has been set as yet for the wedding. Miss Duryee who is one of the most popular members of the younger set was graduated from Girl's Collegiate.

Wedding Anniversary

Mr. and Mrs. Hugh K. Wright of 3642 Van Buren Place are receiving from 8 to 11 o'clock, the occasion celebrating the fortieth anniversary of their wedding. Invitations have been issued.

Aunt Jane Buys

Guess what? She patty pans in which to bake darling little French pastry forms for these little confections one may lavish any originality in the decoration and candying! Well, if Adeline dreaded pound a day, know the reason.

Mentioned by Le Mob

Quaintly huge collar of sheer white organdie over a plain frock of Red silk with for the scarf, vest and tailored frock of blue

A sports frock of broadcloth has a and is worn with a

A blouse of white linen and pique is worn with a suit of white

Tiny red buttons are a strap running front of a frock of

Scallops in pastel-colored scarf of pastel-colored interest to a dance taffeta.

Fringed ribbon is used on a broad-brimmed hat, and worn with a to match.

Rows of colored matching or contrasting used on dance frocks taffet.

Rows of narrow rose, lavender and flounces of black frock of orchid chiffon.

Plaits are used in front and the of a frock of black a black suede

Bands of purple worked in gold a frock of black and cuffs of

On a bridal gown a cabochon of used in the front bands of silver

Engagement Announced

Formal announcement is made of Mr. and Mrs. Harvey H. Hall of 144 West Twentieth street of the engagement of their daughter Miss Elizabeth Medora Dunn, to Edwin J. Cutting, son of Mrs. Eugene L. Cutting of Sacramento. Mr. Cutting arrived in Los Angeles yesterday after several months' trip in the East. Mrs. Duryee with their daughter are leaving on the 16th for a six weeks' trip to New York. No date has been set as yet for the wedding. Miss Duryee who is one of the most popular members of the younger set was graduated from Girl's Collegiate.

Wedding Anniversary

Mr. and Mrs. Hugh K. Wright of 3642 Van Buren Place are receiving from 8 to 11 o'clock, the occasion celebrating the fortieth anniversary of their wedding. Invitations have been issued.

Aunt Jane Buys

Guess what? She patty pans in which to bake darling little French pastry forms for these little confections one may lavish any originality in the decoration and candying! Well, if Adeline dreaded pound a day, know the reason.

Mentioned by Le Mob

Quaintly huge collar of sheer white organdie over a plain frock of Red silk with for the scarf, vest and tailored frock of blue

A sports frock of broadcloth has a and is worn with a

A blouse of white linen and pique is worn with a suit of white

Tiny red buttons are a strap running front of a frock of

Scallops in pastel-colored scarf of pastel-colored interest to a dance taffeta.

Fringed ribbon is used on a broad-brimmed hat, and worn with a to match.

Rows of colored matching or contrasting used on dance frocks taffet.

Rows of narrow rose, lavender and flounces of black frock of orchid chiffon.

Plaits are used in front and the of a frock of black a black suede

Bands of purple worked in gold a frock of black and cuffs of

On a bridal gown a cabochon of used in the front bands of silver

Shop News Timely Topics

THE NEW

IN STORES AND HOMES

NOVELTIES, IDEAS AND PRACTICAL SUGGESTIONS.

BY OLIVE GRAY

UP-TO-LATEST:

Unlimited in ambition, the scarf has attached itself to the newest frocks of linen and of cotton. With embroidered and also fringed in soft tones, somewhat narrow and extending in length almost to the skirt hem, this accessory lends a novel touch to dress of summery material, since heretofore we have associated scarfs with heavier fabrics, or those most diaphanous, for evening.

Gladys Writes from Paris

Gladys writes from Paris the "pro-peeps," as she terms first glimpses of the new tions in couturial ateliers, the use of much velvet. weave, tissue-paper thin and le on the order of the "glove forth by silk weavers. This great luster and pliancy, she and will by some houses be pliisse in fashioning gowns, and entire costumes, or for thereof. Colors to be most lar are black, tones of red brown, turquoise and a new ish brick shade.

* * *

More Buttons

Like persons crowding upon deck of a ship which they may leave before the appointed time, buttons crowd along edges of blouses and frocks as they make a pretense of being ful, in order to appear. Upon vertible collars and standing adown the dress front, these tons carry out the idea of tionality by having set open them looped cords which might a means of fastening. These dissembling buttons are the bullet variety or are crocheted in a color to match the gown which they adorn.

* * *

A Sweater Buy

If you imagine for a that sweaters have lost favor, should have been at that sale other morning, when high-sweaters of wool, silk and were offered for half usual The rush told the story. It's once again, that Los Angeles en know values and can them from afar. Once they are determined in their forts to benefit by them, too.

* * *

Shirt Fronted

The shirt front, so popular blouses, has appeared upon summer frocks and not only appeared, but has extended area; for it now is elongated point between the normal line and the knees. Sometimes the waist line is marked by either of leather in contrast color to the material of the or of self material. The ing of this belt—in other the location of the "waist is a matter of personal choice. fact, however, that belts are stationed higher than for moons, is prophetic of the ing normalcy in that mean spheres.

* * *

New Gloves

Fiber gloves simply will not tinquish their hold upon favor and as the grows warmer they bid fair to come even more popular. latest are short gauntlets of or suede fabric, white with and black with white, the trasting color applied by trimming to the gauntlets. beginning to seem more proper—quite natural is for one to wear short gloves always gauntletted—with sleeves or no sleeves. The fashion beguile us!

* * *

Aunt Jane Buys

Guess what? She bought patty pans in which to make darling little French pastries. French pastry forms the basis these little confections, upon one may lavish any amount originality in the way of decoration and condiment. ing! Well, if Adeline said dreaded pound a day, we know the reason.

* * *

Mentioned by La Mode

Quaintly huge collar and cuffs sheer white organdie are worn a plain frock of blue linen. Red silk with silver braid is for the scarf, vest and cuffs tailored frock of blue twill. A sports frock of blue broadcloth has a pleated and is worn with a soft gray A blouse of white handkerchief linen and pique is charming with a suit of white flannel. Tiny red buttons are arranged a strap running straight down front of a frock of gray-blue Scallops in pastel shades on scarf of pastel-colored tulle interest to a dance frock of taffeta.

Fringed ribbon striped is used on a broad-brimmed hat, and worn with a fringed to match.

Rows of colored marabou matching or contrasting used on dance frocks of taffet.

Rows of narrow tinsel rose, lavender and blue flounces of black footing frock of orchid chiffon.

Plaits are used on the in front and the right side of a frock of black satin with a black suede belt.

Bands of purple and worked in gold thread are on a frock of black rep with and cuffs of organdie.

On a bridal gown of white a cabochon of pearls and used in the front to draw bands of silver and pearl

SOCIETY

BY JUANA NEAL LEVY

Last evening, just as the sun was sinking in all his glory, St. Augustine-By-The-Sea in Santa Monica was the scene of a beautiful wedding in which Miss Mary Gladys Rebok, attractive daughter of Mr. and Mrs. Horace M. Rebok, plighted her troth to Walter Baird Marble, the ceremony being performed by Rev. George Gardner of St. John's Church, Los Angeles. The church presented a rare picture of beauty, the altar being massed with ferns and greenery studded with exquisite white gladioli blooms. The pew ends were topped with clusters of mignonette in the pastel shades tied with immense bows of white satin ribbons. The rear of the chancel was banked with palms and potted plants with clusters of the same flowers in profusion. During the ceremony as the bridal party were gathering a violin solo, "Wings of Song" was played by the brother-in-law of the bride, Arthur Gripp, Mrs. Roy Campbell of Pomona, cousin of the bride, presiding at the organ, and Roy Campbell sang "Bridal Dawn." During the ceremony Mr. Gripp played "The Old Refrain" with muted chords. The bride, who was given in marriage by her father, wore a gown of French white satin, made in conventional lines, with long fitting bodice, full short skirt, with stomacher of Duchess lace and pearls. The veil, an heirloom, was of the Duchess lace, made on tulle foundation falling to the ground in court trained, was caught to the head in Spanish style, and sprays of orange blossoms caught it to the head and throat. The bridal bouquet was of roses, gardenias and lilies of the valley, the lilies of the valley and maidenhair ferns being caught at intervals on each side of the veil. Mrs. Arthur Rebok, (Gretchen Rebok) assisted her sister as matron of honor. Miss Gertrude Latchford was maid of honor, and the other attendants were Miss Ethel Ogden, Miss Lucile Nicholas, Mrs. John Boyle and Miss Katherine Prather. Their gowns were all Boue Souers models. Mrs. Gripp wore a delicate blue overdress, with sash and shower of Cial blue and carried an armful of Butterfly roses and delphinium blooms. Miss Latchford's gown was of peach tones, with hat and sash being of pink and she carried pink roses and delphinium blossoms. Miss Ogden's gown was orchid hued, her hat and sash in the same tones. Miss Nicholas's costume corresponded to that of the matron of honor, while Mrs. Boyle and Miss Prather's gowns corresponded. They carried armfuls of pink roses, delphinium blossoms and sweet peas. Following the ceremony a wedding supper was served for the bridal party at the home of the bride's parents in Fifth street. Here the same color scheme was artistically carried out in flowers and appointments. Mr. and Mrs. Marble are touring the State in their automobile, and will visit in Santa Barbara, Yosemite, San Francisco and Del Monte. They will visit with Mr. and Mrs. Paul Pickard ("Jessie McCully") in the north before returning to Los Angeles where they are planning to make their home. Mrs. Rebok wore a charming gown of orchid toned georgette with hat to match and a corsage of orchids completed the costume. Donald Marble served Mr. Marble as best man and the ushers were Roy Prather, Gordon Lacy, Andrew Crocker, John Boyle and Lisgar Grier.

Engagement Announced

Formal announcement is made by Mr. and Mrs. Harvey H. Durfee of 144 West Twentieth street of the engagement of their daughter, Miss Elizabeth Medora Duryee to Melvin J. Cutting, son of Mr. and Mrs. Eugene L. Cutting of Sacramento. Mr. Cutting arrived in Los Angeles yesterday after a few months' trip in the East. Mr. and Mrs. Duryee with their daughter are leaving on the 16th inst. for a six weeks' trip to New York. No date has been set as yet for the wedding. Miss Duryee who is one of the most popular members of the younger set was graduated from Girl's Collegiate.

Wedding Anniversary

Dr. and Mrs. Hugh K. Walker of 1642 Van Buren Place are "at home" to their many friends this evening from 8 to 11 o'clock, the occasion celebrating the fortieth anniversary of their wedding. No invitations have been issued. The house will be abloom with gladioli and summer flowers and Dr. and Mrs. Walker will be assisted by their children, Mr. and Mrs. Homer Walker, Mr. and Mrs. Fred Prior (Allie Rhea Walker,) and Mrs. Paul Elliott (Mary Ellen Walker,) Miss Jane Walker and Miss Margaret Walker. Their other children, Mrs. John Ware Smith (Ruth Walker) Mrs. Allan Hunter (Elizabeth Walker) and Hugh Walker, Jr., are not in the city at present making her home in Vermont and the latter being in Detroit, while Mrs. Hunter is in New York.

Reviews Affair

Cards have been issued by Mrs. Homer Lawler and Miss Lawler for a "tea at home," Tuesday afternoon, the 17th inst., from 4 to 6 o'clock, at the home in South Van Ness avenue.

Mrs. Victor

Mrs. Gene Stratton Porter and Mrs. Chester Wallace Brown will entertain tomorrow afternoon at the home of the latter, Norchester Arms, in honor of Mrs. O. M. Ramsey of Indianapolis, Ind., state federation president, and the Indiana delegates. The hostesses will be assisted by Mrs. Rufus B. Von Kleinsmid and Mrs. Charles Ramsey. Mrs. Porter and Mrs. Brown are both natives of Indiana and feel a great pride in entertaining their friends from their native state. Two hundred guests have been bidden.

Welch-Weigand

The marriage of Miss Catherine Welch, daughter of Mr. and Mrs. A. Milbach of Kingsley Drive, to Howard Norwood Weigand, son of Mr. and Mrs. John Weigand of Santa Monica, was solemnized last night, the ceremony taking place at the Wilshire Boulevard Christian Church, Rev. Howard M. Fagan officiating. The bride was given in marriage by her father.

SOCIETY NEWLY-WEDS ARE HOME

Will Occupy Beverly Residence Soon

[Murillo Photo for Western Press Service]

Mrs. Louis Lawrence Grant

MRS. LOUIS LAWRENCE GRANT, charming young matron, whose wedding was one of the brilliant events of last month, and was formerly Miss Velma Martin Clarke. Mr. and Mrs. Grant have returned from an extended wedding trip. They are temporarily at the home of the bride's mother, Mrs. Lillian G. Clark, 765 South Harvard Boulevard. Later they will occupy their beautiful new home, being built in Beverly Hills.

'JUNE SALE' HOLDS LURE FOR WOMEN

Coulter's Bargains Are Inviting Shoppers Who Would Save Money

BY OLIVE GRAY

When Coulter's announce a sale, everyone who knows merchandise, is authentically informed that a real sale is meant.

The annual June sale at that old reliable store, has proved even more than usually inviting this season.

The special feature today is in the millinery section, where high-class hats, bearing the name of a famous maker, are offered at so low a price as to arrest attention of all discriminating women. Hats embodying the very smartest of the season's modes and materials are included in this sale.

One might propound a bon mot, putting to use both the maker's name and the low price of the chapeaux and ten to one, the full purport of the offering thus would be disclosed.

However, those who remember former sales in this store and in this section of the store are certain to avail themselves of the opportunity offered today, at Coulter's, on Seventh street at Olive street.

CASE IS DISMISSED

A charge of child stealing against R. A. Wermuth was dismissed yesterday by Justice Baird after it was brought out that George Lucien, Jr., 16 years of age, whom Wermuth was accused of stealing, had gone with him willingly. The boy is a ward of the Juvenile Court.

Home Again

Mrs. Georgia L. Daly of Whitehouse Place has returned after an extended trip to her old home town, Salt Lake City, where she has been for several months.

Annual Luncheon

Members of the Los Angeles Chapter, D.A.R., entertained with an annual luncheon yesterday afternoon at the University Club in Hope street, seventy guests responding. The Regent, Mrs. Emmett Wilson, presided, and the affair was one of the most delightful in the history of this exclusive chapter. Mrs. Henry J. Martin was chairman of the entertainment committee, assisted by Mrs. Charles Crail, Mrs. Harlan Shoemaker, Mrs. George McCoy, Mrs. G. R. Taylor, Mrs. O. C. Vogel and Mrs. John R. Peckham. An immense American flag adorned the wall at the back of the speakers' table, and the floral decorations carried out the national colors of red, white and blue in spring flowers and foliage. Following the luncheon, mah jongg and bridge were features of the afternoon. Among the honored guests were Mrs. C. C. Cottle, Past Vice-President-General of the National D. A.R., and one of the first regents of the Los Angeles Chapter, and Mrs. Augustus Knudsen, who has come to Los Angeles recently to make her home.

Engagement Announced

Formal announcement is made by Mr. and Mrs. D. W. Dunton of Berkshire avenue of the engagement of their daughter, Miss Martha Dunton, to Gay Phelps Witter, son of Mr. and Mrs. G. F. Witter of Oakland. The news was told at a luncheon given yesterday afternoon by Miss Elizabeth Whitney at the Pasadena Golf Club. The guests were all sorority sisters of Miss Whitney, Miss Dunton, Mrs. Whitney and Mrs. Dunton. Mr. Witter finished his course at University of California and is a Zeta Psi member, while Miss Dunton was also graduated there and is a Delta Gamma member. No date is set for the wedding.

ARGUMENTS BEGIN IN MILLER WILL TRIAL

Arguments were begun yesterday in Judge McLucas's court in the trial of the contest of the will of the late Mary Moore Miller, under the terms of which the decedent bequeathed 51 per cent of her estate, valued at from $200,000 to $2,000,000, to Dr. Jared H. Miller. The contest was instituted by relatives of Mrs. Miller. The case is expected to go to the jury either late today or tomorrow. William H. Anderson and John L. Richardson are the attorneys for the contestants, while Dr. Miller is represented by Alfred MacDonald, Kimball Fletcher and A. P. Thompson.

Ban HEAVY FOODS

Let Shredded Wheat help you keep fit this summer.

Shredded Wheat is light, but *all* nourishment. It contains all the tissue-building properties of the whole Wheat grain, *plus* the bran which your system needs these days.

Especially delicious when served with berries and fresh fruits.

Shredded WHOLE Wheat

A full meal in two biscuits

Breakfast

Raspberries and Cream
Scrambled Eggs, Molet
Toasted Raisin Bread Jam
Milk Coffee

Luncheon

Sand Dabs, Tartare
Chip Potatoes
Lettuce, Tango Dressing
Currant Ice Kisses
Milk Tea

Dinner

Crab Cocktail
Spiced Pickles
Poached Albacore, Oyster Sauce
Wax Beans Parsley Potatoes
Pickled Beet Salad
Fresh Figs and Cream
Sponge Cake
Milk Coffee

SCRAMBLED EGGS, MOLET

Drop two eggs for each person to be served into boiling water for five minutes; remove the eggs and cut off the tops. Heat two tablespoonfuls of butter in a saucepan for six servings and scoop out the eggs into the hot butter, add three tablespoonfuls of cream and a seasoning of salt and pepper; stir lightly and cook two minutes. Serve on squares of buttered toast.

SAND DABS

Remove the head, tails and fins from six small sand dabs, wash well and drain. Dip in salted milk, cover with sifted bread crumbs, lay in an oiled baking pan, sprinkle with olive oil and bake in a hot oven eight minutes. Remove carefully to a hot platter, garnish with lemon slices and parsley, and serve tartare sauce.

TANGO DRESSING

Mix in a cold bowl that has been rubbed with a clove of crushed garlic half a cupful of olive oil, one and a half tablespoonfuls of lemon juice, half a teaspoonful of dry mustard, one-third of a teaspoonful of salt and one-third of a teaspoonful of paprika. Stir until thoroughly blended and add a cupful of chili sauce and two-thirds of a cupful of mayonnaise dressing.

CURRANT ICE

Place in a saucepan one and a quarter cupfuls of sugar and three cupfuls of water, mix well, bring to a boil, skim and boil five minutes. Remove from the fire and cool. Add four tablespoonfuls of lemon juice and two cupfuls of strained, fresh currant juice. Mix well, pour into a freezer, cover, pack with three parts fine ice and one part rock salt and freeze until stiff.

KISSES

Place in a saucepan one-quarter of a cupful of water, one cupful of sugar, and the rind of half a lemon; bring to a boil and boil until a little dropped from the tip of a spoon will spin a thread. Pour the syrup slowly, beating all the time, into the stiffly beaten whites of three eggs and beat until cold. Shape the mixture in small cakes on a baking sheet that has been polished with olive oil and dusted with flour. Let stand in a warm place half an hour, place in a nearly cold oven for fifty minutes or until dry and crusted. Let stand until cold. To remove from the pan warm the pan a little before detaching.

POACHED ALBACORE

Cut srevings of albacore in half-inch slices, remove all skin and bone. Drain the liquor from one pint of California oysters, two tablespoonfuls of tomato catsup, one tablespoonful of lemon juice and four tablespoonfuls of butter, place in a shallow pan, heat, add the slices of albacore, cover tight and cook slowly until the fish is cooked. Heat four tablespoonfuls of butter, add five tablespoonfuls of flour, mix smooth, stir in two cupfuls of milk and cook until smooth, add a seasoning of salt and pepper, the drained oysters and the sauce the fish was cooked in. Place the cooked fish on a hot platter, pour over the sauce and sprinkle with chopped parsley.

Inside Information

A couple of cans of cream soup should be on the reserve shelf. Then when the dinner of leftovers seems skimpy or unexpected company selects the wrong night to drop in, that cream soup will prove very filling and form a pretty good foundation.

What Linit Means to the Well-Dressed Woman

EVERY well-dressed woman takes great pride in the dainty, fresh appearance of her personal wash garments.

But, because it is often difficult to get good results with ordinary starch that forms a sticky jelly when it cools, the modern woman now starches with Linit, the remarkable new starch discovery.

Linit is a new starch—distinctly different from ordinary, old-fashioned starches. Linit gives a soft, pliable finish to all fabrics, making even cotton goods look and feel like linen.

LINIT makes a THIN, "milky" mixture, free-running like water. You *dip* your garments into this mixture which is quickly absorbed by the fabric. Linit is not "spread on," which was customary with the old-fashioned starches.

The Linit mixture does not present the stiff, jelly-like appearance of ordinary starch. This is why you will find it easier to iron with Linit.

Use but *half the amount* of Linit than of old-fashioned starch—because Linit goes twice as far.

Your Grocer now has Linit—10c.

Makes Cotton Look and Feel Like Linen

Johnson, Carvell & Murphy, 247 So. Central Ave., Los Angeles, Cal.

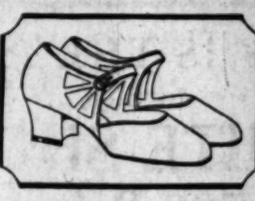

Hand made shoes exclusively

"A Clever Model"

For Sports Wear
in
WHITE KID
at
Thirteen Fifty

Hosiery of distinction

La Mode Shoes
INCORPORATED
722 South Flower Street

Wedding Invitations
AND
Announcements

The proper execution of Marriage invitations and announcements is one of the most important features of our Department of Stationery.

Specializing in exclusive character and form, we assume full responsibility for every detail.

In so important a matter as this, it is comforting to know that you are assured of obtaining that which is essentially correct.

WRIGHT CAMPBELL & GINDER
JEWELERS
707 WEST SEVENTH STREET
(Just West of Hope)

just as an *Ounce of Prevention

everybody, every day, eat

*Post's bran flakes

Away with drugs and laxatives! *Prevent* constipation by the proper food. Post's Bran Flakes with other nutritious parts of wheat, provide bulk for the intestines, bring about regular habits.

Today's *Ounce of Prevention

Post's Bran Bread

Now you'll like bran

©P. C. Co., 2024

LOCAL AGRICULTURAL PROBLEMS

Are solved in the TIMES FARM AND TRACTOR MAGAZINE. It is devoted solely to Southern California conditions.

DE BIT MAY ASK CHANGE IN PLEA

Science School Trial Delay Granted by Court

Technical Point is Raised by Attorney

Corporate Securities Act Violation Denied

That a change of plea may be made in the case of Ralph De Bit, head of the School of Sacred Science, charged with violation of the Corporate Securities Act, was indicated yesterday in Judge Keetch's court when the case was called for trial.

W. J. Ford, attorney for De Bit, asked for additional time to investigate the case. He said he was convinced if there had been any offense it was merely technical in nature and, if such should prove to be the case, would suggest his client make a change of plea. De Bit, together with his codefendants, Rabbi William Rice and H. La V. Twining, a school-teacher, entered pleas of not guilty when they were arraigned several weeks ago. Dr. Ione Ingler De Bit, also named in the indictment, had her case taken off the calendar several days ago on account of illness.

Ford told Judge Keetch his study of the grand jury indictment had convinced him the accusation was faultily drawn; that De Bit was not accused with having sold stock in the School of Sacred Science with knowledge of the fact that he was violating the Corporate Securities Act.

The indictment accused De Bit and his associates with disposing of several thousand "units" in the school to Mrs. Eddma E. Adams, an asserted incompetent, without permission of the State Corporation Commissioner. Mrs. Adams started an investigation of the school's activities when she filed a civil action for the restitution of property it was asserted she had transferred to the school without consideration.

Ford explained also another mitigating circumstance in the criminal action was the fact that the defendants returned Mrs. Adams's property as soon as the allegation was made she was an incompetent.

At Ford's request, Judge Keetch continued the case to the 9th inst. Dep. Dist.-Atty. Howell Richardson said the case as far as it applies to Twining probably will be dismissed on that date.

POLICE HUNT BROKER AS LOVE PIRATE

Woman is Prostrated by Annoyance of Lothario, Prosecutor Informed

While Mrs. Winifred Hayes, attractive young wife of Baron Hayes, investment broker, was under care of physicians at a private hospital in Hollywood, due to nervous prostration, police last night were seeking Joseph Leopold, who is accused by Hayes of having annoyed his wife until she became ill.

Leopold, formerly a grain broker of Chicago, was charged in a complaint sworn to by Hayes with disturbing the peace. The complaint was issued by City Prosecutor Friedlander and a warrant for Leopold's arrest given to police.

Hayes, who maintains offices in the Commercial Exchange Building and resides at 684 South Westmoreland avenue, asserted Leopold had made unwelcome advances to Mrs. Hayes for two months, Prosecutor Friedlander said.

Wilshire police were summoned to 688 Shatto Place last Monday by Mrs. Nicholson, who has charge of an apartment-house at that address owned by Hayes. Leopold formerly resided there, and on occasions when Mrs. Hayes visited there to assist Mrs. Nicholson, the man attempted to force his attentions on her, police were told. Leopold was asked to move. On this last occasio nhe is asserted to have returned to the apartment-house to renew his advances.

Well, He Was Correct

An official of the civil service commission says that even the grave members of one examining board were amused by a certain answer in a set of examination papers.

The question was: "Give for any one year, the number of bales of cotton exported from the United States."

The answer this applicant wrote was: "1492, none."—[Harper's.

MISSING PIGMENT NO HANDICAP TO MIAMI EXECUTIVE

Miami Corporation,
127 South La Salle St.,
Chicago, Illinois.

Mr. S. E. Strong,
306 Central Viaduct,
Cleveland, Ohio.

Dear Sir:

Receipt of your letter of the 22nd inst. is acknowledged, inquiring as to my experience in the use of "Noburn."

Replying thereto, I am pleased to state that it is a wonderful sunburn preventive.

I do considerable bait casting during the fishing season, and unfortunately, by reason of my skin being entirely devoid of pigment, which, as you doubtless are aware, is the element therein which produces tan under the action of the sun, I do not tan at all, but instead simply burn up.

Have used "Noburn" the past two seasons, resulting in freedom from this annoying and wellnigh unbearable condition.

Assuring you of the pleasure I experience in adding my testimonial to those you have already received, I am,

Yours very truly,
H. B. CURTIS,
Assistant Treasurer.

Just one application of "Noburn" applied before each exposure and you are sunburn proof. You get the tan, but not the burn. An invisible, odorless, harmless liquid, quickly applied, easily washed off.

Made and guaranteed by Strong Cobb Co. of Cleveland, who have been in business for ninety years. "Noburn" sold at all good drug stores.—[Advertisement.

PIONEERS IN CLUB WORK FOREGATHER

Among Biltmore Luncheon Guests Are Founders of Noted Sorosis Clan

It was a charming thing yesterday to see members of the Pioneer Workers of the General Federation of Women's Clubs gathered around the luncheon table at the Biltmore. They were noted not for their numbers but for their age which they hesitated not to tell. They ranged from 60 years to 95. No one is eligible to membership except those who served the Federation actively before the year 1900. There were thirty-two present.

Mrs. Phillip Moore

Mrs. Phillip North Moore of St. Louis presided as toastmistress in the place of Mrs. Dimies T. S. Denison of New York, the president who almost at the last moment found she could not make the long journey to California. Mrs. Moore is well known to California club women for she was president of the Federation in 1912 and presided when the biennial was conducted in San Francisco.

Mrs. Moore, president of the International Council of Women, made a strong plea for support for the council at Washington, D. C., in May, 1925. This organization has a membership of 10,000,000 women with the general federation contributing the largest number. Thirty-four countries are represented.

Among the guests were two founders of the Sorosis Club, the oldest federated club in the world, Mrs. William Stimpson, honorary president of Sorosis, and Mrs. D. R. Prince, both of New York.

Mrs. Fanny Todd Helgemuth, deceased, the first Pioneer Worker, was represented by her daughter, Mrs. Fanny Edgerton. Mrs. Charles Lobingier of China was another speaker. Mrs. Samuel E. Perkins, of Indianapolis, treasurer of the Pioneer Workers, was present. Mrs. Robert J. Burdette is a member and was one of the honor guests in addition to the local group which included Mrs. Joseph Cartori, Mrs. Oliver C. Bryant and Mrs. John C. Urquhart. Mrs. Percy V. Pennybacker of Texas was another pioneer who contributed to the occasion with one of her charming speeches.

WOMEN CHIEFS PRESENT STATES

(Continued from First Page)

tional and international women's organizations. Mrs. Felix McWhirter, national chairman of the transportation committee, gave the first annual report. She outlined the program followed to obtain the large attendance for the local convention and stated that some delegates came several thousand miles to attend.

Seventeen special trains, she said, were employed to bring delegates here. In closing the speaker referred to Mrs. Winter as "the most outstanding woman in America."

Mrs. McWhirter was followed by Mrs. D. L. Murray, chairman of the credentials, badges and elections committee. Mrs. Murray announced that the election of national officers will take place the 11th inst. and that voting booths have been lent by the City of Los Angeles. She urged delegates to vote early.

The report of the Atlanta biennial council was heard and the delegates stood in silent prayer for the deceased chairman of the council.

Cheers greeted Mrs. Philip N. Moore, senior past president of the federation, who scored Communism and declared that the world walks with a limp today, a limp that cannot be cured by mass action. Mrs. Moore told of attending the national convention in Los Angeles in 1902 and said that the thirty-eight important women's organizations of the country are working to eliminate duplication of effort.

Next was Mrs. Percy V. Pennybacker, noted club woman and past president of the federation. She told of the great possibilities of the federation and said that its great power must not be misused. She pledged lifelong devotion to the organization.

A California woman and past president of the federation, Mrs. Josiah Evans Cowles of Pasadena, paid a tribute to the delegates who attended the convention in Los Angeles twenty-two years ago. She lauded them as pioneer workers for the cause. Mrs. Dimes T. S. Denison, the fourth past president, was unable to come to the convention, but wired regrets.

CALIFORNIANS CHEERED

Honorary vice-presidents presented were Mrs. James G. Berryhill of Berkeley and Mrs. Robert J. Burdette of Pasadena. By unanimous vote Mrs. Mary Garrett Hay was made an honorary vice-president. Mrs. Hay is ill and unable to be presetn.

Others who briefly addressed the convention were Mrs. Eleanor Thompson, representing the national organization for Public Health Nursing; Mrs. Norman Macbeth of the Needlework Guild; Mrs. Harry Southworth of the American Legion Auxiliary; Miss Margaret Gibson of the Overseas Girls' Unit; Dr. Etta Gray of the Medical Women's National Association; Mrs. Philip Orr of the National Service Star Unit; Mrs. Janette Peterson of the American Nurses' Association; Mrs. Helen P. Slocum of the International Sunshine Society, and Mrs. Locke of the National Kindergarten Association.

Just His Pleasure

The scene of this little incident was laid in a mining town out west. It was one of those little groups of shacks that spring up so rapidly, almost overnight, when any new deposits of gold are discovered.

Two prospectors had met to have a drink and a chat when the day's work was done.

"I hear that Black Jake went to Casey's saloon last night and shot four men," remarked one man to the other.

"What for?" asked the second man.

"What for?" said the first man "Is this town getting that darn civilized that a fellow's got to give a reason for every little thing he does?"—[Atlanta Journal.

Styles Have Changed in Hair Dress

Mrs. Kenneth D. Oliver

Mrs. James Runsey

Mrs. Oliver, president of the Southern district of the California Federation of Woman's Clubs, a director of the local biennial board and a delegate to the biennial convention of the General Federation of Woman's Clubs, is noted for her beautiful hair, which is of great length, red gold in color and abundant. Mrs. Runsey, who was Constance Owen Fauntleroy and founder of the first women's club in America, in the above picture, taken a considerable number of years ago, shows a very different sort of head-dress.

NOT ONE BOB TO BE SEEN

Federation Leaders Cling to Tresses; Early Days Recalled When Short Hair Was Novelty

To bob or not to bob. This is not the question that engages the attention of the 3500 delegates already enrolled for the biennial convention of the General Federation of Women's Clubs. Among all the weighty subjects they discuss this is not one. Evidently they have settled it once and for all—not to bob. On the platform the opening night there was not one head of bobbed hair.

Looking over the delegate body at the first business session yesterday, a short-haired woman failed to reveal herself. Ushers, yes! pages, yes! writers, yes! junior auxiliary member delegates, yes! Bob-haired leaders, No! And ears showed in abundance.

Talk about times changing. The woman first to organize a club that never was federated (the Sorosis of New York being the first federated one) was short-haired and was hooted on the streets because of it.

RIDICULED IN BOSTON

A Boston woman tells me she had to go out to make her living as a printer. She bobbed her hair and wore bloomers to her ankles. On the sidewalks of Boston she was snowballed by the boys until she had to take to the middle of the street.

When the Sorosis was organized the New York papers devoted columns to making fun of the women. Their short hair came in for a good part of the ridicule. Anna Shaw had short hair at that time. Anna Dickinson, the most talked of woman in the United States, 53 years of age, got the Sorosis in some sort of political row and she was referred to as the short-haired minx. And whenever she left New York to go to Washington, Chicago or St. Louis crowds of people came to the train to see the short hair.

FLAPPERS EVERYWHERE

And now! Flappers, flappers everywhere, but not one in the biennial convention. Gray hair predominates, for it is the women who have reared their familes that have the time and money to devote to this sacrificial and arduous task.

Mrs. Kenneth C. Oliver, who is president of the southern district, a director of the local biennial board and a delegate, is noted for her beautiful hair, which is of great length, red gold in color and very abundant. She wears it high on her head in a manner not unlike that of the majority.

If anyone desires a line on the bills now before Congress, the latest developments of social agencies or decisions of the Supreme Court, he can do no better than to consult a long-haired clubwoman. Her ears are free for listening.

BIENNIAL EXHIBITS ALLURE

Southland Art, Crafts and Indian Weaving Attract Eyes of Club-Women Delegates

The exhibits in art, public relations and journalism that are being offered during the biennial convention in the Friday Morning Club and the Biltmore constitute one of the attractive features of the General Federation of Women's Club sessions. California artists are featured in the exhibit at the Friday Morning Club. Mrs. Randall Hutchinson, vice-president of the club, obtained and hung all of the works on exhibition. There are more than sixty oil and water paintings, fifty etchings and twenty-five color prints.

A new organizttion, the Painters of the West, is giving an exhibit of paintings in the Biltmore gallery. Lloyd Loveland is in charge.

F. Finney Johnson, one of the organizers of the Painters of the West, and the corresponding secretary of the Allied Artists, was on hand yesterday in the gallery to explain the paintings.

INDIAN ART DISPLAYED

Indian pictures and handiwork are on display in room 206 of the Biltmore. Mrs. Frank Sammons, chairman of Indian relations committee for the Los Angeles district, is hostess.

Paintings of Indian characters on exhibition are the work of Datus E. Meyers and Alice Clarke Meyers, daughter of Maj. Clark, U.S.A. Interesting pictures of Indian ceremonials were done by Navajo Indians, as well as the blankets, some of them fifty years old. Desert shrubs, smoke trees and cactus furnished by El Centro people, fill the corners of the room.

An old frayed scrapbook of newspaper clippings from San Francisco papers on the 1895 Congress of Women draws many club women to the press exhibit in room 509 of the Biltmore. The front page contains sketches of Susan B. Anthony, Rev. Anna H. Shaw, Sarah B. Cooper and Rev. Ada C. Bowles. A sketch of "Faces on the front row" shows a group of women with their hair pulled back from their foreheads, revealing their ears, and they are wearing little poke bonnets with ribbons tied in a bow under their chins.

CLIPPINGS ARE FEATURE

A feature of the press exhibit is the display of women's club press notices from newspapers of every State in the Union. Numerous photographs of important women, year books, bulletins of women's clubs and great scrap books of press clippings from individual clubs and localities complete the exhibit. Mrs. John R. Dudley is in charge, with a corps of students from the Southern Branch of the University of California assisting her.

Other exhibits, less elaborate, are being given in the arcade of the Biltmore. Mrs. Winters is in charge of the international relations exhibit. The applied education exhibit is under the direction of Mrs. John D. Sherman; public welfare, Mrs. Elmer Blair; Americanization, Mrs. Percy V. Pennypacker, and legislation, Mrs. Edward F. White. Mrs. Rose V. S. Berry is chairman of art for the general federation, and Mrs. Randall Huchinson, who arranged the Friday Morning Club exhibit, is her assistant. The general federation chairman of the press and publicity committee is Mrs. Lessie Stringfellow Read.

OKLAHOMA HAS 'BABY' DELEGATE

Virginia Sprankle, 14 Years of Age, is Well Informed on Affairs

The youngest delegate at the biennial convention is Virginia Sprankle of Oklahoma City, 14 years of age and fully accredited to represent her club, the Webster Honorary Health Club.

Virginia is a sweet natural little girl with nothing of the sophisticated flapper about her, yet quietly self-confident and remarkably intelligent. She wears her hair in a straight Buster-brown bob, and her clothes are of girlish design and simple.

When junior memberships were up for discussion, Mrs. Thomas G. Winter, president, took the opportunity to introduce Virginia, who stood up and acknowledged the loud applause with modest decorum.

But later the question was raised as to whether so young a delegate could be accepted. Whereupon Mrs. D. L. Murray, chairman of the credentials committee, announced that she had questioned Virginia and that the girl showed herself well informed on purposes, parliamentary law, by-laws and, in fact, answered every requirement of the adult delegates.

The federation has set no age limit of any kind for junior auxiliaries—girls to remain girls as long as they care to be girls.

"How's that, girls," asked Mrs. Winter of the whole convention, with a merry twinkle in her eye—to loud responsive applause.

Miss Sprankle is the guest of her aunt, Mrs. R. B. Frary, 841½ South Union avenue.

Petition Seeks Tax Change on Bus Transport

A petition bearing 100,000 signatures was filed yesterday with the County Registrar of Voters for an initiative amendment to the State Constitution providing for a 4 per cent tax on gross receipts of motor transportation companies in lieu of all other taxes.

Under the present law these companies pay a 4 per cent tax on their gross earnings in addition to the weight and gasoline tax, the flat registration license, the State, city and county license and the Duval tax, minus the 4 per cent tax on gross receipts.

UPHOLDS BOYS OF TODAY

Noted Social Worker Says They Are No Worse Than in Other Days, Only More Publicity Given

Boys are neither better nor worse than they were in the good old days, but there are more of them. This is the conclusion of Harold Donnelly, national director of boys' work for the Presbyterian denomination, who is in Los Angeles finishing a five weeks' survey of boys' work in California. His headquarters are at Philadelphia.

Mr. Donnelly said closer track was being kept of juvenile derelictions than in the times twenty-five to forty years ago, but he was convinced, he said, that the percentage of juvenile crime was no lower then. The "bad boys" now are being brought to light by truant officers, juvenile courts and the like who are tabulating and checking the deficient element.

But the general publicity given the facts has been beneficial on the whole, Mr. Donnelly thinks; it has developed many thousands who have taken up as an avocation friendship with boys, has brought about closer companionship between fathers and sons and has aroused the churches as institutions to the belief that something more than Sunday meetings is needed to divert boys' minds into wholesome channels.

The Presbyterian Church, he said, is co-operating with the Boy Scouts and developing a pioneer program where the Scout organization has not yet taken hold. He addressed a meeting last night at Southwest Presbyterian Church, with Scout Executive DeGroot and R. C. Wray, chairman of Troop Committee 99, as other speakers.

BOND MAJORITY INCREASES

Ratio of 20 to 1 for Elementary and 17 to 1 for High School Projects; Few Precincts Out

With all but twenty-five precincts reporting, the latest figures last night showed that the elementary school bonds, voted on Tuesday, carried by a ratio of more than twenty to one, while the high school bonds passed by more than seventeen to one. In 422 precincts of the 444 elementary districts precincts, the vote was 80,732 for the bonds and 3951 against them.

Four hundred and twenty-nine high school precincts of 454 showed the vote to be 80,218 in favor of the bonds and 4493 against them. The uncounted precincts are expected not to change materially the ratio.

BEGIN FORMALITIES

With the election behind them and assured that the money will be forthcoming, the superintendent's office and the members of the Board of Education, who conducted the fight for more buildings and facilities, have begun the necessary formalities incident to the approval and sale of the bonds. When the money is available, which probably will be several months in the future, the great construction campaign, designed to care for the thousands of poorly tended children, will be launched.

There will be available for lands, buildings and equipment $19,360,000 for the elementary schools and $15,280,000 for the high schools. The high school issue carries with it the junior high schools, which means that a large proportion of the $15,280,000 will be expended for children in elementary grades.

SEE STRAIN REDUCED

In about one year, it is hoped, the tremendous strain on the existing buildings will begin to lessen, as a result of the erection of other schools from the bond money.

Elementary bond money will be spent for 110 new buildings and thirty-two additions. Additional ground is to be bought for 124 schools and forty new sites are to be purchased. For the high schools there will be ten additional buildings for junior high schools, nine new junior high schools, seventeen additions to senior high schools and eight new senior high school plants. Sites will be bought for seven new senior high schools and the same number of junior high schools, and ground for additions to seven junior and seven senior high schools.

BID ON CITY BOND ISSUE ACCEPTED

Anglo-London-Paris Group Buys $11,433,000 at Par and $1175 Premium

The bid of a syndicate headed by the Anglo-London-Paris Company for $11,433,000 for Los Angeles municipal bonds was accepted yesterday by the City Council, that syndicate offering par for the bonds and a premium of $1175. Analysis of the bid by the City Council's Finance Committee and Chief Accountant Marshall of the City Auditor's office showed a saving in interest of $74,284.20 over the offer of the syndicate headed by the National City Company of New York.

The Anglo-London-Paris Company offered to accept the bonds with an interest rate on them of 4¾ per cent for all except the police and incinerator bonds, which were to bear but 4½ per cent.

The syndicate comprises the Anglo-London-Paris Company, First National Bank of New York, Blair & Co., Halgarten & Co., Eldredge & Co., Redmond & Co., Kissell, Kinnicutt & Co., Stevenson, Perry & Stacy, Detroit Company and Bank of Italy. The total net interest cost to the city for the entire block of bonds under the successful bid is $11,246,900.

The bonds sold are for the following public improvements, work on which will be started within a few months: $500,000 playground; $1,000,000, viaducts; $400,000, fireboat; $600,000, incinerators; $1,000,000, bridges; $1,600,000, police equipment and stations; $5,000,000, harbor improvements, and $1,333,000 central public library.

PROGRAM FOR POLICE FAVORED BY COUNCIL

INCREASE IN FORCE IS GIVEN TENTATIVE APPROVAL AT CONFERENCE

At an informal conference of the City Council with Acting Mayor Boyle Workman yesterday, tentative approval was given a plan for increasing the police force in accordance with the recommendations of Chief of Police Vollmer.

The plan calls for the adding of fifty men to the police department every month for six months beginning October 1. At the end of the six-month period, similar additions will be made for three months, if finances permit. The original request of Chief Vollmer was for 900 men, although he was quoted at the conference as approving of the contemplated program that would provide a budget for at least 200 and possibly 450 men.

BIENNIAL BITS

BY MRS. BILL NYE

A blue straw hat atop her white head, Mrs. J. N. Sweeley of Idaho stepped forward on the platform yesterday morning to read the rules of procedure.

"Every delegate and visitor must remove her hat," she began. Up popped Mrs. Winter: "Set the example then, my lady," she said.

"Oh, I didn't arrange my hair—and my costume doesn't look well without a hat." But, of course, she took off her hat and patted her hair in proper marcel effect before she continued.

When Mrs. Sartori's name was mentioned in the first business session, loud emphatic applause came from the topmost gallery. "Is that California up there?" called Mrs. Winter and when the reply came back in improvised "We love you California," the president joined the chorus. "And we love California. Now that's what I call true hospitality. The California women are taking the poorest seats in the house all of their own accord. Three cheers for California!"

Princess Cantacuzene who was scheduled to speak tonight on "The Gentle Art of Journalism" will speak this afternoon instead. Tonight Ida Clyde Clark will speak in her place on "Women and Journalistic Jazz." By the way, the Princess does not believe in careers for women. At least, she said that yesterday. But how about her own career as a journalist? She says motherhood and home should eb woman's only career. She has a son married, a daughter 20 year of age and her "baby" as she calls her youngest, 15.

Mrs. James Louis Stunston of Mayfield, Ky., delegate from the Woman's Club of that city to the Biennial convention, has an interesting history of active club work.

She was a member of the board of Kentucky Tuberculosis Committee and for a long time was director of public health nurse work in her State, also member of International Relations Committee and one of the State Executive Democratic Committee.

"Our state was the second to have all of the clubs federated," said Mrs. Stunston yesterday.

Mrs. Stunston has just returned from a trip to Honolulu and expects to remain in Los Angeles through the summer months. She is living at 1022 Keniston avenue.

Dr. May Thorne, O.B.E., which means Order of the British Empire, the highest honor bestowed upon a woman by Great Britain, is at the Biennial representing the Royal Free Hospital of London. She will bring before the delegate body a message from the American Woman's Club in London.

Eighteen-year-old Viola Fennel of Sierra Madre is the next youngest delegate to the Biennial. Perhaps Miss Fennel would take offense at being called an infant prodigy. Still less would she relish the title of Biennial Baby. So we will hail her as the Spirit of Youth of the Convention, and avoid trouble. Mrs. W. J. Lawless, president of the Sierra Madre Woman's Club, appointed Miss Fennel and Mrs. W. E. Walker as the two delegates from that club, much to the dissatisfaction of some of the older members of the club who feel that delegates should be elected and not appointed. In fact, so great is the dissatisfaction that Mrs. Lawless tentatively has withdrawn as president of the club. Her resignation has not been acted upon.

Mrs. Thomas L. Staley, State president of the Press and Authors' Club of Tennessee, gave a breakfast this morning at the Biltmore in honor of Mrs. Ida Clyde Clark, president of the Woman's News Service of New York City, and associate editor of Pictorial Review. The guest list includes Mrs. Lessie Stringfellow Read, editor of the General Federation News; Mrs. Frederick Weitz, editor of Iowa Federation News; Rupert Hughes, Geue Stratton Porter, Lupton A. Wilkinson, New York publicity director for Better Homes; Mrs. McCord Roberts of Atlanta; Mrs. Robert J. Burdette, representatives of the Ladies' Home Journal, the Delineator, Good Housekeeping and Woman's Home Companion.

Mrs. Staley, the hostess, is a writer, lecturer and inventor. She is the originator of the chart system so widely used for educational purposes in the United States and Canada. Mr. and Mrs. Roy B. King of this city will give a dinner in her honor next Tuesday.

The Keystone party from Pennsylvania has headquarters at Hotel Savoy. Mrs. W. H. Bowden, formerly of this city, and past chairman of art of the Los Angeles district, is the head of the delegation. Among them are: Mrs. W. A. Cline, president of New Era Club, Pittsburg; Mrs. I. Grant Lazell, president of the Woman's Music Club of Morgantown, W. Va., and wife of United States District Court Judge Lazelle; Mrs. R. G. Himmelrich, president of the Pittsburg Music Club; Miss Ida Anderson, president of the Parkersburg Woman's Club of Parkersburg, W. Va.; Mrs. H. D. Rummell, State president of West Virginia G.F.W.C.; Mrs. Sue Addy of Knoxville, (Pa.) Library Club. Mrs. Addy is a sister of Alexander Moore, Ambassador to Spain, husband of the late Lillian Russell. Mrs. A. J. Reber of the Woman's Club of Crafton, Pa.; Mrs. Marion Yingling of the Thursday Afternoon Club of Wilkinsburg, Pa.; Mrs. I. T. Kocher of the Woman's Club of Cecil, Pa.; Mrs. Abijah Hays, Woman's Club of Parkersburg, W. Va.; Mrs. J. M. Reese of the Morgantown (W. Va.) Woman's Club; Miss Margaret Thompson, Pittsburg; Mrs. James Keefer, Housekeepers' Club of Pittsburg; Mrs. Mary Oesterling, Woman's Club of Wheeling, W. Va.; Mrs. Gail Comer, Woman's Club of Huntington, W. Va.; Miss Agnes Gould, Pittsburg; Miss Clara Reese, Morgantown, W. Va.; Mrs. A. C. Wallace, Steubenville, O.; Mrs. Henry Mason, Youngstown, O.; and a number of other club women. Mrs. Bowden is the delegate of Woman's Club of Ambridge, Pa.

Theaters—Amusements—Entertainments

California

TODAY & FRIDAY ONLY
LAURETTE TAYLOR
In J. Hartley Manners' New Comedy Drama
Happiness
A METRO PICTURE
DIRECTED BY KING VIDOR
SPECTRO-COLOR
ANNETTE KELLERMAN AND BATHING GIRLS
PESETZKI IN DUO-ARTS "SONIA'S SONG"

WORLD PREMIERE SATURDAY
Elinor Glyn's
Latest Sensation
"HOW TO EDUCATE A WIFE"
WITH MONTE BLUE AND MARIE PREVOST

Miller's
HAL ROACH DID IT!
"REX" the wonder horse in
"The KING OF WILD HORSES"
He fights like a fiend!
Thinks like a man!
Loves like a woman!

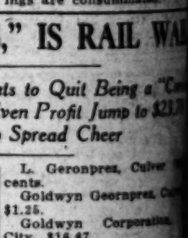

A SCREAM!
Will. Rogers
and "Our Gang" in "JUBILO JR."
Completes the 10th Program

MIDWAY STREET IS FAVO

Council Orders Ordinance on Proposed New A From Broadway Into Boulevard

Preparation of an ordinance of intention for the opening of street from Broadway near Tenth street into Washington Boulevard Hoover street, was ordered by the City Council yesterday favorable report by the Public Works Committee. It is proposed the new street shall be known as Washington Midway and shall be feet wide.

Wide agitation for the street opening reached a climax when the Greater Washington Boulevard Association filed a communication with the Council offering to bear the expense of surveys and maps and to pay the expenses of engineers to do the work under the direction of City Engineer Griffin. When the promise was made that the full expense of the initial work would be borne by the association in case the project should be protested out, the works committee made a favorable report. It was signed by Councilmen Wheeler, Sanborn and Criswell and was as follows:

In the matter of the communication from the Greater Washington Boulevard Association, requesting the opening and the extending of Washington Boulevard as it now exists west of Hoover street by condemnation from Hoover street to Broadway, where it will intersect Broadway near Tenth street, and in more particular as shown on the attached map, and further that said association pay all costs of surveys, maps, the expenses of engineers in doing the necessary surveys and that said engineers be approved by and be under the jurisdiction of the City Engineer and to serve the city without compensation, and also that a certified check in an amount of $125, payable to the City Clerk of the City of Los Angeles to cover the city's expense of advertising, etc., in case this proceeding is protested out by a protest, we recommend that petition be granted on the terms and conditions set forth herein and that the City Attorney and City Engineer be instructed to prepare the necessary ordinances therefor, and that the money in an amount of $125 be paid to the City Clerk for use of the city as aforesaid, if the proceedings are protested out, or to be returned to the said association if the proceedings are consummated.

"NOBODY RIDES," IS RAIL WA

Death Valley Company Wants to Quit Being a "C Because It's Misleading; Even Profit Jump to $23 a Year Fails to Spread Cheer

In altitude and earnings the Death Valley Railroad Company is the lowest in the United States, according to a report filed yesterday with the State Railroad Commission, seeking permission to abandon the line.

The road is narrow gauge, single track and operates, sometimes, from the lowest point to Ryan, a distance of 20.65 miles by time table.

The request for permission to abandon the line as a common carrier was made despite the fact that the earnings jumped from $1.32 in 1922 to $23.78 in 1923. The increase did not excite company officials. It was unnatural, they said, and was on account of motion-picture companies using the desert as locations.

The following report on revenue collected last year on freight shipments tells the entire story:

Von Stroheim Company, Culver City, $1.75.

Death Valley Borax Company, $1.07.

Fell Castro, Ryan, 25 cents.

E. Fraxler, Culver City, $2.50.

L. Geronpres, Culver ... cents.

Goldwyn Georapres, Co... $1.25.

Goldwyn Corporation, City, $16.67.

In asking for permission don the service the company declared it isn't worth the ... of being designated a "common carrier" and obliged to ... and time tables, reports ... ments with both the ... Railroad Commission and ... state Commerce Commission. furthermore, it "verily believes public convenience and ... do not require the continued operation." As for passenger ... it has run in fruitless only.

The railway company itself a subsidiary of the Consolidated, Ltd., Lon... Its chief service has been ... Pacific Coast Borax Company, a subsidiary of the Pacific ... cern. The application ... it be allowed to discontinue ... public service, reasons set forth in its business ... be permitted to operate ... a private adjunct to the ... company in the valley.

DIVORCE FIGHT LOST

Case is Dismissed when Husband Fails to Prove Charges

Daniel J. Foley lost his suit for divorce from his wife Louise yesterday in Judge Summerfield's department of the Superior Court because he was unable to have his evidence corroborated.

He declared that he was married to his wife in Buffalo and that shortly after their marriage she began associating with a "wild crowd." He remonstrated with her, he said, and asked her to choose between her family and her friends.

"That's easy," was her reply, he said. She chose the friends and left him. He was unable, however, to obtain corroboration of his testimony and the court dismissed the case.

FILM SUIT OV...

Charles De Roche is D... Trial of Service Cl...

Trial of the suit brought by Gazeneuve against Charles Rochefort, known on the screen as Charles De Roche, to ... signed claim from Lon... ande of Paris, France, ... for asserted services ... yesterday in Judge John ... ner's court.

The suit was based on ... serted contract the ... to have entered into with ... in 1921, whereby Roche had agreed to pay ... a commission on all ... ture engagements obtained over a period of two ...

De Roche, who has been ... ing at the Famous Players ... studios in Hollywood, told the court. It was stated ... his way to Europe.

THEFT SUSPECT ... TRYING TO PAWN

Melvin Nelson, 2... declared by police to be ... from the Navy, was arrested ... day by Patrolmen Fred ... Misner of the police force ... while attempting to pawn ... diamond ring at a shop ... Main streets. The ring, ... clare, was stolen from ... Pope of 743 ... street. Nelson, who is ... charge of burglary, ... confessed to several ... recent weeks.

DIRECTION WEST COAST THEATRES, INC.

CRITERION THEATRE GRAND AT 7TH

250,000 people in L. A. say it's his best and it IS HIS BEST!

HAROLD LLOYD

IN

"GIRL SHY"

8 Fun Reels Adolph Tandler and his Symphony Orchestra.

TWO ENTRANCES BDWY. AT 7TH

LOEWS STATE

ERNEST R. BALL IN PERSON TONIGHT!

The famous composer will sing his ballad "Dear Little Boy of Mine" at 7:30 and 9:30 performances.

LAST 2 DAYS

BOY OF MINE

LLOYD HAMILTON COMEDY "GOING EAST"

COMING SATURDAY

International Premiere at Popular Prices

Rex Ingram's Metro Triumph

"SCARAMOUCHE"

Ramon Novarro, Alice Terry, Lewis Stone

HALLYS Again! 833 SO. BDWY.

MARSHALL NEILAN'S TRIUMPH

James Oliver Curwood's "THE RIVERS END"

ALHAMBRA BET. 7TH & 8TH

Edw. Carewe's Production

CONSON OF THE SAHARA

Dent Lytell, Claire Windsor, A First Nat. Picture

FAMOUS 50 BURBANK BABY DOLLS

BURBANK THEATRE 6TH & Main

HOLLYWOOD BOWL TONIGHT at 8:30 Sharp

Gala Open Air Concert

L. E. Behymer and Evans & Salter offer

GALLI-CURCI

with

Symphony Orchestra of Ninety

ALFRED HERTZ (Conductor)

Prices $1.00 Gen. Admission, $1.50, $2.00, $2.50 Reserved. Seats at Birkel Music Company Box Office, and Gates Open at Bowl at 6:30. No One Seated During Any Number.

NOTE—SPECIAL TRAFFIC ADVICE TO MOTORISTS.

North Side Patrons Go North on Cahuenga to Highland.
East Side Patrons Use Sunset to Highland.
Southeast Patrons Use Vermont to Sunset to Highland.
Southwest Patrons Use Western or Van Ness to Santa Monica—Cahuenga to Highland.

MISSION THEATRE Broadway near 9th

—LAST 4 DAYS—

"The SHOOTING of DAN McGREW"

Barbara La Marr — Lew Cody
Mae Busch — Percy Maramont

COMING

CAN THEY BE CURED?

THESE "WANDERING HUSBANDS"

SEE THE ANSWER IN THE PICTURE WITH

LILA LEE—JAMES KIRKWOOD

OPENING AT THE MISSION MONDAY

MAJESTIC

MATS. WED. AND SAT.

THOMAS WILKES Presents

The Popular Los Angeles and New York Star

LEO CARRILLO

In His Greatest Comedy Success

"LOMBARDI LTD."

MOROSCO THEATER BROADWAY NEAR 8TH

THE DARING, SPEEDY NEW YORK SUCCESS

Mat. Today & Sat., 2:30 p. m. Curtain Nightly 8:30

FUN ROMANCE JOY

"SIX CYLINDER LOVE"

EXCITEMENT

3 Acts of Fun

By Wm. Anthony McGuire.

With Thomas Meighan, Charlotte Treadway, Gayne Whitman, Grace Travers and other Favorites

PANTAGES AMERICA'S FINEST SEVENTH AT HILL

CHAS. AHEARN'S MILLIONAIRE JAZZ BAND

VAUDEVILLE

FRANK W. STAFFORD & CO.
VOGAN & LAWRENCE
JACK STROUSE
CASSON & KLEM
THE RIOS

RICHARD TALMADGE in "LET'S GO."

NEXT WEEK ALEXANDER—The Man Who Knows

BILTMORE TONIGHT MATS. WED. & SAT. TWO WEEKS ONLY.

Arthur Hopkins Presents

ETHEL BARRYMORE

In Her Comedy Success

"THE LAUGHING LADY"

By Sir Alfred Sutro

HIPPODROME Vaudeville Main St. at 4th

EDMUND COBB in "AT DEVIL'S GORGE"

Continuous Daily 1 to 11.

Next Week — "Beyond the Law," by Emmet Dalton. Only Survivor of the Famous Dalton Gang, Appearing in Person.

Sunday, 12 to 11 P.M.

EGAN THEATRE

WHITE COLLARS

Edith Ellis' Comedy of Family Life.

BASEBALL—WASHINGTON PARK—TODAY, 2:30

SACRAMENTO vs. LOS ANGELES

FOR RESERVATIONS CALL ATlantic 9933.

FLASHES

STAR IN BIG ROLE

SYDNEY CHAPLIN TO BE STAR OF "CHARLIE'S AUNT"

By Grace Kingsley

Nearly everybody in the world over 16 years of age has a bowing acquaintance with "Charlie's Aunt," the play which achieved the record of five years' run in London, a record held until "Chu Chin Chow" came along and played a few more performances than Charlie's relative could show to her credit.

Now "Charlie's Aunt" is to become a picture under the supervision of Christie Comedies, and the star who has been chosen to interpret the leading part is the one, I am sure, whom you would most desire to see in it.

Sydney Chaplin, no less, is to have the classic comedy role. Chaplin played the part of the college youth who pretends to be "Charlie's aunt from Brazil, where the nuts grow," on the stage during his old London acting days, and is therefore thoroughly up in the characterization.

Mr. Chaplin is pleased at the prospect. He says he supposes his playing of the role in the picture will be announced as "Charlie's brother is Charlie's Aunt!"

Al Christie spent many weeks looking over the field to find just the right person to play the name part in the picture. When he learned that Sydney Chaplin was available, he got in touch with him at once, and it took only a few minutes to close the deal.

The picture is to be a big production, and careful casting and the selection of a director are to be made in order that the picture version may duplicate the success of the stage play.

Sydney Chaplin has of late come out of his retirement, and is again assuming his place as one of the greatest comedians of all times.

Leonard to Direct "Declasse"

It looks as though Mae Murray may have a new director when she starts work on "The Merry Widow," but this is n yet assured. However, reports are to the effect that Robert Leonard, who has directed his wife in so many pictures, will direct Corinne Griffith in "Declasse."

No official announcement has gone forth to this effect, but it is known that negotiations are on.

Abe Potash Arrives

George Sidney, well-known stage actor, arrived here yesterday to play the role of Abe Potash in Samuel Goldwyn's production, "Potash and Perlmutter in Hollywood," which will be made for First National at the United Studios. Mawruss Perlmutter, otherwise Alexander Carr, welcomed his partner Abe at the train.

Work will be commenced next week under direction of Al Green. The remainder of the cast includes Betty Blythe, Belle Bennett, Vera Gordon, Anders Randolf, Charles Meredith, Peggy Shaw and Lillian Hackett.

The story, written by Montague Glass, was adapted for the screen by Frances Marion.

"Sea Hawk" Flies High

If the approval of a hundred leading lights of the film world means anything, why then, according to reports from New York, "The Sea Hawk," made by Frank Lloyd for First National, must be one of the greatest pictures so far produced. The premiere of the picture occurred at the Astor on Tuesday night, and was loudly acclaimed, says a wire from the metropolis.

Every branch of filmdom was represented by important persons, and more than a score of cinema stars, as well as leading critics and magazine writers, members of the National Board of Review and theater men from California, Washington, Texas, Louisiana, Maine, Massachusetts, the Carolinas, Minnesota, Illinois, Canada, Alaska, South America and even Asia, Australia and Europe, were on hand to view the picture.

Will H. Hays and his staff, Robert Lieber, H. O. Schwalbe, R. A. Rowland, Adolph Zukor, Jesse L. Lasky, Marcus Loew, William Fox, Winfield R. Sheehan, Carl Laemmle, Charles H. Duell, F. J. Godsol, all leading producers and film distributors as well, arrived at the theater early. Such well-known stars as Richard Barthelmess, Claire Windsor, Bert Lytell, Cullen Landis, Rudolph and Mrs. Valentino, Bebe Daniels and others were present also. D. W. Griffith, George Melford, Allan Dwan and other directors, such writers as Joseph Hergesheimer, Gertrude Atherton, J. G. Hawks and others were there to have a look.

Joseph Skirbol telegraphed John McCormick, western representative of First National, a summary of the criticisms which followed the preview. He wired: "Our fondest expectations were fully realized at premiere presentation 'Sea Hawk' tonight at Astor Theater. Applause greeted each big scene and situation, and work of Sills and Beery caused demonstration during final reels."

"Spring Cleaning" Sale Opens

If you have been worrying about when you could buy a seat to see Pauline Frederick in Frederic Lonsdale's play, "Spring Cleaning," down at the Playhouse, you will now find your suspense ended. The sent sale opened yesterday, and from now on, if you have the price, nothing stands between you and a ticket.

Warner Baxter in It

Maybe Warner Baxter thought, when he signed the contract with Thomas H. Ince, that he was going to have a little time to trot around and play golf, with a mind careless and fancy free, but it seems he is doomed to disappointment. For he has been loaned to Lasky to play the lead opposite Betty Compson in "The Female."

East Is West

Dolling up in western regalia is what Cullen Landis is up to these days. Landis is about finished with his role in "Born Rich," for First National and will soon start work as featured player in Hal Evarts' "Tumbleweed," with William Nigh directing.

It looks as though this young juvenile's work is cut out for him. Following "Tumbleweed," Landis will appear in another First National production called "The Red Streak."

Landis is now in New York, and the other two pictures will also be made in the East, even though both are supposed to be western stories.

George O'Hara Stars

If you have been wondering what has become of George O'Hara lately, your worries are over. It has just been announced from the F. B. O. Studios that O'Hara and Albert Vaughn, stars of the "Fighting Blood" and "Telephone Girl" series respectively, will be co-starred in a new series of F.B.O. comedies entitled, "The Go-Getters."

The comedies will be written by George Marion, Jr., Del Andrews, who made the "The Galloping Fish," for Ince, has been engaged as director.

The comedies will be twelve in number and will be two-reelers. Kid Guard, Al Cooke and others who have helped to make the two previous series successful have also been re-engaged.

Diane Pascale to Dance

Just by way of assuring a lot of pep in "Open All Night," Paul Bern's Lasky picture, Diane Pascale has been engaged to dance a new tango.

The tango will be the very newest thing, and is called the Tango of All Nations. As implied in its name, the dance includes characteristic dance steps of all nations, and is said to be very beautiful, and very, very sensuous. Miss Pascale learned the dance recently from a South American while she was visiting in Washington. It will be positive the first time the dance, which is said to be full of what the reporters of a former generation used to allude to as grace and abandon, has been shown on the screen.

Lew Cody Abroad

Now it is Lew Cody who is going abroad. But not for his health or for fun. Neither will Blanche Sweet's trip be entirely for pleasure, nor yet will Marshal Neilan's.

Mr. Neilan will make a picture to be called "The Golden Goddess," while abroad, and Blanche Sweet and Lew Cody will have leading roles in it.

Mr. Neilan and Miss Sweet have already departed, and Mr. Cody will soon be on his way.

Trio of Entertainment Features

Alice Terry and Ramon Novarro

Pauline Frederick — Vivian Martin

On Stage and Screen

Alice Terry and Ramon Navarro will appear in "Scaramouche" at Loew's next week; Pauline Frederick will open at the Playhouse in "Spring Cleaning" Monday; while Vivian Martin is on the boards at the Mason in "Just Married."

Steeb Pupil in Piano Program at Touchstone

The third of the series of graduating recitals of the College of Music of the University of Southern California, took place last evening at the Touchstone Theater on University avenue, where Bernice Hall, artist pupil of Olga Steeb, presented an interesting program of piano selections. Assisting artists were Marjorie Thomas, soprano, a pupil of Lillian Backstrand, and Delphia Comer, accompanist.

Miss Hall's playing was an exhibition of splendid technical attainment, as well as artistic interpretation. An outstanding number on her program was the Mendelssohn "Concerto in G minor." She not only succeeded in giving to this selection a flawless execution, but also maintained great beauty of expression throughout the rendition, especially in the cantilena passages. Miss Steeb played the second piano part of the concerto.

Other numbers of particular interest were the Prelude from the Third English Suite, by Bach, the brilliant "Perpetual Motion," by Weber, and the impressionistic Debussy number, the "Reflects dans l'eau." The latter selection evinced beautiful tone coloring. Also noteworthy was the MacDowell "Concert Etude," which afforded Miss Hall further opportunity for the display of her technical powers.

Miss Thomas's vocal selections included the song cycle "Omar Khayyam," by Rogers; "The Lass With the Delicate Air," by Arne, and two Chaminade songs, "A Gypsy Maiden, I," and "The Silver Ring," which was beautifully interpreted.

Galli-Curci Makes Bowl Appearance

A signal honor will be paid to Conductor Alfred Hertz at the Hollywood Bowl tonight when he directs Galli-Curci and an orchestra of ninety pieces. In the audience will be more than 200 representative music lovers from the various smart musical circles of the city, while in another group will be 150 student musicians, part of them for the purpose of listening to Galli-Curci and the others studying the Hertz methods.

These two groups are taking their lunches to the bowl, where they will dine off sandwiches at 5 o'clock, remaining there until the concert opens at 8:30 p.m.

Musical Los Angeles has turned out en masse for this event, every reserved seat having been sold early yesterday.

WHAT DO YOU LOSE WHEN YOU LAUGH?

What sort of things do theatergoers lose while seeing a comedy?

Foolish question? Not at all! For the class of articles picked up by theater attaches during the run of a society drama or heavy play is entirely different from the class found during the engagement of a laugh drama.

Take the Criterion Theater, for instance, where Harold Lloyd is convulsing audiences with "Girl Shy."

A poll of the mass of things turned into the "Lost and Found" department of the theater shows eighty-four handkerchiefs, two boxes of hair-pins, about a gross of buttons, two dozen gloves, hair-nets, hair-switches, one pair of shoes, half a pair of suspenders, two belts, one neck-tie, hats, caps, shoe-laces, a waffle iron and a bag of oranges.

Things like that are not turned in during the run of a serious play for people do not jump in their seats, and yell, and pop the buttons off their vests, and bend their heads back in glee and laugh till they cry as they're doing watching "Girl Shy."

"MAN WHO KNOWS" TO QUIT STAGE SOON

Alexander, the "Man Who Knows," makes his farewell appearance in vaudeville next week at Pantages, and in view of this fact he will devote more than the usual amount of time to answering the questions of the audience during his Simla Seance at each performance. There will also be a special matinee for women only during the week, for which the date will be announced later. Five vaudeville acts will appear on the same program with "The Man Who Knows," and Viola Dana and Milton Sills will be seen in "The Heart Bandit" on the screen.

MODERN FLAPPER IS WITH US ONCE MORE

"Daughters of Today," a flashing film of the modern college flapper, is the attraction coming to the Clune Broadway beginning Saturday. This picture, which deals with petting parties, strip-poker and cocktails among the younger feminine set, is in striking contrast with the soberer and more thoughtful dramatic display of "The Law Forbids," the Baby Peggy feature which is the current attraction at Clune's.

"GALLOPING FISH" FINNY AND FUNNY

BY KENNETH TAYLOR

Who is this fellow, Tom Ince, anyway? Unless our memory fails us it wasn't very long ago that he turned out a picture called "Anna Christie" that wasn't half bad, as serious photoplays go. In fact, it was classed by most folks among the season's best. And he did it with one hand, just as easy. Now he comes along and with the other hand presents us with "The Galloping Fish," which is about as big a comedy hit as "Anna" was a dramatic success. Seems to us we ought to keep an eye on Ince. He'll be doing things yet.

"The Galloping Fish" opened at the Rialto Theater yesterday, receiving quite a lot of attention from the cinema industry. The fame of Freddy, the fish, has preceded him, you see. And while the cast includes a quartet of well-known funsters the picture would be as nothing without the fish. There's a laugh in every finny move he makes.

The galloping fish, as you have probably learned before, is really a seal—or more strictly speaking, a sea lion. His name, in the picture, is Freddy. And the name of the character Sydney Chaplin portrays is also Freddy. That's why Syd is so often mistaken for a poor fish by the other characters.

In addition to Freddy and Syd the cast includes Louise Fazenda in the next important role, that of Undine, the vaudeville performer who owns Freddy (the seal;) Chester Conklin, Ford Sterling and Lucille Ricksen. Miss Ricksen's is the only noncomedy role in the picture.

Chaplin's work as the dazed bridegroom, a temporary widower while his young wife enjoys a quarrel at mother's, who passes the vaudeville performer off on his rich uncle as his wife while the uncle makes a will, is some of the best that this young man has given the screen. None of the parts are any too strong, nor is the story, but the cast gets the utmost out of it all, and Chaplin easily heads the cast. Del Andrews directed, and undoubtedly much of the success of the picture is due to his work.

A lot of the gags are of the typical two-reeler type, with the sea lion riding around in a taxi cab, or taking naps in private bath tubs. Hiding the seal from the uncle while the hero and the girl are guests at his home calls for much laughter also, giving rise to a series of humorous mistaken-identity situations. Frank Adams is responsible for the story.

You may possibly be a trifle disappointed in "The Galloping Fish," but if you are it will be purely a case of too much anticipation. So many reports have been circulating recently about how good it is, even while the picture was still in production, and especially since its New York opening, that the impression seems to be going around that it is a super-comedy. It isn't; it merely ranks high among the humorous pictures of the year, and is entertaining generally. In other words, you will enjoy it a great deal if you don't expect too much, and you will get plenty of laughs even if you do.

As if that were not enough fun for the day a Harry Langdon comedy entitled "The Cat's Meow" is also on the bill. This seems rather long for a two-reeler, perhaps because the laughs are not as thick as they should be, everything considered. Langdon's reputation is good, however, with this comedy doing nothing to impair it.

BARGAIN COUNTER IS FONT OF FUN

Just because, in real life, the bargain counter of a department store has furnished so many ludicrous situations such as women wrangling over the same piece of goods, fighting their way to the salesgirl at the expense of torn garment, beruffled feathers and all else, is perhaps the reason why there is so much hilarity among the feminine members of the audience watching similar scenes being enacted on the screen during the showing of Gloria Swanson's new picture, "Manhandled," now in its second week at the Million Dollar Theater.

The scenes are not studio scenes, but were actually filmed in one of the big department stores in New York under the direction of Allan Dwan, and the group of women about the counter are real shoppers who experienced the thrill of their lives when they learned that they were "in the pictures," a case of extras working without salary.

Incidentally, treasured among her souvenirs is Gloria's first salescheck, or rather the duplicate copy of the original which the star induced the firm to give back to her.

CAROL DEMPSTER IS ONLY GIRL IN CAST

"America," D. W. Griffith's epic of revolutionary days, now showing at The Forum, will serve to reintroduce to local theater goers Miss Carol Dempster—a Carol Dempster who has become a notable emotional actress. In this picture, made for the Daughters of the American Revolution as their contribution to the sesquicentennial of our struggle for liberty, Miss Dempster has the only female role, and in consequence much of the burden falls on her slender shoulders.

GRAUMAN'S RIALTO BDWY NEAR 8TH

It Was Laughter That Shook Broadway Last Night

they laughed 'til they ached at:

"Freddy" the seal in person

what a cast! SIDNEY CHAPLIN CHESTER CONKLIN LOUISE FAZENDA LUCILLE RICKSEN FORD STERLING

THOS. H. INCE'S

"GALLOPING FISH"

GRAUMAN'S METROPOLITAN HILL AND 6TH - BDWY AT 6TH

LOUIS AS A MOUNTAIN TOP—THE ICE PLANT DOES IT

LAST 2 DAYS

A Wm. de Mille production.

A Paramount picture.

TELL NO ONE WHAT YOU SEE THRU "The BEDROOM WINDOW"

Also JACK DEMPSEY "BUILDING WINNERS"

You can learn about "MEN" from "POLA NEGRI" Saturday

GRAUMAN'S MILLION DOLLAR THEATER BROADWAY AT 3RD

Ask anybody about

GLORIA SWANSON in "Manhandled"

But don't wait too long.

A Paramount Picture

GRAUMAN'S EGYPTIAN HOLLYWOOD THEATRE

THE FIRST SHOW PLACE THE SUMMER TOURISTS VISIT

There must be a reason—

CECIL B. DeMILLE'S "THE TEN COMMANDMENTS"

STORY BY JEANIE MACPHERSON

2 shows daily—2:15 & 8:15. Always Good Seats. Matinees. Seats at Barker Bros., Birkel Music Co. and at Theater. HOllv 2131. Take P.E. Hollywood Blvd. car direct to main entrance.

Never again presented with the Sid Grauman World Famous Prologue "A Night in Pharaoh's Palace" 100 people in 8 great scenes—100

LAST WEEK

the PLAYHOUSE FIGUEROA at NINTH

DORIS KEANE

In her greatest success, "Romance." Closing Saturday, June 7

Evenings at 8:30; Matinees Wed. and Sat.—2:30

Opening Night or Any Night

NO RAISE IN PRICES

PRICES: Nights, Entire Main Floor $1.50. Matinees, 50c and $1.00—plus 15% tax. Tel. VAndike 7344. SEATS NOW at Box Office and Birkel Music Co. SEATS NOW

Opening Monday JUNE 9

RETURN TO THE STAGE OF PAULINE FREDERICK IN THE NEW YORK SUCCESS "SPRING CLEANING"

The Clune BROADWAY 528 SOUTH BROADWAY

"The Law Forbids"

featuring BABY PEGGY And a Great Cast

also "FAST, STEPPING" Billy Sullivan in "The Empty Stall"

HILL STREET Broadway Circuit

VAUDEVILLE AND PHOTOPLAYS 12:45 Noon—Continuous—11:30 P.M. Mats. Mon. to Fri. Inc., 40c Nights and Sat. Matinee, 55c Sat. Night, Sun. and Hol., 65c Children, Any Seat, Any Time, 15c

3:00 THE KITAROS 6:30 9:00
3:08 JEAN BOYDELL 6:38 9:08
3:16 RUSSELL & PIERCE 6:46 9:16
3:26 BROWN & SEDANO With Their String Quintette 6:56 9:26
3:43 JACK WILSON In a Nonsensical Revue 7:13 9:43
4:07 "WORLD OF MAKE BELIEVE" With Nola St. Claire 7:37 10:07
1:25 4:30 CONSTANCE BINNEY In "3 o'Clock in the Morning" 3:30 6:30 9:30
1:30 THE TELEPHONE GIRL "Money to Burn" 5:40

MASON

"ALL TOO FUNNY FOR WORDS. EVERYBODY LAUGHS."—Express

Just Married

WITH

VIVIAN MARTIN and DONALD BRIAN

Nights, 50c to $2.50; 500 ORCHESTRA SEATS, $2; Wednesday and Saturday Matinees, 50c to $1.50

Orpheum CORNER BROADWAY AND 9TH CIRCUIT VAUDEVILLE

Mat. Daily, 15c-75c. Eve., 25c to $1.50. Ex. Sat., Sun., Hol. Phone TRinity 5214.

SOPHIE TUCKER
WALTER SAXTON & PARTNER
AL. K. HALL & CO.
ALEXANDRIA & OLSEN
RICE & WERNER
COOK & COAN
HARRY CARROLL REVUE
ALEXANDRIA & OLSEN CLOWN AFTERPIECE

CINDERELLA ROOF SIXTH STREET AT OLIVE

DANCE TO HERB WIEDOEFT'S CINDERELLA ROOF ORCHESTRA

World-Famous Dance Music!

Amazingly Splendid The Gorgeous Splendor of Ancient ROME Revived

FORUM THEATRE PICO AT NORTON

SEE LIVE

—The Midnight Ride of Paul Revere
—77 Americans stand against 500 British Regulars at Lexington
—The beautiful love of Nancy Montague and Nathan Holden
—The thousand scenes combining — to make

"A Picture as Glorious as the Nation"

The Greatest and most spectacular of his Romances

D.W. GRIFFITH'S "AMERICA"

From Robert W. Chambers' Story—Great Star Cast

CAROL DEMPSTER, LIONEL BARRYMORE
NEIL HAMILTON, LOUIS WOLHEIM

Another Griffith Classic That You'll Never Forget

Take "P" Car South on Broadway or West on Pico

Twice Daily 2:15 and 8:15 Tickets at the Box Office (Phone EMpire 6144) or at any Platt Music Store.

NEWS OF SOUTHERN COUNTIES

WOMAN RUINS OLD ROMANCE

Divorce Suit Supplants Golden Wedding

Wife Asks Separation from Aged Husband

Petting Parties, Joy Riding Part of Complaint

[EXCLUSIVE DISPATCH]

SAN BERNARDINO, June 4.—Renewing her charges that her husband, John S. Glover of Upland, participated in "petting parties" with an unnamed woman, although he had been married for forty-five years, Mrs. Laura E. Glover today again filed suit for divorce.

A reconciliation, effected on the provision that Glover discontinue his asserted joy riding, halted the hearing of Mrs. Glover's original suit, but she declared in the complaint that her husband soon forgot his promises and is again disregarding his vows.

The Glovers were wed in Muskingum, O., October 24, 1878, and lived happily together until two years ago, according to Mrs. Glover, when the other woman came between them. Her husband then told her that "he wished a divorce so that he could procure for himself a companion," Mrs. Glover alleges.

So infatuated Glover became with the unnamed other woman that he remained at her home until late hours of the night, took her on joy rides, kissed, patted and pampered her until their companionship became notorious in Upland, greatly humiliating Mrs. Glover, she charges.

On one occasion Glover told her that he would accompany her to a lawyer's office if she would consent to obtain a divorce. Mrs. Glover further states in describing the unhappiness that crept into her married life as she looked forward to her golden wedding anniversary.

UNDER HEAVY BAIL

Contractor Faces Long Beach Court On Serious Charges

By a "Times" Staff Correspondent

LONG BEACH, June 4.—Robert Burns, Signal Hill contractor, was arraigned before Police Judge Helwig today on charges of driving an automobile while intoxicated and of reckless driving, the outgrowth of an automobile crash in which four cars participated Saturday night. Burns was held in the sum of $2750 bail pending preliminary hearings on each of the two charges. The driving while intoxicated charge will be heard by Judge Helwig on June 9 and that covering reckless driving was set for a hearing the 23rd inst.

Burns, it is charged by the police, crashed into three cars while driving his big roadster at excessive speed on East Ocean Boulevard Saturday night. Mrs. Fred Jackson of Redlands was seriously injured as the result of the crash. Burns, witnesses said, fled from the scene of the accident, following the crash and was captured by L. A. Norris, bank official of South Pasadena, in whose car Mrs. Jackson was a passenger.

USE PRISONERS TO MAKE GOLF COURSE

By a "Times" Staff Correspondent

PASADENA, June 4.—Prisoners of the Pasadena City Jail today started work on Pasadena's municipal golf course, planned for the Arroyo Seco. Brush, weeds and other obstructions will be cleaned up by the prisoners and in so doing their sentences will be substantially shortened.

A bond issue to establish the course was recently defeated at a public election so now plans are being made by the Chamber of Commerce to raise the required sum by popular subscription. So far, it was announced, 300 people have contributed sums of twenty-five dollars each. The contributors will be entitled to playing privileges when the course is completed. The proposed course will be built in the bottom of the Arroyo Seco near the Rose Bowl.

CAMPAIGN AGAINST CRIMINAL MOTORISTS

[EXCLUSIVE DISPATCH]

BAKERSFIELD, June 4.—The Kern county squad of State highway traffic policemen is conducting an active campaign this week in an effort to eliminate illegible and unreadable automobile license plates. Capt. W. E. Snell was notified to begin the drive this week by Chief Will H. Marsh of the Division of Motor Vehicles.

The dirty or hidden license plate is the favorite trck of the criminal driver in evading the law, Chief Marsh said.

"He can knock down and kill helpless persons, ruthlessly commit a robbery or break the speed laws and ride blithely away, knowing that the numbers on his plates are concealed to such a degree that they cannot be read. There is no excuse for dirty or hidden plates."

POPULAR OUTDOOR FROLICS

State Societies Plan Four Big Gatherings at Bixby Park, Long Beach

By a "Times" Staff Correspondent

LONG BEACH, June 4.—More than 100,000 persons, former residents of other States, will gather in Long Beach for four big State picnics, scheduled to be held at Bixby Park here during the summer months, it was announced today by the city recreation department.

The organizations and the dates set for the picnics are as follows: Pennsylvania State Society, July 19; Illinois Society, July 26; Nebraska Society, August 2, and Iowa Society, August 9.

The picnic of the latter organization has in past years been by far the largest, in point of attendance, of any picnics held in Long Beach by State organizations, and plans are already being prepared for the handling of a crowd of more than 60,000 people at the Iowa picnic, it was said today.

IS NOW CAPTAIN

Popular Traffic Officer Gets Promotion

[LOCAL CORRESPONDENCE]

REDLANDS, June 4.—Jay Boone, in charge of the traffic officers of San Bernardino county, and therefore well-known to thousands of people in Southern California who go to the mountains each year, is bearing up under a new title, that of Captain. Mr. Boone has been given the rank under the State Motor Vehicle Act.

He has his men at work on the mountain roads now and predicts the best season the San Bernardino mountain resort has ever had. The travel over the mountain roads in May was heavier than it ever was before.

Mr. Boone says that the traffic this year will be largely over two roads into Bear Valley, the new Deep Creek road and the Mill Creek road. Control will be continued on the Mill Creek road and for the present a control will be maintained on the new Deep Creek road which is the shortest way into the valley.

RIVERSIDE TO STAGE UNIQUE CELEBRATION

[EXCLUSIVE DISPATCH]

RIVERSIDE, June 4.—Plans for a mammoth Fourth of July celebration in conjunction with the official dedication by the city of the new forty-acre Fairmount Lake, are rapidly being completed with the announcement of committees to have charge of the affair.

In addition to a water carnival including a water parade and the shooting of $1000 worth of fireworks on the new lake, a program of horse races to be held at the Southern California fair grounds adjoining the new lake is being worked out.

As a feature of the water carnival two huge war canoes manned by Indians will race. The canoes are being secured by Mayor S. C. Evans. Decorated barges including unique musical features are being planned for the parade by various civic organizations and lodges.

ANNOUNCE CHANGES IN BANK MANAGEMENT

[LOCAL CORRESPONDENCE]

ORANGE, June 3.—Developments in local banking circles whereby N. T. Edwards, State Highway Commissioner is to become president of the First National Bank and the Security Saving Bank, joint institutions, became public here today, causing a stir in financial quarters. At the same time, it was announced that W. F. Kogler would assume the position of cashier of both institutions.

Details of the change in offices came with the announcement by W. D. Granger, president of the banks, that he had disposed of the majority of his stock to Edwards. Granger, who has served as president since the bank was organized in 1906, declared he would retire from service, remaining only as chairman of the board of directors.

NEW LEGION CLUB

By a "Times" Staff Correspondent

SANTA MONICA, June 4.—The local post of the American Legion has purchased beach property adjacent to the new Athletic Club building and are planning to construct a new clubhouse, according to information supplied by Clifford Henderson, commander of the post.

Members and ex-service men of the Legion are planning the financing of the building by a membership drive which will be instituted this week. The structure is to be of Colonial type and will contain many new architectural features.

COURT SAVES CHAUTAUQUA

Temporary Injunction Prevents Enforcement of New City Ordinance

[EXCLUSIVE DISPATCH]

MODESTO, June 4.—The Ellison White Chautauqua was scheduled to start this afternoon at Patterson without interference from city officials, following the issuance of a temporary restraining order by Superior Judge J. C. Needham.

An order to show cause why the injunction should not be made permanent will be heard at the Monday session of the court. By that time the Chautauqua will have finished its Patterson engagement.

The Chautauqua Company sought the injunction to prevent Patterson officials from arresting principals of the Chautauqua when it opened in Patterson, J. R. Ellison and C. H. White, naming the city of Patterson and ten public officials of Patterson defendants.

According to the plaintiffs the officials of Patterson passed an ordinance May 27 of this year preventing any performer appearing there who has not been a bona fide resident of Patterson township at least ten days. With this ordinance in effect performers would be subject to arrest, according to the petition.

The Days of Real Sport - - - - - - - By BRIGGS

Orange Plans to Entertain at Exposition

[LOCAL CORRESPONDENCE]

ORANGE, June 3.—Coming as the only attraction of its kind planned in the county this year, the Orange Community Chamber of Commerce today announced plans for staging an Orange county products exposition in this city next September. The exposition, which, in a measure, will replace the Orange county fair which has been abandoned for this year, will be held for three days, September 25 to 27, inclusive.

The decision to hold a products exhibit in Orange, combining with it automobile, industrial, mercantile and carnival features, was arrived at during a joint meeting of the chamber directors, Merchants' and Manufacturers' Association and the City Council late yesterday.

"Inasmuch as the county fair at Santa Ana has been abandoned for the year and the further fact that the California Valencia show at Anaheim has been postponed until next year, the directors have decided that Orange shall be host to the county at the proposed products exposition," said V. D. Johnson, secretary, in announcing the event today.

According to tentative plans, the Plaza, Orange's circular park, will be employed as a setting for the exposition. The agricultural products, selected from every part of the county, will be arranged in attractive booths girding the inner edge of the park.

Another circle of booths, with an aisle between, will house the automobile show, while at the outer edge of the square will be arranged the mercantile and industrial exhibits. A profusion of decorations will be utilized to enhance the natural beauty of the park, while at night myriads of vari-colored electric lights will enliven the scene with brilliance and color.

WARING FACTIONS BURY THE HATCHET

SANTA BARBARA, June 4.—Fight of several months' duration centering about the passage of a zoning ordinance for the city took a new turn this morning when sponsors of the measure which was passed two weeks ago by the Council, made a public request that the code of rules be rescinded and a new ordinance prepared which might more nearly meet the demands of all. Immediately upon the passage of the ordinance two weeks ago, opponents organized and issued a petition calling for a vote on the matter. Those favoring the ordinance replied by organizing into a Better Santa Barbara Committee and circulated a petition asking that the ordinance be given a trial. This morning's statement that a repeal of the ordinance was desired has given the contest a new angle and it is expected committees made up of opponents of the zoning idea and allies of the measure will begin work immediately upon a compromised edition.

REFUSE BIDS ON PASADENA BRIDGE

By a "Times" Staff Correspondent

PASADENA, June 3.—Unable to find contractors who would bid for the construction work of the Linda Vista bridge, the City Directors of Pasadena have authorized the city engineer office to build the span by municipal forces.

Recently three bids for the work were refused by the directors on the ground that the price was exhorbitant. The highest bid was $110,000. City Engineer W. C. Earle informed the board that he could build the span over the Arroyo Seco for $85,000.

Recently the military students of the California Institute of Technology blew the old condemned bridge to the ground with the aid of a quantity of TNT. Work on the new structure will be started as soon as the debris of the old bridge is carried away, it was announced.

DEEP WATER CLAIMS TWO

Minister and 13-Year-Old Boy Victims of San Joaquin Valley Streams

[EXCLUSIVE DISPATCH]

FRESNO, June 4.—Deep water took toll twice in the San Joaquin Valley yesterday, with the drowning of Rev. Frank S. Dawson of Oakdale, and Joseph Lambre, 13-year-old boy of Selma.

Rev. Dawson's death took place when he slipped into the stream while spearing salmon, while Lamore's death followed a dive into the cold river waters, apparently inducing a cramp.

Young Lamore was swimming with his brother Louis and his cousin, Frank Silva. He dived from a high bank and disappeared into the waters, a branch of the Kings River. When he failed to reappear the boys searched for some time. When they found the body Lamore was dead. Physicians believe that he suffered a cramp when he struck the cold water.

Running after a fish, Rev. Dawson lost his balance and fell into a deep eddy below a riffle. Although he was a good swimmer the undercurrent was too strong, pulling him down. The minister was from Indiana and came to Oakdale last September from Porterville, where he had been two years. He leaves his wife and three children, the eldest 12 years of age.

BOYS TO ANSWER CHARGES

Fresno Grand Jury Hears Testimony of High-School Students in Liquor Case

[EXCLUSIVE DISPATCH]

FRESNO, June 4.—Twelve persons, principally high school students, in addition to the fifteen called yesterday, were summoned today before the grand jury in its investigation of the source of liquor furnished to minors.

A complaint charging Pete Ortina and Anthony Cossi with the possession of liquor was sworn out today by Detective Gail Campbell as a result.

Conversations among the students before and after they had been interrogated indicate that others besides Ortina and Cossi may be implicated before the investigation ends.

Cossi first came to the attention of the officials when a raid was conducted in Orange street just south of California avenue during which a number of students were questioned by the officers as they entered the place unaware that it was being raided.

SPEAKERS TO URGE AID FOR BOOSTERS

[LOCAL CORRESPONDENCE]

LANKERSHIM, June 4.—The first neighborhood mass meeting to be called here in the interest of the Greater Los Angeles Association will be held at the Community Church Thursday night. Speakers from Los Angeles will be in attendance to explain the aims and objects of the industrial financing corporation and tell what Lankershim as well as all of the southern portion of the State might expect as a result of the successful operation of the association in financing manufacturing institutions already located here or seeking sites in the vicinity. Plans are being made today for the entertainment of a large crowd at the smoker.

A. E. Warmington and Morgan Wood will be the speakers.

FURNISHES THE FUN

[LOCAL CORRESPONDENCE]

REDLANDS, June 4.—William Pilcher of Los Angeles, has been chosen by the Woman's Club of Bear Valley to be the entertainer for the valley for this summer. Mr. Pilcher will have charge of arranging musical and evening programs at the various resorts and will also assist in the planning of hikes and other entertainments.

Puts Crimp in Bank of Monte Carlo

SANTA BARBARA, June 4.—Lucille Brentner, daughter of a Carpinteria rancher and known as the girl who broke the bank at Monte Carlo a few months ago, returned to her home here yesterday after a trip around the world, during which she gained more publicity in Europe than all of the musical comedy stars and the Prince of Wales put together as the result of her high play in the Monte Carlo casinos. It is estimated that Miss Brentner, unaccustomed to the principles of gaming, new to the place and fresh from her Carpinteria home, took $100,000 from the tables.

"I found the East and Lower Mediterranean countries dry," she said today, "so when we arrived at Monte Carlo I was dying for excitement. I got it all right and believe me it was high power diversion. I played no system. Lady Luck was just with me and I played her for everything she had. I played haphazardly and knew when to stop. That was all there was to it." So great was Miss Brentner's fame that when she arrived home yesterday she found a letter already there from a widow in New York asking her for financial aid to the extent of $200. She was offered an engagement with the Ziegfeld Follies upon arriving in New York but refused it though she admitted she may go back this winter if the offer holds good.

Glen Ivy Hot Springs, pleasure health resort. Fine table. Times Inf. —[Advertisement.

INVITE CHAMBERS OF SOUTHERN CALIFORNIA

[LOCAL CORRESPONDENCE]

INGLEWOOD, June 4.—Chambers of Commerce throughout Southern California have been invited by the Inglewood chamber to participate in the local chamber's reception night tomorrow at the one of the series of evening receptions featuring the opening of the First National Bank. The Inglewood Chamber of Commerce band will play for dancing and there will be a series of entertainment features. The North Inglewood Improvement Association and the Fairview Heights Improvement Association, together with the Fairview Commercial Club, will join with the chamber in providing entertainment tomorrow evening, which is free to all. The Realty Board and the Merchants' Association are still in the lead for the $50 in gold attendance prize with a total of 1001 to their credit.

OLIVE GROWERS HAVE SUCCESSFUL SEASON

[LOCAL CORRESPONDENCE]

ROSCOE, June 4.—A shipment of 1455 cases of ripe olives, weighing fifty tons, has just gone forward from the packing plant at Sunland. This represents the last of the season's pack. During the past six weeks seven carloads have been shipped east from the same plant.

Until recently the olive orchards of the foothills in the immediate vicinity of the plant have supplied a sufficient quantity to fill the cannery's orders, but as business expands it has been found necessary to go into San Joaquin Valley and buy fruits and have it shipped in. Practically all of the pack goes into the eastern market.

Hold Youth as Agent of Whisky Ring

[LOCAL CORRESPONDENCE]

ORANGE, June 3.—Placed under arrest this morning, Clyde "Skeet" Dorsten, aged 18, this city, today was being detained by Seal Beach authorities in connection with an asserted rum deal which had its aftermath in Police Court here recently when J. T. Atkinson, this city, answered to an intoxication charge.

Dorsten, police assert, supplied Atkinson with the refreshments responsible for his court debut. Before Atkinson, who may be called as a witness against the youth, concluded his court visit, he was assessed a fine of $25.

A gallon jug, containing what was said to be moonshine whisky, decorated the bench when Atkinson appeared for hearing. Dorsten, authorities charge, procured the jug at a Seal Beach rendezvous, paying for it with money furnished by Atkinson.

The liquor was said to have been discovered reposing at the head of Atkinson's bed when local police raided his home. Atkinson, intoxicated, was lying in bed at the time, police declared.

Dorsten, who police have suspected of illicit liquor operations for some time, was served with a warrant this morning by City Marshal Jack Arnold of Seal Beach. His hearing is expected to develop whether he actually engaged in bootlegging, as asserted by authorities, or merely acted as a "middleman" for alleged liquor haunts at the beach city.

In either case, the trial is expected to shatter what authorities believe to be a bootleg ring at Seal Beach. In case Dorsten acted as a "go-between," police believe he will supply information which will put the ring to flight.

THOUSANDS CROSS MEXICAN BORDER

[EXCLUSIVE DISPATCH]

CALEXICO, June 4.—Startling figures have been produced here by the Federal immigration inspectors who have checked the number of persons entering the United States from Mexicali. The inspectors have been making the count for several days under instructions from Washington, supposedly to ascertain the necessity for additional help at the line here. A check of last Saturday's traffic, just disclosed here, showed a total of 19,526 entering Calexico from Mexicali. Of this total, 14,321 were aliens, mostly Mexicans, and 5205 were Americans. The total includes a recount of many persons several times, due to their frequent crossing of the line. Account is not made of persons crossing into Mexico.

Business men assert that a study of the official count indicates that nearly 10,000 residents of Mexicali patronize stores in Calexico on Saturday, the heaviest shopping day of the week.

VAMP MAKES OFF WITH MAN'S WALLET

[LOCAL CORRESPONDENCE]

ONTARIO, June 4.—Bartlow D. Piazza, a cobbler with place of business at 612 East A street, was today inclined to doubt the adage that virtue is its own reward, following his encounter last night with a "wild woman" to whose lure he failed to succumb, but who succeeded in extracting $35 from his pockets, according to his report to the police.

According to Piazza's story, he was en route to his home when he was accosted on A street by an attractive young woman who begged him to accompany her. When the cobbler informed her that he as a married man, the woman is alleged to have attempted to start a "petting party" on the spot and later when she had departed in a motor car in company with another woman and a man, Piazza discovered that she had extracted $35 in currency from his trouser's pocket.

BEACH FIND OF BONES IS EXPLAINED

Museum Head Declares Skeletons Are Those of Tribe of Indians

By a "Times" Staff Correspondent

LONG BEACH, June 4.—Dr. John A. Comstock, director of the Southwest Museum of Los Angeles, identified today the human bone found on the Long Beach Country Club property a few days ago as those of members of the Gabriel Inyo tribe of Indians. The skeletons probably are 400 years old, he said. Five skulls have been uncovered to date by workmen employed in grading the country club property.

Dr. Comstock visited the scene of the discovery this morning where 400 years ago the original Californians cooked their fish, ground the seed of wild plants and lived in a state of comparative peace with the world according to the scientist. The tribe was contemporary with that of the Santa Catalina Island Indians and probably traded with the latter, the scientist declared. He based his supposition on the fact that specimens of Catalina Island stone implements were found near where the skulls and bones were unearthed.

Schumann-Heink Welcomed Home by Service Men

[EXCLUSIVE DISPATCH]

SAN DIEGO, June 4.—Mme. Ernestine Schumann-Heink, world-famous contralto, was given an enthusiastic welcome to San Diego on her return from an eastern concert tour, and foremost among the informal reception committee was a contingent of members of the American Legion. The singer will give a benefit concert for San Diego Post on June 12, the proceeds being placed in the Schumann-Heink war trophy fund which she conceived, and which will be used for the purchase of furnishings and trophy cases for Legion headquarters.

The diva will rest for a week at her beautiful Grossmont home. After the concert here she will sing for Legion posts of Los Angeles. "Ex-service men will always have a warm spot in my heart," the singer said, "and whenever I can be helpful to them it will always be a pleasure to do my share."

CAPITALIST TALKS TO CITY BOOSTERS

[EXCLUSIVE DISPATCH]

BAKERSFIELD, June 4.—Leonard Jones, Southern California capitalist who has invested more than $500,000 in Kern county lands on part of which he will drill for oil, will be the guest of the Bakersfield Kiwanis Club Tuesday.

The Kern County Realty Board, Rotary, Exchange, Boosters and representatives of the Civic Commercial Association will be invited to participate in the meeting and listen to the address of Mr. Jones.

In answer to the telegram sent from the Kiwanis Club, Mr. Jones wired his acceptance of the invitation and announced he will bring five men with him who are prominently identified with oil activities in and around Los Angeles and Long Beach.

COMMENCEMENT AT WHITTIER

Graduates Receive Degrees of Bachelor of Arts

Los Angeles Man Speaker of the Day

Friends of College Hold Impressive Ceremonies

[LOCAL CORRESPONDENCE]

WHITTIER, June 4.—The Friends Church was crowded to capacity this morning with patrons and friends of the college who attended the twenty-first annual commencement exercises of Whittier College; twenty-one students received their bachelor of arts degrees.

Dr. Clarence Marsh Case, professor of sociology at the University of Southern California gave the commencement address, and chose for his subject "Our Social Heritage." He particularly of three institutions which surround one's heredity, environment and education and laid particular stress upon the obligations which favored nations, such as those of the United States, impose. He paid high tribute to the Friends, dwelling upon the theme that humility is one of the foundation stones of this sect and which is now attracting the attention of thinking people of the world, namely, peace. He declared that the Friends do not believe it right for one nation to slay another or one group of men to slay another group.

In closing his address he said to the graduates: "You are the heirs of the ages past and the trustees of the ages to come. As you go through the years may you grow richer in character and always keep the fires of youth in your hearts."

Dr. Walter F. Dexter, president of Whittier College, conferred degrees upon the graduating students. He was a student at Penn College, the Friends school at Oskaloosa, Iowa, when Dr. Case was a member of the faculty twenty years ago. He spoke with pardonable satisfaction of the interest shown in education today and was particularly gratified that Los Angeles had voted so overwhelmingly for the expenditure of $24,000,000 for educational purposes and declared it to be the largest sum ever voted or raised for education.

The recessional was played by Ivan Knox at the organ as the procession formed by the graduates and members of the faculty and Board of Trustees.

The following comprised the class of 1924:

Arthur Fisher Corey, Mills Dozier, Vivienne Foster, Olin Maxwell Hawley, Alice Hawley, J. Wilfred Jessup, Ruth Annice Hoalton, Alfred Henry Jessup, Elsbeth Landreth, Joseph Leon Buckmaster, Esther Landreth, Kathryn Lindley, Herbert Christian Lund, Irene Edna Macdonald, Merle Marshburn, Charles Theodore Morton, Alice Evelyn Robinson, F. Slocum, Wilma Bliss, Ester Maria Usrey.

MELONS TO MARKET

[LOCAL CORRESPONDENCE]

EL CENTRO, June 4.—Low prices prevailing and heavy rains causing the rapid ripening of cantaloupes, shipments of the Imperial Valley's annual crop of melons have reached a total of more than 200 cars daily. It is believed the total will reach more than 300 carloads daily by the end of the week. The heaviest shipments are from the north end of the valley where the melons ripen from one to two weeks earlier than in other districts.

"TIMES" CORRESPONDENTS AND AGENTS

For the convenience of Times patrons in the principal towns of the Southwest other than Los Angeles the following Times news and business representatives in these communities together with their addresses and telephone numbers, to whom all business agents will receive subscriptions and advertising:

City	Name	Address
Alhambra	Correspondent C. I. Ward Agent O. C. Kraf	39 South Garfield 421 W. Main St.
Anaheim	Correspondent Neil Harkins Agent L. P. Schoettgen	727 Bullocks 122 E. Lemon St.
Bakersfield	Correspondent Rose C. Miller Agent John C. Marvin	The California 1914 Eye St.
Burbank	Correspondent L. S. Irvine Agent E. H. Harding	1130 N. El Centro, Apt. 1 134 N. Pass Avenue, Burbank
Compton	Correspondent Agent	
Eagle Rock	Correspondent Mrs. Bernice Palmer Agent F. L. Palmer	2349 La Roda Ave. 2045 Eagle Rock Blvd.
El Centro	Correspondent Don C. Butler Agent A. C. Farrar	482 Lee Roy Ave. 810 Main St.
El Monte	Correspondent Frank M. Colville Agent Mrs. G. C. Brown	Chamber of Commerce E. Ston St.
Fullerton	Correspondent Edgar Johnson Agent A. B. Lupton	The Fullerton 313 E. Commonwealth
Glendale	Agent T. M. Punt	100 S. Maryland
Huntington Pk.	Correspondent Edward Dark Agent C. A. Sutton	The Signal 134 E. Pacific Blvd.
Inglewood	Correspondent Alta Bendon Agent E. E. Lawrence	1234 E. Hacienbuena St. 117 S. Greville Ave.
Lawndale Park	Sub-Agent C. W. Faulkner	3830 Colorado
Lankershim	Correspondent C. S. Irvine	1130 N. El Centro, Burbank
Long Beach	Correspondent Arthur Pangborn Agent May H. Dowling	2143 Pasadena Ave. 2143 Pasadena Ave.
Monrovia	Correspondent Mrs. Mary Hutchinson Agent Mrs. Dee Walters	434 W. Linwood 602 S. Myrtle
Ocean Park	Correspondent (See Santa Monica) Agent N. E. McIntyre	2661 Ocean Front
Ontario	Correspondent [illegible] Agent Geo. E. Dougherty	111 Commercial 111 E. A St.
Orange	Correspondent [illegible] Augusta Agent E. F. Caldwell	The News 244 N. Glassell
Oxnard	Correspondent Jack Miller Agent L. H. Bunn	The Courier 116 C St.
Palms and Culver City	Agent Mrs. Fred Howe	7823 Irene
Pasadena	Correspondent Max Colwell Agent L. A. Anderson	Sierra Madre 82 E. Fair Oaks
Phoenix, Ariz.	Correspondent L. B. McClintock Agent G. F. Ellingbone	201 Fleming Block 1st Ave. & Washington
Pomona	Correspondent H. O. Schwichtenberg Agent H. O. Schwichtenberg	225 E. Pledmont 250 West Third
Redlands	Correspondent Opell E. Arthur Agent R. F. Andrews	314 Buena Vista 20 W. Citrus Ave.
Redondo	Correspondent Mrs. Bartlesen Agent John C. Rowan	219 S. Pacific
Riverside	Correspondent L. B. Gabbert Agent R. F. Nelson	The Enterprise 1005 W. 9th St.
San Bernardino	Correspondent Harry C. Dale Agent E. E. Westover	The Sun 454 Third St.
San Diego	Correspondent T. G. Armstrong Agent L. L. Tully	940 Dime-Chi Club 1250 First St.
San Fernando	Correspondent C. B. Irvine Agent Mrs. M. A. Logan	1130 N. El Centro, Burbank 534 Hagar St.
San Pedro	Correspondent Waldo Drain and Wayne D. Cave Agent R. H. Sherrick	113 W. 7th St. 116 W. 7th St.
Santa Ana	Correspondent Wilfred O. Storey Agent F. C. Wadsworth	The Register 207 N. Broadway
Santa Barbara	Correspondent Ed. Haines Agent Tom S. Peters	924 State St.
Santa Monica	Correspondent La Verne Cummings Sub-Agent Craig & Shoemaker	St. Regis Apts. 1302 Third St.
Sawtelle	Correspondent (See Venice) Agent Lloyd Haines	3104½ Sta. Monica Blvd.
Santa Monica	Correspondent Jack Mitchell Agent Frank Noonan	24 S. Harvard 1118 Bonita Ave.
So. Pasadena	Correspondent H. W. Hayes Agent C. H. Walker	1813 Diamond 1321 Lyndon St.
Upland	Correspondent [illegible] Agent Geo. E. Dougherty	139 Second Ave.
Van Nuys	Correspondent [illegible] Agent L. B. Dunn	1139 A. H. Center, Burbank 373 Sherman Way
Venice	Correspondent (See Santa Monica) Agent (See Ocean Park)	
Ventura	Correspondent [illegible] Agent C. E. Turner	Arcade Bldg.
Whittier	Correspondent Harry Stevenson Agent F. W. Josephson	121 S. Palmer Ave. 324 N. Greenleaf

THURSDAY MORN
Uniformly delicious
Caswell NATIONAL C Coffe
TELEPHONE DIRECT ATlantic 3815
000,000 cups were ser the PANAMA-PACI International EXPOSITI
CORNS
Lift Off—No Pa
FREEZONE
Doesn't hurt one bit! Dro tle "Freezone" on an aching c stantly that corn stops hurt n shortly you lift it right th fingers.
Your druggist sells a tiny b "Freezone" for a few cents, s nt to remove every hard c t corn, or corn between the t d the foot calluses, without s s or irritation.—[Advertisem
Bind- Resinol
Office Supplies
Doris Cuts and Scratches are ag ing and painful, and they can c come dangerous if infected. T ch a condition by cleansing the d spot well, and then appl RESINOL OINTMENT. Its gr eptic balsams soothe while t al. A physician's prescription, commended widely,—it is no lon experiment to thousands who h d it successfully for various ctions. At all druggists.
Stores, Prompt Delivery
We Make Rubber Stamps
West Coast Stat & Printing Co.
144 S. Broadway—757 S. Sprin
Phone FAber 3230.
Ridgways Teas please
TIMES WANT ADS
Times Want-Ads — Immediate action, Quick results and satisfaction.

COMMENCEMENT AT WHITTIER

Graduates Receive Degree of Bachelor of Arts

Los Angeles Man Speaker of the Day

Friends of College Attend Impressive Ceremony

[LOCAL CORRESPONDENCE]

WHITTIER, June 4.—The First Friends Church was crowded to capacity this morning with patrons and friends of education who attended the twenty-first annual commencement exercises of Whittier College; twenty-one students received their bachelor of arts degrees.

Dr. Clarence Marsh Case, professor of sociology at the University of Southern California, gave the commencement address, and chose for his subject "Our Social Heritage." He spoke particularly of three influences which surround one, namely, heredity, environment and education, and laid particular stress upon the obligations which favorable conditions, such as those of a college student, impose. He paid special high tribute to the Friends, touching upon the theme that has been one of the foundation tenets of this sect and which is now engaging the attention of thinking people of the world, namely, peace. He declared that the Friends did not believe it right for one man to slay another or one group of men to slay another group.

In closing he said to the graduates: "You are the heirs of all ages past and the trustees of all the ages to come. As you grow in years may you grow richer in wisdom and always keep the bloom of youth in your hearts."

Dr. Walter F. Dexter, president of Whittier College, conferred the degrees upon the graduating students. He was a student at Penn College, the Friends school at Oskaloosa, Iowa, when Dr. Case was a member of the faculty many years ago. He spoke with profound satisfaction of the interest taken in education today and was particularly gratified that Los Angeles had voted so overwhelmingly for the expenditure of $34,000,000 for educational purposes and declared it to be the largest sum ever thus raised for education.

The recessional was played by Ivan Knox at the organ and was formed by the graduating students, members of the faculty and the Board of Trustees.

The following comprised the class of 1924:

Arthur Fisher Corey, Mills Dozier, Vivienne [illegible] Foster, Olin Maxwell Graham, Alice Hawley, J. Wilfred Hawley, Ruth Annice Healton, Walter [illegible] Jessup, Alfred Henry Jones, Elsbeth Landreth, Joseph [illegible] leon Buckmaster, Ethel [illegible] Landreth, Kathryn Leatherman, Herbert Christian Lund, Genevieve Edna Macdonald, Mary [illegible] Marshburn, Charles Theodore Morton, Alice Evelyn Robinson, [illegible] F. Slocum, Wilma [illegible] Edna [illegible] Ester Maria Usrey.

MELONS TO MARKET

[LOCAL CORRESPONDENCE]

EL CENTRO, June 4.—With high prices prevailing and hot weather causing the rapid ripening of cantaloupes, shipments of the Imperial Valley's annual crop of melons have reached a total of more than 200 cars daily. It is believed the total will reach more than 300 carloads daily by the end of the week. The heaviest shipments are from the north end of the valley, where the melons ripen somewhat earlier than in other districts.

RESPONDENTS AND AGENTS

Times patrons in the principal cities of the world other than Los Angeles the following list of representatives in these communities, with addresses and telephone numbers, is printed for the convenience of subscriptions and advertising.

	Address	Phone
[illegible]	39 South Garfield	1257 W
[illegible]	423 W. Main St.	708
The Bulletin	1125 S. Lemon St.	642 W
[illegible]		941 W
The Californian	1914 Eye St.	2317
[illegible]	1120 N. El Centro, Hollywood	2317
[illegible]	114 N. Providence, Burbank	1
[illegible]		Rock
[illegible]	7814 Whitsett Ave., L. A.	Gardena
[illegible]	8240 La Brea Ave.	Inglewood
[illegible]	6001 Eagle Rock Blvd.	Eagle Rock
[illegible]	453 Los Nov Ave.	
[illegible]	518 Main St.	
Chamber of Commerce	8 Hoyt St.	
The Tribune	215 E. Commercial St.	1488
[illegible]	109 S. Maryland	1488
The Herald	135 E. Fields Blvd.	1488
[illegible]	124 E. Buchthorpe St.	1488
[illegible]	111 E. Greville Ave.	1488
[illegible]	2020 Osborne	Bell'g
[illegible]	1120 N. El Centro, Hollywood	2317
[illegible]	2148 Pasadena Ave.	
[illegible]	648 American Ave.	
[illegible]	436 W. Linwood	
[illegible]	602 S. Myrtle	
[illegible]	2861 Ocean Front	
[illegible]	111 Commercial	
[illegible]	111 East A St.	
The News	344 N. Glassell	
The Courier	116 C St.	
[illegible]	7223 Irene	
[illegible]	Sierra Madre	
[illegible]	57 E. Fair Oaks	
[illegible]	301 Fleming Block	
[illegible]	1st Ave. & Washington	
[illegible]	1st & Pindemont	
[illegible]	220 West Third	
[illegible]	814 Santa Vista	
[illegible]	30 W. Citrus Ave.	
[illegible]	218 S. Pacific	
The Enterprise	600 W 5th St.	
The [illegible]	114 Third St.	
[illegible]	940 Diego-Cal. Club	
[illegible]	1250 First St.	
[illegible]	1120 N. El Centro, Hollywood	
[illegible]	2301 Hoyer St.	
[illegible]	113 W. 7th St.	
[illegible]	116 W. 7th St.	
The Register	107 Broadway	
[illegible]	924 State St.	
[illegible]	60 Eagle Apts.	
[illegible]	1252 Third St.	
[illegible]	2104½ Sta. Monica Blvd.	
[illegible]	55 S. Hermosa	
[illegible]	1110 Beretta Ave.	
[illegible]	1313 Diamond	
[illegible]	1321 Linden St.	
[illegible]	139 Second Ave.	
[illegible]	1120 N. El Centro, Hollywood	
[illegible]	373 Glenoak Way	
[illegible]	7814 Whitsett Ave., L. A.	
[illegible]	8240 La Brea Ave.	
[illegible]	6001 Eagle Rock Blvd.	
[illegible]	Arcade Bldg.	
[illegible]	121 S. Palmer Ave.	
[illegible]	520 N. Grandview	

Uniformly delicious

Caswell's NATIONAL CREST Coffee

TELEPHONE DIRECT ATlantic 3815

[illegible] cups were served at the PANAMA-PACIFIC INTERNATIONAL EXPOSITION

CORNS

Lift Off—No Pain!

Doesn't hurt one bit! Drop a little "Freezone" on an aching corn, instantly that corn stops hurting, then shortly you lift it right off with fingers.

Your druggist sells a tiny bottle of "Freezone" for a few cents, sufficient to remove every hard corn, soft corn, or corn between the toes, and the foot calluses, without soreness or irritation.—[Advertisement.

Blind... Resinol

Your face cut and see how it heals

Little cuts and scratches are aggravating and painful, and they can even become dangerous if infected. Prevent such a condition by cleansing the injured spot well, and then applying RESINOL OINTMENT. Its gentle antiseptic balsams soothe while they heal. A physician's prescription, and recommended widely,—it is no longer a experiment to thousands who have used it successfully for various skin troubles. At all druggists.

Office Supplies

[illegible] Ink, Quarts	$1.80
[illegible] Gem Clips, 1000	.60
[illegible] Typewriter Ribbons	4.80
[illegible] Mach. Rolls, best, doz.	1.00
[illegible] Desk Trays	2.25
[illegible] Erasers, Doz.	.45
[illegible] Pencils, Dozen	1.80
[illegible] Loose Leaf Ledger	.55
[illegible] Duofold Fountain Pen	1.00
[illegible] Paste, 5 Oz. Jar	7.00

24 Stores, Prompt Delivery.

We Make Rubber Stamps.

West Coast Staty. & Printing Co.

[illegible] S. Broadway—757 S. Spring

Phone FAber 3230.

Ridgways Teas please

Times Want Ads

Times Want-Ads — Immediate action, Quick Results and satisfaction.

SCIENTISTS OF EUROPE COMING

University of California to Present Noted Men

Lund Observatory Director to Tell Discoveries

Other Authorities to Speak on Varied Subjects

Prof. Carl Charlier, director of the observatory at Lund, Sweden, and Dr. Grafton Elliot Smith of the University of London, both scientists of world-wide fame, have consented to give five lectures each here during the summer sessions of the University of California, it was announced yesterday.

Their lectures will form part of a series under the heading of outlines of general science. The lectures are planned by the university to give the layman who has little or no scientific background a general understanding of the six basic sciences, each of which will be taken up in the five lectures. They will also discuss the latest discoveries regarding each of the basic sciences.

NEW SOLAR THEORY

Prof. Charlier recently enunciated a new solar theory based on the work at the Lund Observatory. This theory has become the basis of discussion throughout the scientific world. He maintained in a paper read before the Royal Physical Society of Lund that the sun is situated at one end of the Milky Way and not in the center of it and that the Milky Way itself is not lens-shaped but in the form of an ellipse, the major portion of which is directed toward the constellatoin of Sagittarius.

Dr. Smith's lectures will be devoted to anthropology. He has appeared before the most important scientific societies in Europe and has taught in a majority of the schools in England, Scotland and Ireland. He has conducted explorations in Rhodesia and Egypt and is considered one of the greatest students and authorities on his subject in the world. He is also a widely known author.

Three prominent figures in American science will be on the faculty with Prof. Charlier and Dr. Smith during the summer session here. They are Prof. Reginald Daly of Harvard University, one of the foremost American geologists; Prof. Gilbert N. Lewis, the only research professor on the faculty of the University of California, who will lecture on chemistry, and Prof. David Locke Webster of Stanford University, who will lecture on physics.

NOTED FOR WORK

Prof. Daly's contributions to geology and science have made him an international figure. For six years he was employed by the Canadian government as geologist in charge of the international boundary surveys. Prof. Lewis is equally well known. He has a distinguished war record. He was in charge of the chief defense division of the gas service of the A.E.F. and was made a chevalier in the Legion of Honor by the French government for his services to that country.

Dr. Webster is known both here and abroad. He has done much to further the advance in physical science.

Loye Holmes Miller of the Southern Branch will conclude the lecture series by five lectures on biology.

AUTO ROAD BOOK YOURS FOR ASKING

Valuable Volume Giving Data for United States is Offered Free by "Times"

Here is the finest booklet ever given away by a newspaper—an authoritative Automobile Road Book of the United States, prepared by Rand, McNally & Co., and presenting the important features of all marked highways that can be traveled with reasonable comfort from coast to coast, and from the Gulf of Mexico to Canada.

The booklet is illustrated in color with replicas of signs that mark the various motor highways and is full of practical and useful information for the motorist.

To obtain a copy, print your name and address clearly on coupon, inclosing 2-cent stamp for return postage, and send to Los Angeles Times Information Bureau, Washington, D. C. To avoid wrong delivery at Washington, use full address as given. Do not send to The Times' Los Angeles office.

Frederic J. Haskin, Director Los Angeles Times Information Bureau, Washington, D. C.

I inclose herewith 2 cents in stamps for return postage on a free copy of Automobile Road Book.

Name .....

Street .....

City .....

State .....

POWERFUL YET GENTLE POSLAM HEALS ECZEMA

Poslam is the most concentrated of skin remedies, yet its medication is so safe and gentle that it may be used freely, even on a baby's tender skin. It stops itching INSTANTLY and quickly overcomes tormenting, disfiguring eruptions. At all druggists'—only 50c. —[Advertisement.

JOKE FILM INTRIGUES EVERYONE

All Southland Joining in "Times" Humor Contest on Brightest Witticisms

All Southern California seems to be enjoying the unique experience of co-operating to produce "Local Laughs," the popular wit and humor film now being exhibited weekly by The Times for the amusement of picture-goers.

Every reader of The Times may join in the fun. All there is to do is send in one or more of the best jokes you know, keeping each one within thirty words. The fifteen best jokes received each week are made up into an entertaining film, known as "Local Laughs," and shown on the various screens of theaters with whom booking arrangements have been completed. Name and address of each contributor also appears on the film, thus giving theater audiences the first announcement of who the successful contributors are.

Prizes given for the best jokes or witticisms are: $5, $3, $2 and twelve of $1 each. Winners also are notified individually by mail shortly after the film is shown.

Stacks of letters are received by the Local Laugh Editor of The Times each day, from all over the Southland, with humor of every variety. Theater-goers are high in their praise of the new film feature, declaring it more genuinely humorous than any film of its kind they have seen.

Your favorite laugh may win a place in the next "Local Laughs" reel, and hit the fancy of thousands of theater-goers. Use the coupon printed elsewhere and send it in today.

Film Dummy in Creek Stirs Up Sheriff's Crew

(Illustration on Picture Page)

"Body found in Ballona Creek; better get out there right away," said Capt. Bright, head of the homicide squad of the Sheriff's office yesterday, following a report by G. B. Griffin, a civil engineer of Venice. The report was that Mr. Griffin, while riding, on a Venice Short Line car, saw the body.

Deputy Sheriffs Stensland and Weir, after strapping on a couple of extra revolvers each, started toward Vineyard Junction, near which place the body was reported. After a fast run they found the spot—and the body.

The were surprised, however, for the "body" proved to be a motion-picture dummy. Not to be outdone, the deputies, who agreed with Mr. Griffin that the object looked like a body at a distance, loaded the dummy in their car and now have it in their office as a relic.

Body of Beach Bather Swept Back on Shore

By a "Times" Staff Correspondent

SANTA MONICA, June 4.—The body of William Gallagher, 25 years of age, 4106 South Hoover street, Los Angeles, who drowned Sunday, was washed ashore today. It was found by S. J. Smith, of the Purser Apartments, a short distance north of Crystal Pier, where the drowning took place, and was removed to Clatsworthy & Boone undertaking establishment in Los Angeles.

Gallagher was swimming with his niece, Helen Devlin. Both were caught in a rip tide. Other bathers rescued Miss Devlin and did not notice Gallagher's plight until too late.

BANK EXPECTS MANY ESSAYS ON SAVINGS

CITIZENS' TRUST TO PAY $500 TO WINNER IN CONTEST

More than 1000 essays are expected to be submitted in the contest of the Citizens' Savings Bank and Trust Company for the best effort on the subject, "The Value of a Savings Account," by a high school student, Roger Andrews, vice-president of the bank, said yesterday.

There is unusual interest in the contest, as the prizes are believed to be the largest ever offered. They are $500 in gold for the first prize and $250 for the second, ranging to a fifth prize of $25 in gold. An additional award of $75 is to go to the athletic fund of the high school winning the greatest number of prizes.

To enter, Mr. Andrews explained, it is necessary to register at any of the bank branches and get a number.

WESTERN PAINTERS WINNERS ANNOUNCED

WORK OF JOSEPH RAPHAEL AND BENJAMIN BROWN GET $1000 PRIZES

Benjamin Brown's painting "Yosemite, Witchery of Winter," and Joseph Raphael's canvas "The Japanese Doll" won the $1000 prizes offered at the third exhibition of Western Painters, it was announced yesterday. The choice was made by club women of the Los Angeles district from five paintings from the Los Angeles quota, five from San Francisco and five from San Diego. Brown's painting will be the property of the women's clubs of this district, while Raphael's will be added to the permanent collection at the Los Angeles Museum.

Honorable mention was given to Armin Hansen's "Vespers," Robert Reid's "Reflections," Jack Wilkinson Smith's "Opal Surf," and Eduoard Vysekal's "Saloma."

BARBERS MAKE PLEA

The Boss Barbers' Progressive Association has requested the City Council to eliminate the occupational license tax on barber shops.

"Local Laughs"

Local Laughs Editor,
Los Angeles Times.

Here is my laugh for the screen (not more than 30 words.)

.....

.....

.....

.....

.....

.....

.....

.....

NAME .....

ADDRESS .....

MOTION PICTURE THEATER I ATTEND .....

Use this blank, or paper of similar size, and write on one side only. Fifteen cash prizes will be paid for the best "Local Laughs" every week—$5, $3, $2, and twelve of $1. Prize-winning laughs, with names and addresses of contributors, will appear in "LOCAL LAUGHS" film, shown in following theaters: LOS ANGELES, Loew's State Theater, full week beginning each Saturday; LONG BEACH, Palace theater, each Sunday; SANTA ANA, Yost theater, Thursday, Friday, Saturday (beginning June 5); INGLEWOOD, Saville theater, Tuesday, Wednesday, (beginning June 8.) Send all communications to Local Laughs Editor, The Times.

JURY READY IN SUIT FOR SCREEN PAY

Emil Offerman Avers Film Company Dismissed Him in Violation of Contract

A jury was selected yesterday in Judge Valentine's court to hear testimony in the trial of the suit brought by Emil Offerman against the Robertson-Cole Studios and the Film Booking Company of America for a total of $183,635 damages for asserted breach of contract.

Offerman stated he was employed by the defendants to take over the managership of the local Robertson-Cole Studios for three years at a salary of $500 a week. The contract stated, he declared, that he dispose of his interests in New York and come to Los Angeles where, he said, the defendants had agreed to furnish him with a suitable home. Offerman asserted the defendants discharged him last November in violation of the terms of the asserted contract.

In an answer to the suit, the studios company denied there was any time element in the contract and stated Offerman was employed on a week-to-week basis. The booking company, which is said to have taken over the interests of the studios company since the date of the asserted contract, entered a general denial of the allegations made by Offermn.

Suit for Heart Balm Dropped; Pact Indicated

Indicating that a settlement had been effected out of court, the suit for $150,000 heart balm brought by J. B. Russell against Miss Stella Scheid and Sidney S. Stern was found to have been dismissed when it was called for trial yesterday in Judge McLucas's court.

Russell charged the defendants with conspiring to cause a separation between the plaintiff and his wife, Minnie Loretta Russell. The plaintiff, his wife and Miss Scheid were said to have been employed in a Pasadena department store, which was visited regularly by Stern, a salesman. The complaint stated Miss Scheid and Stern entered into a conspiracy to induce Mrs. Russell to desert the plaintiff in 1921, after they had lived together twenty-one years.

MOCK BULL FIGHT TO FEATURE FIESTA

"In the rush of modern life and the growth of Los Angeles we are apt to forget that which gave to Southern California its greatest charm and made it a land of romance," President Vreeland of the Hollywood Art Club said yesterday in commenting on the plans for the old-time fiesta of Spanish and Indian life and sports to be given the week beginning the 28th inst., under auspices of the club. It is the third annual event of its kind, and this year's promises to be of unusual attraction. A special event will be a mock bull fight.

JURY IS SELECTED IN J. W. NICHOLAS TRIAL

A jury was selected yesterday in Judge Avery's court to hear the testimony in the trial of J. W. Nicholas. He is charged on two counts with manslaughter in connection with the death of Myrtle Whitman and her sister, Bessie Whitman, who were asserted to have been run down by an automobile driven by Nicholas. The women were fatally injured by Nicholas's machine at the intersection of Eighth and Catalina streets, December 5, it is charged. Dep. Dist.-Atty. Costello is prosecuting the case while the defense is being handled by the law firm of Meserve & Meserve.

ODD FELLOW OFFICIAL EMBEZZLER SUSPECT

M. C. Isaacson, treasurer of San Pedro Lodge, No. 138, Independent Order of Odd Fellows, was accused of embezzlement of $530.05 from that order in a complaint issued yesterday by Dep. Dist.-Atty. Burke. The money is said to have been collected as fees on about January 15, last, and the defendant is accused of failing to account for the sums received. The complaining witness is D. W. Study, an officer of the lodge.

FILM ACTOR CANNOT USE NOTED NAME

"Frank Merriwell," Boy's Hero, Copyright Title, Publishers Contend

Otto Adolph Poll, a motion-picture actor, yesterday was denied permission by Judge Shaw to change his name to Frank Merriwell. In his petition, Poll stated he was known among film fans and his fellow workers by the name of Merriwell.

Denial of the petition was granted at the request of the Street & Smith Corporation, New York publishers, and Pratt & Taurog Productions, Inc. The publishing company based its contest on the ground that it had published a series of adventure novels known as the "Frank Merriwell" and "Dick Merriwell" books. The company asserted the name of Frank Merriwell was fictitious and had been copyrighted by it.

The motion-picture producing company averred it had contracted with the publishing company to produce for the screen several of the Frank Merriwell books and stated that if Poll were allowed to take the name he would have an unfair advantage over the producing company. The contestants were represented by Clement L. Shinn, as attorney.

American Plays Are Praised by German Visitor

American plays are gaining steadily in popularity in Germany, says Dr. Rudolph Lothar of Berlin, playwright of international reputation.

Dr. Lothar, now at the Biltmore, is here to see America and is writing his observations for a number of German papers. Incidentally, he will witness the presentation in Chicago of one of his best-known recent comedies, "The Werwolf."

"The Germans are tired of French plays," he said.

The elements in the American productions that make an appeal to the Teutons are the sprightliness, heart, elegance and comedy, that the American playwright is able to put into his plays, Dr. Lothar added. "Our theater goers like plays that stir emotions."

The war has had the effect to tinge all German writing with more or less gloom. "I believe I am the only playwright producing comedies in German at the present time," said Dr. Lothar. "I write two or three every year."

Dr. Lothar has had several comedies produced in this country.

Angeleno Guard Unit Winner in Rifle Tryouts

At the tryouts at Leona Heights, Oakland, for the national rifle matches to be held at Camp Perry, Ohio, this summer, the One Hundred and Sixtieth Infantry, California National Guard stationed in Los Angeles, carried off the honors by winning first, second and third places.

First place was won by Leslie A. Moss; second by Lester A. Pope, third by Frank C. Payne. The contest was participated in by 500 picked men from all of the units of the California National Guard.

In addition to the above honor, the rifle team from the California National Guard going to Camp Perry this summer will include four of the members from the One Hundred and Sixtieth Infantry.

Capt. Henry C. Newton was in charge of the detachment of thirty men from the One Hundred and Sixtieth Infantry, while William C. Jackson and Second Lieut. Malcolm Story were range officers.

MRS. PORTER WRITES FOREWORD FOR PUPILS

Gene Stratton Porter, authoress, has written the foreword for the semiannual number of the Blue and White, the school paper, prepared and printed at Los Angeles High School by pupils. Other features of interest will be illustrations in color of well-known books by pupils of the art department and fiction and poems written by pupils. A silver cup was awarded to Dele Sinclair for the best story and a bronze vase was awarded the Philomatheans for a poem by Victoria Schuck. The individual poetry prize was awarded to Berne Palmer and William Foote obtained a prize for a short story.

Keep your human house in order!

If you want to keep on having to patch your human house—keep on eating the wrong things.

If you want to get and keep your human house in order—eat foods your body can digest and *transform into nourishment.*

In this delicious food is nourishment you need in the form your body can digest.

At least one-third of your nourishment *should come from the* carbohydrates (*a great part of which comes from the grains*). *They are the great source from which your body daily renews its strength and vitality.*

Served with cream or rich milk Grape-Nuts gives you in most delicious form the essentials of a well-balanced ration

BUT the *carbohydrates* should be prepared to meet the needs of your body. Otherwise they may become your greatest source of trouble instead of your chief source of power. Unless they are in the right form they may fail to give you the nourishment you need and they may be producing the poisons and acids that give rise to almost every physical ill.

This delicious food is three-fourths carbohydrates—dextrinized!

Three-fourths of the content of Grape-Nuts (made from wheat and malted barley) are the precious *carbohydrates*—in the form that your body quickly and smoothly digests and turns into vigorous strength and vitality.

In Grape-Nuts the *carbohydrates* have been *dextrinized*—scientifically broken down into the form that will yield the greatest amount of nourishment to your body.

Daily renews your strength and vitality

There is no other food like Grape-Nuts in form or in taste. It will be a revelation to you. It tones up your system—mentally and physically you will feel more vigorous—more alive.

And Grape-Nuts has this added value to your health: it comes in crisp, golden kernels you must chew. This chewing keeps the whole mouth healthy. It starts the proper flow of the salivary and gastric juices—*the first step to sound digestion.*

Eat Grape-Nuts tomorrow for breakfast. Served with milk or cream it gives you just the nourishment you need. Eat it every day and see what a difference it makes in the way you feel.

All grocers have Grape-Nuts. Hotels and restaurants serve it in individual packages of a single portion.

4 Sample Packages FREE

Send today for four of the individual packages—free. Enough Grape-Nuts for four nourishing breakfasts. Free offer also includes book of 101 delicious recipes selected from 80,000 prepared by housewives who regularly serve Grape-Nuts.

Postum Cereal Company, Inc.
Battle Creek, Mich.

Please send me free trial packages and booklet.

Name .....

Address .....

.....

Copyright, 1924, by the Postum Cereal Company, Inc. *Cal. L. A. Times 3*

COLISEUM PLAN TO GO TO COUNCIL

Entrance Project Given Welfare Body Approval; Objection Countered

Plans for a 290-foot entrance to the Coliseum from Figueroa street are to be laid before the City Council today as a result of the action of the public welfare committee yesterday in giving its approval over the objections of the Playground Commission.

The plans will be presented by W. M. Bowen of the Sixth District Agricultural Association, who appeared before the welfare committee yesterday and declared that plans for the wide approach already have been approved by the County Supervisors.

Objections to the improvement were made by the Playground Commission on the grounds that the approach would wipe out the recreation park that has been established inside the race track. Those favoring the plan answered by stating that there are two other available locations for the playground and that the wide approach, including two thirty-five-foot walks and automobile roads with parking space in the center, is most important for fullest use of the Coliseum.

The plan for a wide approach, according to Councilman Gregory, chairman of the Welfare Committee, has been approved by the Community Development Association.

ICE CREAM CONE WEEK

National ice cream cone week will be observed here starting next Monday. This will be the first organized exploitation of this favorite confection since it was introduced twenty-five years ago. The purpose is announced to be educational—to explain the purpose of the cone and its proper place as a food.

FOREMAN INJURED BY EXPLOSION OF TANK

An explosion yesterday of a machine for making carbonated water, at the Western Wholesale Drug Company, 200 South Los Angeles street, resulted in painful injuries on the face and body of C. H. Johnson, 54 years of age, shop foreman. Johnson lives at 4533 West Eleventh street. He was struck by flying bits of steel when the blast occurred. Excessive air pressure in a tank was said to have caused the explosion.

BAN ON PARADES IN TRADE AREA ASKED

A resolution asking the City Council to prohibit parades from the congested business district was adopted by the public welfare committee of the Clean Government League of California at a recent meeting. It requests that parades be limited to use of streets east of Los Angeles, west of Olive and south of Ninth streets. Interference with street car and vehicular traffic is cited.

FREED ON THEFT CHARGE

Frank Deavers was freed of a charge of stealing an automobile yesterday by Justice Baird. The charge was made against Deavers after he is said to have wrecked an automobile he bought from Stanley Smith Auto Sales Company with a savings deposit check. He agreed to make the check good, it was said, but failed to show up for some time after he left with the machine. The check was later made good by the youth's father, it was said.

THEFT SUSPECTS HELD

Tony Sovoadija, Eli Salojlok and Mack Morse were arrested by Officers Lyle and Hudson yesterday while they were sitting in an automobile parked near the Plaza. Search of the automobile disclosed extra license plates, indicating, the officers said, that the machine had been stolen. The men were booked at the City Jail for suspicion of robbery.

Cruiser Omaha Will Try Guns at Long Range

The first long range battle practice ever fired by a vessel of the new light cruiser class will be fired off San Clemente today by the U.S.S. Omaha, flagship of the battle fleet destroyer squadrons and holder of the Navy's speed record for fighting ships.

The performance of the new type six-inch guns and turrets of the Omaha is being watched with special interest by the Navy Department. Gunnery experts from the battleship divisions will be aboard the Omaha, while photographers from the battle fleet camera party will be stationed on the towing ship to record the efficiency of the cruiser's gun crews.

The Omaha has been permanently assigned as flagship of the destroyer squadrons of the battle fleet, it was announced yesterday, while the Concord, her sister ship, will lead the destroyers of the scouting fleet, stationed in the Atlantic.

The remaining eight vessels of the 7500-ton cruisers will form the light cruiser divisions, under Rear-Admiral T. P. Magruder, and will operate as follows. Division One: Richmond (flag,) commander, light cruiser divisions; Milwaukee, Cincinnati and Trenton; Division Two, Marblehead (flag,) Detroit, Raleigh and Memphis.

FLYER CLUB TO GIVE HARD-TIME DANCE

The Air Service Reserve Officers' Club will open its new clubhouse at Clover Field, Santa Monica, with a hard-time dance Saturday evening. The public is invited. Everyone is urged to wear their oldest and most ill-fitting clothes. Prizes will be given. The dance is planned to bring the public into close contact with air service activities at Clover Field.

A CHUCKLE FOR EVERYBODY

PANTOMIME : : By J. H. Striebel

A Stomach and a Heart

THE GUMPS—THE WOUNDED HERO

By GLUYAS WILLIAMS

Snapshots Of Man Getting The Light Right

© McClure Newspaper Syndicate

GASOLINE ALLEY

Walt Does an Old Scout a Good Turn

WINNIE WINKLE, THE BREADWINNER: Back to Baby Days

Copyright, 1924, by the Bell Syndicate, Inc., Trade Mark Reg. U. S. Pat. Off.

REG'LAR FELLERS

By Gene Byrnes

Mom Hadn't Thought of That

ALONG FIGUEROA STREET

It's Things Like This That Make Life Weary

HAROLD TEEN—THE SHEIK HAS ONLY ONE OBJECTION

THURSDAY MORN

Corn

Don't Pare Them!

Coming a corn is always dange Blue-jay ends corns. Kills the p instantly, then the corn loosens comes out. No risk, no constant t ble. Get Blue-jay at your drug

Blue-jay

Ruptur Expert

FOR

len, Women and Childr

COMING TO LOS ANGELES

Representing

W. S. Rice

Adams, N. Y.

The Rice Rupture Method ts, Mr. and Mrs. F. E. Willia onal representatives of Will Rice, Adams, N. Y., will be New Rosslyn Hotel, Los An Cal., from Thursday morn s 5, to Wednesday evening Ju except Sunday. Every ruptur n, woman and child should ta ntage of this great opportuni

The Rice Method for Rupture wn the world over. You c see this Method demonstrat have a Rice Appliance fitted Absolutely no charge unle are satisfied to keep the O after having the Appliance ed and you see how perfect comfortably it holds, h, deep-pressing springs; not to gouge the flesh and make y Can be worn night and da positive comfort. Soft, ru like composition pad, any d of pressure required.

on't wear a truss all your li n thousands have reporte through using the Rice Met Why suffer the burden of ru if there is a chance to be fr truss-wearing forever? An it will cost you nothing to n and learn all about th Method and the wonderful op unity for help and cure it offer our case. Remember these Ex will be there only a few day your opportunity will be gon ask at the hotel desk for th Experts and they will do th Call any time from 9 to 1 2 to 5 p.m., or 7 to 9 evening en and young children receiv onal attention of Lady Exper parate apartments.

n't miss this great opportunit these Experts on Hernia. S. RICE, Inc., Adams, N.Y.

—[Advertisemen

OMAN WEAK DIZZY, FAINT

d Relief in Taking Lydia E. ham's Vegetable Compound. Always Recommends It.

geport, Connecticut.—"I was tely run-down, had headaches, dizzy, faint feel ings and other troubles women often have. As I had taken Lydia E. Pinkham's Veg etable Compound before, my hus band said to take it again. I have now taken Lydia E. Pinkham's Blood Medicine, the Liv er Pills, and six of Lydia E. Pinkham's Vege Compound Tablets. I am feeling good now and shall continue tak them for a while. I have been my cousin about the medicine e wants to take it, too. I al recommend it."—Mrs. HENRY RTH, R. F. D. No. 3, Box 8, geport, Conn.

dia E. Pinkham's Vegetable Com is a splendid medicine for such ulcers. It has in many cases re those symptoms by removing use of them. Mrs. Smith's ex nce is but one of many. a recent country-wide canvass chasers of Lydia E. Pinkham's etable Compound, over 121,000 ers were received, and 98 per cent. ted they were benefited by its ers also by druggists everywhere.

eal Skin Diseases

by Zemo, Clean, Penetrating, Antiseptic Liquid

is unnecessary for you to suffer Eczema, Blotches, Ringworm, s and similar skin troubles. obtained at any drug store ze, or $1.00 for extra large , and promptly applied will ly give instant relief from itch torture. It cleanses and soothes skin and heals quickly and ef ively most skin diseases. mo is a wonderful, penetrating, pearing liquid and is soothing e most delicate skin. Get it Soap, 25c—Zemo Ointment, —[Advertisement.

Corns

Don't Pare Them!

Cutting a corn is always dangerous. Blue-jay ends corns. Kills the pain instantly, then the corn loosens and comes out. No risk, no constant trouble. Get Blue-jay at your druggist.

Blue-jay

Rupture Experts

FOR Men, Women and Children

COMING TO LOS ANGELES

Representing

W. S. Rice

Adams, N. Y.

The Rice Rupture Method Ex-perts, Mr. and Mrs. F. E. Williams, personal representatives of William Rice, Adams, N. Y., will be at the New Rosslyn Hotel, Los Angeles, Cal., from Thursday morning June 5, to Wednesday evening June 11, except Sunday. Every ruptured man, woman and child should take advantage of this great opportunity.

The Rice Method for Rupture is known the world over. You can now see this Method demonstrated and have a Rice Appliance fitted to you. Absolutely no charge unless you are satisfied to keep the Outfit after having the Appliance adjusted and you see how perfectly and comfortably it holds. No harsh, deep-pressing springs; nothing to gouge the flesh and make you sore. Can be worn night and day with positive comfort. Soft, rubber-like composition pad, any degree of pressure required.

Don't wear a truss all your life as thousands have reported cured through using the Rice Method. Why suffer the burden of rupture if there is a chance to be free from truss-wearing forever? Anyway, it will cost you nothing to write it and learn all about the Rice Method and the wonderful opportunity for help and cure it offers in your case. Remember these Experts will be there only a few days, then your opportunity will be gone. Call or write at the hotel desk for the Rice Experts and they will do the rest. Call any time from 9 to 12 a.m., 2 to 5 p.m., or 7 to 9 evenings. Children and young children receive special attention of Lady Expert in their own apartments.

Don't miss this great opportunity to see these Experts on Hernia.

W. S. RICE, Inc., Adams, N.Y.

—[Advertisement.

WOMAN WEAK DIZZY, FAINT

Found Relief in Taking Lydia E. Pinkham's Vegetable Compound. Always Recommends It.

Newport, Connecticut.—"I was all run-down, had headaches, dizziness, faint feelings and other troubles women often have. As I had taken Lydia E. Pinkham's Vegetable Compound before, my husband said to take it again. I have now taken Lydia E. Pinkham's Blood Medicine, the Liver Pills, and six bottles of Lydia E. Pinkham's Vegetable Tablets. I am feeling fine now and shall continue taking for a while. I have been telling my cousin about the medicine and wants to take it, too. I always recommend it."—Mrs. HENRY [illegible], R. F. D. No. 3, Box 6, [illegible] Conn.

Lydia E. Pinkham's Vegetable Compound is a splendid medicine for such troubles. It has in many cases relieved these symptoms by removing the cause of them. Mrs. Smith's experience is but one of many.

The honest country-wide canvass of users of Lydia E. Pinkham's Vegetable Compound, over 121,000 letters received, and 98 per cent. of these per were benefited by its use. Sold by druggists everywhere.

Liquid Skin Diseases

Clean, Clean, Penetrating, Antiseptic Liquid

It is unnecessary for you to suffer from Eczema, Blotches, Ringworm, Rash and similar skin troubles. Get Zemo at any drug store for 35c, 60c, or $1.00 for extra large bottle, and promptly applied will usually give instant relief from itching skin troubles. It cleanses and soothes the skin and heals quickly and effectively most skin diseases.

Zemo is a wonderful, penetrating, clean, liquid and is soothing to most delicate skin. Get it today and save all further distress. Zemo Soap, 25c—Zemo Ointment, 50c.

—[Advertisement.

WAR VETERAN IS ARRESTED AGAIN

Fails to Keep Promise Not to Molest Lloyds

Shell-Shock Victim Freed on First Offense

Fund Being Raised to Send Him to Oregon

Released a few days ago, from the psychopathic ward of the General Hospital, where he had been held for annoying Mrs. Harold Lloyd at her home two weeks before, Earl O. Evans, shell-shocked war veteran, was taken into custody today in front of Mrs. Lloyd's home yesterday, after it was asserted he had returned and was annoying her.

Evans had been paroled by Parole Officer Brown after making a promise not to molest Mrs. Lloyd, who is known professionally as Mildred Davis. The American Legion and the Veteran's Bureau interested themselves in his behalf, and obtained his release from custody on the ground that he was mentally deranged on account of effects of gas received at the front during the war.

Following his arrest yesterday by Detective Lieutenant McMahan, who was called by friends of Mrs. Lloyd after they had found him hiding in front of the Lloyd home, the police indicated Evans would be turned over to Probation Officer Brown again.

FUND BEING RAISED

Various war veterans' organizations here are said to be raising a fund to send Evans to Eugene, Or., where he said he has employment waiting.

Evans came here about two weeks ago from Denver after he had telegraphed Harold Lloyd that he was going to visit him. The war veteran is believed to be obsessed with a belief that he is the writer of one of Lloyd's motion pictures. Lloyd told the police he had never seen Evans before. Evans, when Lloyd was pointed out to him at the time of his previous arrest is said to have failed to recognize the comedian.

Yesterday morning Mrs. Lloyd received a long letter from Evans. It told of a meeting they had on a train in 1920. It also reminded her of Evans's remarkable ability as a fortune teller.

TELLS OF PROPHECIES

"Don't you remember," the letter stated, "that I told you you would marry in three years, and that your first child would be a girl?" Mrs. Lloyd recently became the mother of a baby girl.

Mrs. Lloyd insisted yesterday, as she did at Evans's previous arrest, that she did not know him, and was not on a train in the East at the time Evans said he met her.

Lloyd expressed regret that the war experiences of the youth have brought about his arrest and detention, and said he would assist war veterans' organizations in sending the youth to Oregon.

WIFE GETS DIVORCE

Says Other Woman Told Her of Husband's Duplicity

Mrs. Nellie Graham of Long Beach learned of her husband's association with another woman only when her rival told her about it, she testified yesterday before Judge Summerfield, who granted her a divorce from William J. Graham. The other woman, whom she knew only as Mrs. Reid, was about to be deserted by Graham, she said, and came to the wife with her story to prevent any chance of a reconciliation in Graham's home.

SORORITY GRADS TO MEET

Alumnae of the Chi Omega Sorority will meet in regular monthly session Saturday afternoon at the home of Margaret Duncan, 1622 Crenshaw Boulevard. Visiting members of the sorority now in the city are invited to attend.

Every Fourth Person

THE TOTAL number of deposit accounts in this Bank in Los Angeles equals one fourth the estimated population of the city.

Every fourth person you meet in Los Angeles is likely to be a patron of the Security Bank.

This evidence of the confidence of the community in the safety and service of one bank should be a guide for YOU.

SECURITY TRUST & SAVINGS BANK

Head Office, Fifth and Spring

Branches conveniently placed in Business Centers Everywhere in the Los Angeles Metropolitan District.

BACKS PLAN TO AID SOLDIERS' WIDOWS

Mrs. Lois Rollins

The old saying that "big oaks from little acorns grow" was proved again yesterday when the California Soldier's Widows' Home Association met for a luncheon at the Rendezvous on South Hill street. The luncheon was the opening gun in a drive for funds to build a Soldiers' Widows' Home, which was planned three years ago when a Civil War widow contributed $25 toward such a project.

Mrs. Lois Rollins, chairman of the ways and means committee, and Henry Lee, president of the organization, had charge of the luncheon. Judge Crail was toastmaster. Other speakers were Col. John Pierce, 80 years of age, member of the G.A.R.; Supervisor J. H. Bean; Boyle Workman, Acting Mayor, and Maj. Kirk.

It is proposed that a department for the care of war nurses be in the proposed structure. The building is to be erected on a lot already purchased adjacent to the California Soldiers' Home as soon as sufficient funds have been raised.

WEST FLEET PROGRAM IS GIVEN OUT

Navy Ships Will Cruise Along Coast Next Year and Visit Ports

San Francisco will see the entire United States Fleet behind the Golden Gate for the first time in its history, in April, 1925, according to operation plans as announced yesterday on board the flagship California. The combined forces, under Admiral Robert E. Coontz, commander-in-chief of the United States Fleet, will go to the Bay City for a ten-day stay after leaving this base on April 3, next year, for Hawaiian waters.

The scouting fleet, commanded by Vice-Admiral N. A. McCully, will hold gunnery exercises at Guantanamo Bay before joining the battle fleet and will not arrive at Los Angeles Harbor until March 12, next. On that date the entire force in port, totaling nearly 200 craft, will be combined under the four-starred flag of Admiral Coontz to begin a series of maneuvers lasting until April 2, next. Important among these exercises will be force practice and long-range battle practice.

On April 3, next, the combined fleets will get under way for Hawaiian waters, via. San Francisco, dropping anchor in Lahaina Roads on April 27, next.

On May 30, next, the scouting fleet will turn homeward, arriving at San Diego for fuel on June 7, next year, after which it will proceed directly to the east coast via, the Canal.

The battle fleet, however, will remain in Hawaiian waters to complete maneuvers and battle exercises until June 30, 1925. On July 1, 1925, it is scheduled to begin a four-months' cruise to Australia and New Zealand, returning to Los Angeles Harbor in late September of the same year.

EXPERTS TO SPEAK AT OPTOMETRIST MEETING

PLANS ARE ANNOUNCED FOR CONVENTION, JULY 7-9 IN PASADENA

Plans for the annual convention of the California State Association of Optometrists at Vista Del Arroyo Hotel, Pasadena, from July 7 to 9, were announced yesterday by Dr. Russell A. Simpson of Pasadena, president.

Speakers on the program will include Dr. Frederic A. Woll of Columbia University, who will be on the faculty of the University of California, Southern Branch, summer school; Dr. William B. Needles of Northern Illinois College of Optometry and Ophthalmology, and Dr. Harry Fuog of the Los Angeles School of Optometry. An optometrist clinic will be conducted by Dr. Woll and eight other experts.

A feature of the convention will be a public visual survey with a prize offered for the most perfect eyes.

SHIP COMPANY FINED ON ALIEN LAW CHARGE

Federal Judge James yesterday fined the Eagle Oil Transport Company, a British concern, $200 for violation of the immigration law. The defendant, through its agent, the Shell company, entered a confession of judgment in a libel action brought by the United States Attorney against the S.S. San Caspar, which docked at Los Angeles Harbor last Monday. It was charged the officers of the boat permitted Vincenzo Azzarelli, an Italian seaman, to land, despite an order against such landing made by immigration officers.

WEST EDICT DELAYED

The separate maintenance action of Mrs. Mary West against her elderly husband, Amos L. West, wealthy retired contractor of Long Beach, after a hearing lasting more than a week, has been taken under advisement by Judge Thompson. Mrs. West accused her husband of being too friendly with Mrs. Margaret Wilson, a nurse, and West countered with a suit for divorce on a desertion charge. No decision is expected for several weeks.

Surplus Stock Sale of Mohair -Living Room Sets

$100 OFF on Any 3-Piece Mohair Set

Los Angeles' Greatest Mohair Sale. Thousands of yards of Mohair surplus stock will be offered to the economy seeker in this sale. A rare opportunity to get a three-piece mohair living room suite at $100 off our regular low price.

Choose Today! Get Yours While the Stock Is Complete

Open Evenings

Be Your Own Salesman! All Sets Plainly Marked Take $100 off our Regular Low Price

Open Evenings

Mohair Coverings of exceptional quality—varied and beautiful in design.

Made up in many large and small creations of choice mohair coverings—all beautifully upholstered and of guaranteed construction. Convince yourself of these big savings and place your order without delay.

Other Attractive Suites

Three-piece Suites in the beautiful tapestry or velour as low as $71.00

Make Your Credit Count at Rudin's.

3-Piece Mohair Set Reg. at $210 Take off $100 Special now $110	3-Piece Mohair Set Reg. at $235 Take off $100 Special Price .. $135	3-Piece Mohair Set Reg. at $265 Take off $100 $165
3-Piece Mohair Suite Reg. at $295 Take off $100 Special Price .. $195	3-Pc. Super-Mohair Suite Reg. at $330 Take off $100 Special Price .. $230	3-Piece Mohair Set Regular ..... $360 Take off $100 Special Price .. $260
3-Piece Mohair Suite Regular, $375 Take off $100 Special Price .. $275	3-Pc. Mohair Set .....$395 Take off $100 Special Price .. $295	3-Piece Mohair Set Regular, $435 Take off $100 ..... Special $335

We invite the accounts of all reputable and trustworthy homefurnishers.

Mr. Rudin Says—

"Sell the Mohair sets at the price of velours, and offer the latest designs in overstuffed creations with our usual guarantee at this gigantic sale."

ACT NOW!

Place your order, pay a small deposit and pay the balance in easy weekly or monthly payments. An opportunity of a lifetime. Buy, save and share in these gigantic reductions—A Rudin value with a Rudin guarantee ready for inspection at 2715 South Main Street.

BUY FROM THE LARGEST FACTORY OF ITS KIND, WHERE QUALITY AND ASSORTMENT ARE THE BEST

RUDINS 2715 South Main ATlantic 8003

THESE 3-PIECE SUITES ARE ALSO ON SALE AT OUR LONG BEACH STORE, 421-23 AMERICAN AVE.

WILLIS CASE NEARS JURY

Attorney for Defendant Tells of Knowledge of Death Hours Before Police Action

The case of Mrs. Margaret B. Willis, charged with the murder of Dr. B. B. Baldwin, is expected to reach the jury in Judge Crail's department of the Superior Court either late this afternoon or tomorrow morning.

The entire day yesterday was occupied by Defense Attorney Hahn in argument to the jury. At the time court adjourned for the day he had not completed his argument and he indicated he would consume the better part of the day today in further pleadings. When he has completed his argument, Dep. Dist.-Atty. Hammer will close for the State.

In his pleading yesterday Attorney Hahn declared that he knew of the murder of Dr. Baldwin and the fact that his body had been placed in a trunk twelve hours before it was reported to police. This statement was made by the attorney in explanation as Dep. Dist.-Atty. Dennison previously had declared it was rather remarkable that Attorney Hahn had been retained by the defendant before even police learned of the crime.

Attorney Hahn declared further that he urged his client to surrender to the police and that she finally followed his advice. He attacked the case of the prosecution from three angles. First, he asserted, Mrs. Willis did not kill Dr. Baldwin. Second, he said, if she did kill him it was in self-defense and third that she was insane if the prosecution is correct in the assertion that she was a murderess.

Again and again Hahn declared that Bert Webster was a coward and that his entire conduct has proved him such. Finally he wound up by declaring that Webster was the murderer of Dr. Baldwin and not Mrs. Willis. Webster, he declared, was driven to kill Dr. Baldwin through jealousy.

No sane person, the attorney asserted, could have acted as testimony showed Mrs. Willis to have acted after the murder, if she was the one who killed Dr. Baldwin. He brought out that she talked with a transfer man, E. D. Houston of Ontario, one of the witnesses, for some time in a perfectly calm manner shortly after the murder of the physician.

The attorney also declared that the murder did not take place in the apartment building at 1108 West Eleventh street because no one in the apartment-house heard the shots.

ROTARY CONVENTION TRAIN GOES TONIGHT

Rotarians of Los Angeles and Southern California will depart tonight in a special train over the Southern Pacific Railroad for the international convention at Toronto to the 16th inst. to July 2. District Governor Harry Mason will head the delegation, with Horace Dunbar, president, and Dana Jones, secretary, of the local club, in charge of the party of thirty members. The delegation will consist of 125 members, their wives and families. The train will leave at 8 p.m. for San Francisco, where the northern delegation will join the party. The route is via Portland, Seattle and Vancouver.

BAR SOCIETY TO GET WIFE'S DIVORCE CASE

INQUIRY ORDERED IN ACTION ASSERTED TAKEN AT MATE'S COMMAND

The marital status of Pauline Dolash, who charged she obtained a divorce from William Dolash under threat and who brought a suit in equity in which she charged she sued for divorce under protest at the command of her husband, was unchanged yesterday when the case was taken before Judge Collier for a ruling. The court granted a motion of the defendant, William Dolash, for judgment on the pleadings, but at the same time ordered the case submitted to the bar association for investigation.

Mrs. Dolash was granted an interlocutory decree of divorce from Dolash July 11, 1923. Several months ago she moved the court to set aside the decree on the ground that testimony she gave at the hearing of the case was false and given by her under fear of death. This motion was denied on statutory grounds and Mrs. Dolash then brought her suit in equity, which she also lost on legal grounds. The court referred the case to the bar association to determine if fraud had been perpetrated on the court when Mrs. Dolash filed her verified complaint in divorce and when the case was heard.

THEFT SUSPECT ARRESTED

Frank K. Zara, 22 years of age, of 4238 Sunset Boulevard, was arrested at his room yesterday by Detective-Lieutenants Hickey and Ballestro on a charge of suspicion of burglary. According to the police, Zara is suspected of the theft of silverware from Maier's ranch near Santa Susana.

SENTENCE OF HANGING FACES CLARENCE REID

Clarence (Tuffy) Reid, convicted slayer of Charles Weingarten in a trunk store at 419 South Spring street on January 21, 1923, will be brought back to Los Angeles from San Quentin Saturday to be resentenced to hang. Reid was convicted some time ago, but appealed his case to the State Supreme Court, which upheld the penalty imposed by Judge Reeve of Superior Court, and yesterday the remittitur of the Supreme Court arrived here. As the appeal was taken after Reid had been sentenced it is necessary again to impose sentence.

CONTRACTORS TO BE HOSTS AT BILTMORE

Contractors and others engaged in the building industry from every section of Southern California will attend the fifth annual banquet and jubilee of the local chapter of the Associated General Contractors of America at 7 o'clock tonight in the ballroom of the Biltmore. A program of merry-making has been arranged in the form of a Chinese banquet. There will be no speechmaking, the program being devoted exclusively to entertainment. J. C. Edwards, of the William Simpson Construction Company will act as master of ceremonies.

WOMAN DIES WHILE AT PRAYER IN CHURCH

Maria Quesada, 63 years of age, of 656 North Spring street, was found dead yesterday on the floor of the Old Plaza Church. It had been her custom to go there daily for prayer and meditation. Heart disease was the cause of death, according to the report of Detectives Brown and Rossetti.

AGREE ON PARK PLAN

Supervisors Move to Save Land From Settlers' Filing

What amounts to a 480-acre addition to Big Pine Park, the county resort near Mt. Baldy, was agreed to yesterday between Federal District Forester Reddington and the Board of Supervisors. The Supervisors were fearful that forest-preserve land adjoining the park restricting the park. In conferwould be filed on by settlers, thus once with Reddington they decided that a long-time lease of three sections adjoining the park would be the best means of preventing this. Forester Reddington said he would wire Washington at once recommending that such a lease be granted.

ATTORNEY WINS FIRST DISBARMENT CASE TILT

Judge Shaw of Superior Court yesterday sustained a demurrer of Homer C. Millsap, an attorney, to an accusation brought against him by the Los Angeles Bar Association in which it was asked that Millsap be disbarred for asserted violation of his oath as a member of the bar. The court gave attorneys for the association fifteen days in which to file an amended accusation.

Wow!

"Uncle Lawis," said little Eleanor, "do you know that a baby that was fed on elephant's milk gained twenty pounds in a week?"

"Nonsense! Impossible!" exclaimed Uncle Lawis. "Whose baby was it?"

"The elephant's baby," remarked little Eleanor.—[Everybody's Magazine.

WANT-AD INDEX

	Page.
LOST AND FOUND	14
SPECIAL NOTICES—Miscellaneous	14
SPECIAL DINNERS	14
PERSONALS—Business	14
BUSINESS ANNOUNCEMENTS	14
EDUCATIONAL	14
WANTED—Help, Male	14–15
WANTED—Help, Female	15
WANTED—Help, Male and Female	15
WANTED—Agents and Canvassers	15
EMPLOYMENT AGENCIES	15
WANTED—Situations, Male	15
WANTED—Situations, Female	15
WANTED—Situations, Male, Female	15
WANTED—To Rent	15
TO LET—Rooms	15–16
TO LET—Room and Board	16
TO LET—Housekeeping Rooms	16
TO LET—Apartments	16
TO LET—Flats	16
TO LET—Houses, Furnished	16–17
TO LET—Bungalows in Courts	17
TO LET—Houses, Unfurnished	17
TO LET—Country, Suburban Homes	17
TO LET—Beach Property	17
TO LET—Stores, Offices, Etc	17
TO LET—Flats, Apartments, Rooms, With Purchase and Lease For Sale	17
FURNITURE	17
MUSICAL INSTRUMENTS	17–18
MACHINERY	18
FOR SALE—Miscellaneous	18
WANTED—Miscellaneous	18
SWAPS—All Sorts	18
RADIO, WIRELESS APPARATUS	18
BOATS, YACHTS, ETC	18
AIRPLANES AND AERONAUTICS	18
AUTOMOBILES—Miscellaneous	18–19
MOTORCYCLES AND BICYCLES	19
TRACTORS, FARM IMPLEMENTS	19
HORSES, MULES, CATTLE, ETC	19
POULTRY, PET STOCK, SUPPLIES	19
HOUSES—For Sale	19
HOLLYWOOD—Miscellaneous	19
BEVERLY HILLS—Miscellaneous	19
GLENDALE—Miscellaneous	19
PASADENA—Miscellaneous	19
ALHAMBRA—Miscellaneous	19
EAGLE ROCK—Miscellaneous	19
HIGHLAND PARK—Miscellaneous	19
HUNTINGTON PARK—Miscellaneous	19
INGLEWOOD—Miscellaneous	19
SANTA MONICA—Miscellaneous	19
SAWTELLE—Miscellaneous	19
CITY LOTS—For Sale	19–20
APARTMENT, FLAT PROPERTY	20
BUSINESS PROPERTY	20
INDUSTRIAL PROPERTY	20
INCOME PROPERTY	20
SUBURBAN PROPERTY	20
BEACH PROPERTY	20
HARBOR PROPERTY	20
COUNTRY PROPERTY	20
MOUNTAIN, CANYON PROPERTY	20
EASTERN, NORTHERN PROPERTY	20
SAN DIEGO PROPERTY	20
GOVERNMENT LANDS	20
OIL PROPERTY	20
ORANGE LEMON WALNUT	20
POULTRY RANCHES	20
REAL ESTATE—Miscellaneous	20
ACREAGE FOR SUBDIVISION	20
WANTED—To Purchase Real Estate	20
EXCHANGE—Real Estate	20–21
MONEY TO LOAN	21
MONEY WANTED	21
MORTGAGES, TRUST DEEDS	21
STOCKS AND BONDS	21
HOTELS AND ROOMING-HOUSES	21
BUNGALOW COURTS	21
APARTMENT-HOUSE BUSINESSES	21
BUSINESS INVESTMENTS	21
BUSINESS OPPORTUNITIES	21–22
BUSINESS OPPORTUNITIES Wanted	22
LEGAL NOTICES	22
TOO LATE TO CLASSIFY	22

WANT-AD RATES

Effective March 1, 1924

Rate per line per insertion for all Classifications except those otherwise quoted, 20 consecutive times, 7 daily, 25c Sunday; 6 to 19 consecutive times, 21c Daily, 25c Sunday; 3 to 5 consecutive times, 24c Daily, 25c Sunday. Minimum charge 52c Daily, 60c Sunday.

NOTE EXCEPTIONS BELOW

SITUATIONS WANTED, 3 or more consecutive times 15c Daily, 18c Sunday; 6 consecutive times 12c Daily, 15c Sunday; ONE TIME 18c Daily, 20c Sunday, minimum charge 36c Daily, 40c Sunday. Advertisers using this classification, "PAINTING, DECORATING, CARPENTERING," "DRESSMAKERS & STAMPING," and "MILLINERY," are not classified as Situation Wanted Advertising and will be charged for at the general Want Ad Rates, Daily and Sunday, or pay with reductions scheduled as above for 6 or 20 consecutive times.

"NOTICES OF SPECIAL INTEREST," "SOCIETY MEETINGS," "PERSONAL," "SPECIAL NOTICES," "BONDS," "STREET IMPROVEMENT BONDS," "MONEY TO LOAN—DIAMONDS," "OPTICAL," "CHIROPRACTIC," "MEDICAL," "MANICURING" and "BATH MASSAGE," 3 consecutive times 25c Daily, 30c Sunday; 7 to 20 consecutive times 21c Daily, 25c Sunday; 3 to 6 consecutive times 24c Daily, 30c Sunday; 7 to 20 consecutive times 18c Daily, 25c Sunday, minimum charge 70c Daily, 90c Sunday.

EMPLOYMENT AGENCIES, MOTION PICTURE SCHOOLS, etc., under any classification 30 consecutive times 15c Daily, 20c Sunday; 6 to 29 consecutive times 20c Daily, 25c Sunday; 3 to 5 consecutive times 24c Daily, 30c Sunday; ONE TIME 35c Daily, 40c Sunday, minimum charge 70c Daily, 90c Sunday.

"CARD OF THANKS," etc: 30c per line per insertion.

All advertisements from outside of Southern California: 30 consecutive times, 20c Daily, 25c Sunday; 6 to 29 consecutive times 25c Daily, 30c Sunday; 3 to 5 consecutive times 30c Daily, 35c Sunday; ONE TIME 35c Daily, 40c Sunday.

All advertising charges by the line, 6 average words may be estimated to set 6 full lines. Minimum charge 2 lines for each insertion.

Advertisers should retain receipts given by The Times for payments in Want Ads, as no mistakes can be rectified without them.

The Times cannot guarantee accuracy or assume responsibility for errors of any kind occurring in telephoned advertisements.

Advertisements ordered for insertion in the Daily or Sunday Times may be discontinued or changed after 4:30 p.m. of the day preceding date of insertion.

Advertisements ordered for insertion for the first insertion in the Sunday Times cannot be countermanded after 12m. Saturday.

Rates for display advertising will be furnished on request.

The Times will not be responsible for more than one incorrect insertion of any advertisement ordered for more than one time.

The inadvertent omission or incorrect insertion of advertisements will not be rectified only by cancellation of the charge made for the service rendered.

FRIDAY, 9 P.M. is the deadline hour for the early issue of the Sunday Times.

The Times maintains Want-Ad collection branch offices in the principal office buildings where you may deposit copy for Want-Ads or answers to box number advertisements. Advertisements also made hourly:

Broadway, 627 W. Seventh St.
Main, 1240 S. Main St.
Broadway Arcade Bldg., 540 S. Spring.
Hollywood, 6412 Hollywood Blvd.
Byron Bldg., 156 S. Broadway.
Byrne Block, 233 S. Broadway.
California Bldg., 108 S. Broadway.
Chamber of Commerce Bldg., 8 Third St.
Chapman Bldg., 705 S. Broadway.
Columbia Trust Bldg., 313 W. Third St.
Commercial, 1240 S. Main St.
Dillon Bldg., 423 S. Spring St.
Detwiler Bldg., 457 W. Sixth St.
Douglas Bldg., 257 S. Spring St.
Grant Bldg., Fourth and Broadway.
Hellman, I. W. Bldg., 401 S. Main St.
Hellman, I. W. Bldg., 411 S. Main St.
Hellman, I. W. Bldg., 124 S. Fourth.
Hibberd Bldg., Fourth and Spring.
Higgins Bldg., Second and Main.
Hollywood Co-operative, 1126 N. Olive St.
Jackson, O. H. Bldg., 416 W. Eighth St.
Junior Orpheum Bldg., 215 S. Hill St.
Knickerbocker Bldg., 542 S. Olive St.
Lane Bldg., 5th and Spring Sts.
Lankershim Bldg., 1236 Third St.
Lankershim Bldg., 315 S. Broadway.
Lee's State Bldg., 707 S. Broadway.
Main, 1240 S. Main St.
Marsh-Strong Bldg., Ninth and Main.
Pacific Electric Bldg., 6th & Main Sts.
Pacific Finance Bldg., 607 W. 6th St.
Pacific Mutual Bldg., 523 W. 6th St.
San Fernando Bldg., 400 S. Main St.
Severance Bldg., 105 W. 5th St.
Silent Bldg., 755 S. Hill St.
Spring St. Arcade Bldg., 541 So. Spring.
Stock Exchange, Fourth and Broadway.
Title Guarantee Bldg., 320 W. 5th St.
Van Nuys Bldg., 210 W. 7th St.
Wentworth Bldg., 3rd & Main Sts.
Western Mutual Bldg., 521 W. 3rd St.
Wright-Callender Bldg., 608 S. Hill St.
W.M.C.A. Bldg., 715 S. Hope St.

HOLLYWOOD

Security Bank Bldg., 6253 Holly. 2164.

TIMES WANT-AD SUPREMACY.

During 1923 the LOS ANGELES TIMES printed 1,542,110 Want-Ads, LEADING every other newspaper in the United States.

All Want-Ad readers are attracted by this stupendous variety of offerings. It is well recognized in Los Angeles that results—not promises—follow The Want-Ads.

TIMES' TELEPHONE
Microphone 600.
TIMES MAIN OFFICE.
Corner Broadway and First.
TIMES BRANCH OFFICE.
421 South Spring.

LOST, FOUND, STRAYED—And Stolen

DOG FOUND—Sable-colored Collie puppy, about 4 months old. Owner call 768172 & identify.

DOG lost; Fellow dog 5 months old. Liberal reward. Phone FAIR OAKS 0767, Pasadena.

DOG lost; newly clipped Airedale, answers name "Patsy." Reward. PH. 769-115.

DOG LOST—Police puppy. Reward. 1041 So. ALVARADO. Drexel 2225.

EARRING LOST—Probably in downtown district, a 2 drop long green jade ear-ring with gold setting. Finder rewarded by communicating with MRS. WERNER, 1809 No. Western. HEmpstead 5429.

FUR LOST—Red fox in F.E. station, Saturday. Reward. 410 DETWILER BLDG. Vandike 2704.

FUR LOST—Gray fox necktaze between Glendale postoffice and Los Feliz bridge. Reward. Atlantic 3126.

GOLD pencil with clip name eng. Return to PEAGANS & CO. Reward.

MONEY lost; by working woman around Summit Inn in Topanga Canyon June 3d; rolled in handkerchief. Please return, as this is all I have. Reward. Phone HDouglas 5462.

MONEY lost, 1 $50, 2 $20 and 1 $10 bill. Return to ASTOR HOTEL. Reward.

MUSIC lost, Mon. 2 orchestrations. JOCELYN LEE, Davidson-Bowne School, Van. 5603.

PEARLS LOST—string of pearls in green jewel case, case in white pasteboard box; lost on Figueroa nr. cor. of 8th st. Was a gift. Reward. HOlly. 0686.

PIN, lost, platinum, on Sunday, containing 26 diamonds, 2 large centre. Reward. Lost on 11 car or Miller's Theater or downtown section. Call MR. KRESS, MAin 1296.

PIN LOST—Diamond near 7th & Alvarado or at Santa Fe Station June 3rd, a.m. Liberal reward. Address G, box 328, TIMES BRANCH.

PIN lost, large cameo with 2 red and 2 blue stones in old silver setting. May 30. 558301 or TUcker 3491. Reward.

PIN lost; Saturday; Phi Kappa Sigma fraternity pin set with emeralds and opals. REacon 0375. Reward.

PIN LOST—A. L. Fraternity set with pearls and ruby. Reward. VErm. 2443.

PIN, ladies' fountain pen lost, valued as keepsake. Reward. WAndike 4409.

PIN, lost; platinum bar pin, diamond set. Liberal reward. 2720 W. 70TH ST.

PURSE LOST on Vineyard car Wednesday morning containing lodge pins, etc. Return to 1544 El CENTRO AVE. Receive liberal reward.

PURSE LOST—Light suede, contained lipstake, watch & theater tickets; rew. 558068

PURSE LOST—By working girl. Reward. PHONE 560-781.

RING—DIAMOND.

Engagement ring, 1 carat, 60 points, platinum setting, with small diamonds, and platinum wedding ring with 14 diamonds. Lost in ladies' wash room, Rendezvous Cafe. Very liberal reward. No questions asked. Phone Wilshire 2164 or Detroit 0631.

SATCHEL containing false teeth, lost near Santa Monica. Notify FLETCHER, box 191-B-7. Los Angeles. Reward.

SUIT SASE LOST on Pico Blvd. Saturday. Reward. 1040 So. HOBART.

TIRE LOST—New 32x4 cord tire, Dodge cover & rim, $10 reward. 2118 W. 17TH ST. 554171.

WATCH lost, ladies' gold wrist watch, cw. W. 2nd and Manhattan st. Vic. 1646. Reward.

WATCH LOST—Saturday p.m. Gold with solid link bracelet. HUmbolt 2244. Reward.

WATCH found; wrist watch. Address A, box 215, TIMES OFFICE.

LOST OR MISLAID—Policy No. 857897, issued by the Penn Mutual Life Insurance Company on the life of Katherine L. Thurston. The finder will please return it to the undersigned. Application has been made for the issuing of a duplicate. KATHERINE LOUISE THURSTON, 474 OXFORD AVE.

LOST—Large suit case, marked with foreign stamps, between Salt Lake depot, Los Angeles and Huntington Park, Monday afternoon, containing letters with owner's name. DOMINGO VIOLA, DUNBAR, 421 E. Anaheim st., Long Beach. Ph. 631451

LOST—Small suit, white and striped, classified as Situation Wanted Advertising and will be charged for at the general Want Ad Rates, Daily and Sunday, or pay with reductions scheduled as above for 6 or 20 consecutive times.

SPECIAL NOTICES—Miscellaneous

Baths and Massage

M. WENDT, ISHAM A CORNELL, Sulphur steam baths, electrotherapy, scientific manipulation, hot oil treatments, therapeutic lights, violet ray, high frequency, diagnosis by physician, Rm. 10 to 7. 126 W. 3RD ST. OFFICE 308.

ELECTRIC cabinet, Swedish massage, baths. KEARBY, SMITH and BELL, NURSES; hours 9 to 9. Rm. 10 to 7. Suite 919 CONSOLIDATED BLDG., 6th and Hill sts, TUcker 4060.

TRY our scientific Swedish massage, deep manipulations, by graduate nurse. Steel finish, X-Ray, Electricity, Sulphur, Steam, for cont. Nurse att. 9 to 9. Sun. till 6 p.m. 826 UNION LEAGUE BLDG.

TRY our med. steam baths and latest in Swedish massage. Ladies only. Phone 10-8-30. Rm. 211 S. Hill. Fashion. Rheumatism and reducing. Electric trts. Hours Nyberg & Nyberg, and, Hrs. 9 to 9, Sun. 10-8. 108 W. 6TH ST., Room 3.

MISS DAVIES med. baths and massage. Nurse in attendance. 1000 W. Pico. Pl. Cor. Moneta. Hrs. 10-8-30. Open Sunday, 10-2.

TURKISH baths, massage, blood work and treatments, chronic, neurotic, reputable ser ladies and gentleman only. 1263½ W. 7TH ST. Always open.

WE MANUFACTURE steam & electric bath cabinets, for home use. Write for prices. GRAY MFG. CO., 625 W. Western Ave., Los Angeles, Granite 8407.

BODY MASSAGE, steam, zinc, med. bath. COSMO SPRINGS, body reduction treatments. WILLS-THORNE, 327½ S. Hill st., 2d S. CHIROPRACTIC trest. with Reisland trst.

SCIENTIFIC, electro-magnetic, sunray, vibratory treatments and Lady Masseuse nurses in charge. Dr's diagnosis and chiropractic treatments. 2nd S. 327½ S. HILL

PHYSIO-THERAPY, with (electricity) light, heat, vibration, massage, baths, hot oil and salt rubs, etc. Hrs. 9 to 9. Open Sun. & eves. 254 S. BDWY., R. 228.

SWEDISH massage, med. steam baths. Ladies only. Phone 10-8-30. Hours 9:30 to 7:30; Sunday, 10-2. Suite 320, 318 W. 5TH ST., bet. Bdwy. & Hill.

REGAIN YOUR HEALTH by stimulation, relaxation, ventilation. Swedish movement dept. for ladies. Nurses both sexes. 228 Union League Bldg., 2nd-Hill. VAn. 0270.

MISS Dalzell, sun-rays with scientific massage, chiropractic trest. 225 I. W. HELLMAN BLDG. Tucker 1271.

SWEDISH massage, alcohol rubs, elec. treatments, $1 up. 419 DELTA BLDG., 429 S. Spring. 10 a.m. to 9 p.m.

DR. REBOCK, Spinal Correction, cabinet baths, Swedish massage, Asst. MISS A. MILLS. 2013½ W. 7th st.

MISS G. BELMONT GLOVER'S SPECIALTY—MANICURING, HRS. 10 TO 8. SUN., 11 TO 1. 344 S. GRAND. SUITE 24.

MAE E. CURTIS, massage, scalp, electric and violet ray. 257 S. FREMONT Ave. Apt. 25. 10-8. Near 6th. Vandike 0875.

ELECTROTHERAPY, real Swedish massage, baths. MARY JANE PETERSON, M.D., 707 S. Broadway. Rooms 16, 10 a.m. to 5 p.m.

STAR Japanese baths and massage, internal bath, scrub baths, oil rubbing. Operators both sexes. 215 N. SAN PEDRO.

MAG. MASSAGE. ELECTRIC TREATMENTS. 344 S. GRAND. NR. 4TH. APT. 5.

SWEDISH scientific massage, steam baths. Beauty Shop, Vandike 9904. 537½ S. Hill

MISS KELLER, electrical massage, 255 W. 32nd Pl. cor. Moneta.

FIRST-class bath and massage. Open 8am. Opn. both sexes. 1018½ S. OLIVE.

SWEDISH massage at your home, gentleman only. FOSTER, Atlantic 7383.

MASSAGE creates pine bath, clean treat. $1 up. Graduate masseuse. 748½ W. 7TH

HYGIENIC parlors, 228 W. 4th St. Office, 412. Hours 10 to 7. Open Sunday.

MASSAGE AND ELECTROPATHY. HASHIMOTO, 121 S. SAN PEDRO, RM. 309.

Beauty Culture, Hairdressing, Bobbing

MARCELLING taught, $20; eve. classes. Flora Swanger, 670 S. Alvarado. 85062.

Medical

PARBT'S veg. compound, investigated by U. S. Govt., witnesses testified before Federal Judge of restored health by use of Parbt's Compound after suffering from cancer, blindness, T.B., stomach and kidney trouble, epilepsy, insanity and other diseases. Parbt's Compound after suffering from cancer, blindness, T.B., stomach and kidney trouble, epilepsy, insanity and other diseases. Parbt's Compound Dealer, Hempstead 3021. 522624 SANTA MONICA BD.

RAYMOND TELEVIDA—

Bacterial vaccine strikes at the root and cause of disease by destroying the germ that has found lodgment in the tissues of the body. Bacterial Vaccine is the LAST WORD in science. 2022 W. 103d st. Office hours, 8 to 8. Sun. 9 to 12.

SPECIALIST FOR MEN.

See me either for chronic or recent ailments; no delay from work. EXAMINATION FREE. RM. 412, SEVERANCE BLDG., cor. 6th and Main.

FOR MEN.

SUCCESSFUL specialist, 31 years genitourinary disease, chronic or recent. No delay from work. Examination free. Modern methods. Exam. free. 247 S. BDWY.

I WILL make you well and stop your pains with my preparation. Rheumatism, neuritis, paralysis, locomotorataxia, 1000 testimonials. 4 yrs. in L. A. Treatment at your home. Phone DRexel 4238.

SPECIAL GLAND SERUM—

Treatments for men and women. Chronic or recent ailments. 17 years in L.A. 126 W. 3rd st. Office 305. Hrs. 10-12 a.m., 1-6 p.m. Phone Main 2443.

DOCTOR FOR MEN—Specialty 20 years. New method. Free exam. Quick results. 219 DOUGLAS BLDG., 3rd & Spring.

BLOOD TEST FREE. Abrams electric treatment, roots, curable insanity in many diseases. 317 N. HILL ST.

SPECIAL NOTICES—Miscellaneous

Medical

DRS. SHORES & SHORES, specialists, 602 S-4 Lissner Bldg., 324 S. Spring St., Los Angeles. Catarrh, deafness, head noises, asthma, rheumatism, neuritis, eczema, piles, abnormal blood pressure, goitre or goiter and other CHRONIC DISEASES of the nerves, blood, skin, lungs, heart, stomach, bowels, bladder, kidneys, liver a specialty for 20 years. Hours 9 to 5, evenings 7 to 8. Sundays 10 to 12.

W. EASON WILLIAMS, M.D., elect-ther. 1548 W. 6th. 51634; also Abrams system.

WOMEN'S ailments, all troubles, specialist. 504 Mission BLDG., 2nd & Olive.

LADY physician, woman specialty. Hrs. 10-12 2-8. Moneta car. 328 W. 41ST PL.

WOMEN'S disease, all troubles, special. 1st. 419 CALIF. BLDG., 2nd & Bdwy.

Sanatoriums

BALDY VIEW Sanatorium. A beautiful, quiet place near the city for mild mental, nervous and old people; reasonable rates. House doctor. We call for patients. Alhambra 1408.

HOLLYWOOD health home, a real home for convalescents or chronic patients, moderate rates. 4814 FINLEY AVE., near Vermont. Phone 595245.

TUJUNGA Sanatorium and rest home. Mrs. Jungo, staff. 2000 ft. above sea. All cases, chronic taken. M. C. Darwin, prop.

CANYON View Sanitarium, 316 E. Mich. ave., La Crescenta. Elev. 1800 ft. No fogs. Grad. nurses. GLEN. 2045-R-1-4.

EVENTIDE, specializing in diet and care of aged, physician & nurse. Gar. 3591.

GRADUATE NURSE WISHES PATIENT IN HER HOME. PHONE 568-664.

MANANITA Lodge, convalescents, nervous, asthma, Sunland 691, Tujunga, Cal.

Society Meetings

STRANGERS' SOCIAL CLUB

Meets Tuesday, busy & Saturday evenings, Music-Arts Hall, 233 S. Broadway. JOIN US AND GET ACQUAINTED.

Chiropractic.

DR. JOSEPH BARTON

Chiropractor, Diet and Nerve Specialist. 616-617-618 Delta Bldg., 426 S. Spring. SPECIAL hr. for 4 days only, just to get acquainted, 1 offer 6 of my regular $5 treatments for $10. Consists of chiropractic adjustments, electric vibrator, violet ray, deep therapy lamp, sinusoidal electricity, etc. Have cured thousands suffering from nervous breakdown, constipation, sleeplessness, lumbago, prostate gland, female troubles, etc.

CHIROPRACTIC treatment, 8 for $5. 206 UNION LEAGUE BLDG. Ph. VA. 0486.

FREE chiropractic treatments. Exlec. Col. of Chiropractic, 321 S. Hill. Trinity 4967.

Detectives

DETECTIVE FOINETTE leaving for England, open for commission. Address C, box 24, TIMES OFFICE.

SECRET investigators, expert lovators. A. E. SMITH Agency, Wilcox Bldg. Vandike 4175

WILLIAMS agency. Reliable general investigations. 815 LISSNER BLDG. Main 1923

Auto Trips and Travel Offers

TRAVEL ABROAD. Healthy life, good pay, aboard ocean liners for men & women. sea experience unnecessary; quit any time. Send 60 cents for complete information, as to application, DUTIES, wages, routes, etc. A tip now, Box 522 Arcade Sta., L.A., Cal.

LEAVING next week, fast car, Portland, then Chicago. Want cultured, congenial high class party of 3 or more, choice stops, detours optional. Reasonable expense. See R. R. FRASER, 221 S. Main, Santa Ana. Phone 962-W.

FOR RENT—Furnished for the summer, three-room apartment with kitchenette, near Plaza Hotel. 471 PARK AVE. Apply to MRS. A. E. GAUTIER, 471 Park Ave., or Plaza Hotel, New York.

DRIVING in Packard car to Chicago on or about June 15; will carry congenial couple at small expense. Must have 1st-class references. Call in person, 302 CONSOLIDATED BLDG., 6th & Hill, Trinity 6877.

YOUNG lady going to Yellowstone about June 5th, wishes transportation, train or auto, care for children or companion. Phone BRoadway 0494.

LEAVING for Spokane June 5th, closed Installed M.R., shooting dist. Please return Sierra Apts. 8th and Union and Apt. 10 or ph. DRexel 6970. Reward.

LOST pear Etiwanda, vest, watch and chain, name on case. Reward. Address E. E. JORDAN, Glen Ranch, Cal.

MASONIC emblem, lost, double Eagle. Call TUcker 4823. Receive reward.

SPECIAL NOTICES—Miscellaneous

Baths and Massage

M. WENDT, ISHAM A CORNELL, Sulphur steam baths, electrotherapy, scientific manipulation, hot oil treatments, therapeutic lights, violet ray, high frequency, diagnosis by physician, Rm. 10 to 7. 126 W. 3RD ST. OFFICE 308.

ELECTRIC cabinet, Swedish massage, baths. KEARBY, SMITH and BELL, NURSES; hours 9 to 9. Rm. 10 to 7. Suite 919 CONSOLIDATED BLDG., 6th and Hill sts, TUcker 4060.

TRY our scientific Swedish massage, deep manipulations, by graduate nurse. Steel finish, X-Ray, Electricity, Sulphur, Steam, for cont. Nurse att. 9 to 9. Sun. till 6 p.m. 826 UNION LEAGUE BLDG.

TRY our med. steam baths and latest in Swedish massage. Ladies only. Phone 10-8-30. Rm. 211 S. Hill. Fashion. Rheumatism and reducing. Electric trts. Hours Nyberg & Nyberg, and, Hrs. 9 to 9, Sun. 10-8. 108 W. 6TH ST., Room 3.

MISS DAVIES med. baths and massage. Nurse in attendance. 1000 W. Pico. Pl. Cor. Moneta. Hrs. 10-8-30. Open Sunday, 10-2.

TURKISH baths, massage, blood work and treatments, chronic, neurotic, reputable ser ladies and gentleman only. 1263½ W. 7TH ST. Always open.

WE MANUFACTURE steam & electric bath cabinets, for home use. Write for prices. GRAY MFG. CO., 625 W. Western Ave., Los Angeles, Granite 8407.

BODY MASSAGE, steam, zinc, med. bath. COSMO SPRINGS, body reduction treatments. WILLS-THORNE, 327½ S. Hill st., 2d S. CHIROPRACTIC trest. with Reisland trst.

SCIENTIFIC, electro-magnetic, sunray, vibratory treatments and Lady Masseuse nurses in charge. Dr's diagnosis and chiropractic treatments. 2nd S. 327½ S. HILL

PHYSIO-THERAPY, with (electricity) light, heat, vibration, massage, baths, hot oil and salt rubs, etc. Hrs. 9 to 9. Open Sun. & eves. 254 S. BDWY., R. 228.

SWEDISH massage, med. steam baths. Ladies only. Phone 10-8-30. Hours 9:30 to 7:30; Sunday, 10-2. Suite 320, 318 W. 5TH ST., bet. Bdwy. & Hill.

REGAIN YOUR HEALTH by stimulation, relaxation, ventilation. Swedish movement dept. for ladies. Nurses both sexes. 228 Union League Bldg., 2nd-Hill. VAn. 0270.

MISS Dalzell, sun-rays with scientific massage, chiropractic trest. 225 I. W. HELLMAN BLDG. Tucker 1271.

SWEDISH massage, alcohol rubs, elec. treatments, $1 up. 419 DELTA BLDG., 429 S. Spring. 10 a.m. to 9 p.m.

DR. REBOCK, Spinal Correction, cabinet baths, Swedish massage, Asst. MISS A. MILLS. 2013½ W. 7th st.

MISS G. BELMONT GLOVER'S SPECIALTY—MANICURING, HRS. 10 TO 8. SUN., 11 TO 1. 344 S. GRAND. SUITE 24.

MAE E. CURTIS, massage, scalp, electric and violet ray. 257 S. FREMONT Ave. Apt. 25. 10-8. Near 6th. Vandike 0875.

ELECTROTHERAPY, real Swedish massage, baths. MARY JANE PETERSON, M.D., 707 S. Broadway. Rooms 16, 10 a.m. to 5 p.m.

STAR Japanese baths and massage, internal bath, scrub baths, oil rubbing. Operators both sexes. 215 N. SAN PEDRO.

MAG. MASSAGE. ELECTRIC TREATMENTS. 344 S. GRAND. NR. 4TH. APT. 5.

SWEDISH scientific massage, steam baths. Beauty Shop, Vandike 9904. 537½ S. Hill

MISS KELLER, electrical massage, 255 W. 32nd Pl. cor. Moneta.

FIRST-class bath and massage. Open 8am. Opn. both sexes. 1018½ S. OLIVE.

SWEDISH massage at your home, gentleman only. FOSTER, Atlantic 7383.

MASSAGE creates pine bath, clean treat. $1 up. Graduate masseuse. 748½ W. 7TH

HYGIENIC parlors, 228 W. 4th St. Office, 412. Hours 10 to 7. Open Sunday.

MASSAGE AND ELECTROPATHY. HASHIMOTO, 121 S. SAN PEDRO, RM. 309.

Beauty Culture, Hairdressing, Bobbing

MARCELLING taught, $20; eve. classes. Flora Swanger, 670 S. Alvarado. 85062.

Medical

PARBT'S veg. compound, investigated by U. S. Govt., witnesses testified before Federal Judge of restored health by use of Parbt's Compound after suffering from cancer, blindness, T.B., stomach and kidney trouble, epilepsy, insanity and other diseases. Parbt's Compound after suffering from cancer, blindness, T.B., stomach and kidney trouble, epilepsy, insanity and other diseases. Parbt's Compound Dealer, Hempstead 3021. 522624 SANTA MONICA BD.

RAYMOND TELEVIDA—

Bacterial vaccine strikes at the root and cause of disease by destroying the germ that has found lodgment in the tissues of the body. Bacterial Vaccine is the LAST WORD in science. 2022 W. 103d st. Office hours, 8 to 8. Sun. 9 to 12.

SPECIALIST FOR MEN.

See me either for chronic or recent ailments; no delay from work. EXAMINATION FREE. RM. 412, SEVERANCE BLDG., cor. 6th and Main.

FOR MEN.

SUCCESSFUL specialist, 31 years genitourinary disease, chronic or recent. No delay from work. Examination free. Modern methods. Exam. free. 247 S. BDWY.

I WILL make you well and stop your pains with my preparation. Rheumatism, neuritis, paralysis, locomotorataxia, 1000 testimonials. 4 yrs. in L. A. Treatment at your home. Phone DRexel 4238.

SPECIAL GLAND SERUM—

Treatments for men and women. Chronic or recent ailments. 17 years in L.A. 126 W. 3rd st. Office 305. Hrs. 10-12 a.m., 1-6 p.m. Phone Main 2443.

DOCTOR FOR MEN—Specialty 20 years. New method. Free exam. Quick results. 219 DOUGLAS BLDG., 3rd & Spring.

BLOOD TEST FREE. Abrams electric treatment, roots, curable insanity in many diseases. 317 N. HILL ST.

BUSINESS ANNOUNCEM'TS—Miscellaneous

REAL ESTATE, LOTS, INCOME, BUSINESS PROPERTY AND INSURANCE.
GEO. SUNDAY, INC.,
400 LANE MORTGAGE BLDG.
PHONE Trinity 8601.

REAL ESTATE, LOANS, INSURANCE.
METCALF & RYAN,
REALTORS.
211 PACIFIC FINANCE BLDG.
Trinity 6711. 6TH & OLIVE STS.

LAACK & WILLIAMS, REALTORS.
Residence, business and income property depts.; rentals and leasing.
200 PANTAGES BUILDING.
TRinity 3641. 7th at Hill. TRinity 3641.

BUSINESS letters typewritten. 15c. E. REID, 505 Wright-Call Bldg. 4th and Hill. Also mail receiving address. $2.50 month.

STAMPED PRODUCTS, sheet metal work, die and tool work. KUNKEL STAMPING AND MFG. CO., 427 E. Wash. Atlantic 4326.

PLANS made to order, reasonable. Hrs. 1 to 5 p.m. O. 411 LISSNER BLDG., 342 and Spring.

LOS ANGELES CAN CO., 303 TO 313 SAN FERNANDO ROAD. Capitol 0389.

FOUNTAIN PENS and PENCILS repaired. 307 GROSSE BLDG. 6th-Spring.

GAS filling stations. You want 'em; we got 'em. Lots deal. 601 S. FIGUEROA.

Attorneys and Counselors

NORVAL J. COOPER,
ATTORNEY AND COUNSELLOR AT LAW.
NO CHARGE FOR CONSULTATION.
815 Union League Bldg. 325 W. 2nd St.

C. CASWELL, ATTORNEY.
ADVICE FREE. General practice, private; confidential. 206 WESTERN MUTUAL BLDG., 321 3rd st.

ALL legal matters, ADVICE FREE. LEON ARD, 902 Broadway Arcade Bldg. 540 S. Bdwy. Open eve. 8-9. Sun. 11-12. TR. 4172.

FREE law; estates, husband-wife, personal injury, loans. 546 Douglas Bldg. Eve. 5-8.

ADVICE free. W. MATTHEWS, attorney, 210 Douglas Bldg. Metropolitan 4370.

GROENE, RAGLAND & RANE, All matters, 433 BRYSON, 24 & Spring. FAber 4330.

Auctions and Auctioneers

AUCTIONEERS C. P. O'CONNOR & SON
Specializing in
Real Estate, Furniture, Live Stock.
509 Bank of Italy Bldg. 7th & Olive.
Trinity 1005.

FOR QUICK SALE
of your furniture or real estate, phone BREWER & WEHE AUCTION CO.
1245 S. Figueroa st. Main 0255.

Contractors and Builders

HANDY HOMES.

They come in "handy" when rent day comes around. Modern 5-room home, 2 blks. from Figueroa, open for inspection every day including Sunday. An attractive, substantially built home. Also 4 and 5-room models built, standard prices, $1350 and $1650 complete. Ideal in plan and construction to please the taste of the most fastidious purposes. Modern in every respect. Large living room, bedrooms, kitchen with breakfast nook, screened porch. Built-in features include linen closet, china closet, clothes closet, ironing board, medicine cabinet, fully plumbed including water heater and laundry tray. Painted and papered complete. Electric fixtures, shades and linoleum furnished. Inside finished with French grey enamel, outside white with light blue trim. Terms guaranteed as good as sample. Closest investigation invited.

H. SPITZER.
2514 South Figueroa.

IF YOU
ARE GOING TO BUILD.

INVESTIGATE THE
TIPAL & O'CONNOR PLAN OF
100% HOME FINANCING.

TIPAL & O'CONNOR,
BUILDERS OF MERIT.
700 GRANT BLDG., 4TH AND BDWY.
PHONE Trinity 5438.

"WOODY'S" NO. 1 GARAGE.

Complete material for a 10x14 California style garage. Deliver to YOU lot for $37.

WOODHEAD LUMBER CO.
914 So. Main st. Phone Vandike 24831.

WANTED—2 or 3 house plans and specifications for building two adjoining stores, 25 ft. by 50 ft. each, not to cost more than fifteen hundred dollars each. State price and where similar ones can be seen in L. A. vicinity. Address B, box 91, TIMES OFFICE.

LET ME HELP YOU
will build and furnish 85% of the entire cash required to fully complete your home. Payments incl. int. less than rent. Any terms, or can pay part or all any time. HEmpstead 6189.

DO you want to build an apt. or hotel bldg.? Will be close-in lot? I can finance it 100%.

F. A. WEGNER,
Builder,
3206 W. 6th st. DRexel 0284.

TECK BUILDING CO.
DUnkirk 1808. COR. 8TH & VERMONT.
PLANS, WORKMANSHIP & CONSTRUCTION, Necessary Money Furnished.

DOUBLE STUCCO BUNGALOW,
4 rooms and bath. Guaranteed stucco. $3675 complete.
SCOTT BUILDING CO., 5860-691.
208 Wilshire Blvd. Open Sunday.

BUILDING COSTS ARE DOWN. I will build med. 4-room bungalow, $1700. 5-room, $2000. 6-rm. $2300. Plans firm. C. WESLEY TAYLOR, 1020 Black Bldg., Main 4218.

100-% FINANCING.

Bungalows, courts, flat and store bldgs. We furnish plans and specifications. Let us appraise your lot. F. ALLEN MOORE, 228 S. Spring. Main 7440.

RELIABLE CONTRACTORS, BUILDERS, We guarantee satisfaction. Can arrange financing if necessary. Bank references or $1000 bond. Phone 763-682, 5040 W. ADAMS.

HOLLYWOOD PROPERTY OWNERS,
Consult me if you wish to finance your property and build. Reasonable. Private funds available. No red tape. H. L. LYTLE, HEmtd. 3358, 6548½ Holly Bd.

IF YOU HAVE A LOT CLEAR we will furnish 100% on building a home. Pay $10 down, $10 month. Complete contractor

WANTED—HELP—Male

Salesmen and Solicitors

SALESMEN

I WANT YOU

FOR MY

NEW CABIN SITE TRACT

WHICH ACTUALLY OVERLOOKS

LAKE ARROWHEAD

Here is your opportunity! You city dwellers all know that cabin sites at Lake Arrowhead are the best and I hate dust when there is such beautiful property in only a few hours from the lake and over the top of the hills actually overlooking it. These are extra big lots and the prices are now working away down. Fine building $50,000 club house, lots of good roads, spring water, big mountain stream flows right through the tract. It is a snap for you, and it is incredibly that those lots will sell for as cabins at $200. I promise to prove this with direct leads and plenty of time. Come also a dandy "kit" and I will close your sales without any effort on your part. In fact give you the total operation both here and there where my salaried men will do the work. Let me show you the value of property to your customers. I can put a big commission check in your hand that you can get elsewhere. Have you the "pep" which are at your disposal? Then call me up immediately or come to the big Los Angeles every Sunday morning for chicken dinner with zoodles. Come and see me.

JUSTICE B. DETWILER

814 Merritt Building

SALESMEN—

FEDERAL SECURITIES CORPORATION

A 6 security salesmen who are ambitious and capable of earning from $1500 to $2000 per week. Must be experienced.

Leads furnished to high-class men who can deliver the goods. We mail 150,000 letters a month.

Now closing the sale of the 8% MORTGAGE preferred and 50% common stock of a company earned 19% net in 1923, 30% net last year. Has continuously paid 8% on preferred and is also paying a good annual dividend on the common. Has issued of 4 big bankers, 7 mortgage and 2 lawyers.

Apply after 11 a.m. Mr. Ross FEDERAL SECURITIES CORPORATION Lane Bldg., 208 W. 8th st.

SALESMEN—

WHEN YOU ARE FILLED TO THE EYEBROWS

With promises and bunk that subdivisions and stock promotions that have no reason for existence except to make a living for some other fellow, do you wish something would happen offering a real proposition with merit, backed by a well known and the people behind proposition are really big and responsible, and where the investors are now working away down in the building $250,000 club house, lots of good roads, spring water, big mountain stream flows right through the tract. It is a snap for you, and it is incredibly that those lots will sell for as cabins at $200. I promise to prove this with direct leads and plenty of time. Come also a dandy "kit" and I will close your sales without any effort on your part. In fact give you the total operation both here and there where my salaried men will do the work. Let me show you the value of property to your customers. I can put a big commission check in your hand that you can get elsewhere. Have you the "pep" which are at your disposal? Then call me up immediately or come to the big Los Angeles every Sunday morning for chicken dinner with zoodles. Come and see me.

JUSTICE B. DETWILER

814 Merritt Building

SALESMEN WANTED

If you are a hustler would like to work, this won't interest you. If you are a type of salesman who very seldom reads want ads for you would like to spend one night a week at home and make big money this connection, it will have no other occasion to write any other want ad.

Call in person from 10 a.m. to 12 m. or 2 to 5 p.m. 4 ask for Mr. Bonnell, 214 Lower's State Bldg.

HOW TO DECIDE WHAT YOU ARE GOOD FOR WILL DO THE TRICK

by the

STAR SALESMAN OF LA SALLE EXTENSION UNIVERSITY

TUESDAY EVE., JUNE 3RD.

No one admitted after 7:45.

Star gazers, dreamers, and SYMPATHY LOVERS, 218 S. Hill. Vocational advice free. Main 9151, Rm. 714.

SALESMEN—

The grass is not greener on the other side of the fence, right at your door is a firm enjoying steady growth with a firm reputation and prospects that they stay with us month in month out; they get co-operation from the home office; they get co-operation from the home office; they get co-operation from the home office

TO LET—ROOMS—Furnished

West and Northwest

PLENTY of rooms at $9 weekly. That are regular hotel rooms with plenty of light and air. Telephones, run water, beautiful lobby, elevator and 24-hour service. Away from the bustle and noise yet within easy walking distance of everything worth while. Between Westlake Park and Broadway. Take car W. 7th st. car to the MARGANN HOTEL, 735 Hartford st. TRinity 4701.

WONDERFUL COLONIAL HOME. Gentlemen, $4, $5, $6; single $4.50 $5 up; recently furn. Elegant cool rooms, twin beds; private bath, auto park. 2316 S. FIGUEROA.

BRIGHT attractive corner rm, newly furnished, adjoining tile bath & shower, private home, ideal location, excellent car service, Jefa, evenings. 204 S. NEW HAMPSHIRE.

NICE bedroom, 1 or 2 employed; nice neighborhood, close in, private family, phone, kitchen privileges, $7 week for 1. Pico car to 1213 ELDEN AVE.

WEALTHY couple who appreciate a lovely artistic rm, or suite of rms, in heart of exclusive Wilshire can find such by calling DRexel 7421.

SLEEPING rm., $5 & $6. Also 1 apt. 1 rm. & bath. 1108 Ingraham, cor. Bixel. 61759.

BRIGHT, well furnished room and garage. 1 car line. Berendo, near 4th. Phone DRexel 21167 evenings.

BEAUTIFULLY furnished room in family of 2, near Ambassador Hotel. $30 month; garage optional. DRexel 1892.

3 LARGE hskpg rms, complete, children welcome. 850 W. 27th St. BEacon 8511.

COMFORTABLE sleeping rooms, adjoining bath. 312. 1218 IONIA.

South and Southwest

NICELY furnished rooms, sunny and airy, quiet dist., rates $4 up, week. Also sleeping porch; walking dist. 1151 S. HOPE STREET.

NICE homelike room, suitable for 2 men or couple. Housekeeping priv if 2 or more. Reasonable. 2115 W. 41ST ST.

2 LARGE sunny upstairs room with kitchenette, garage. 1823 W. ARLINGTON AVE.

251 W. 84TH ST. Furn. rm., priv. entrance, with or without garage; gentleman preferred. PH. THorwall 6377.

LOVELY large dbl. rm. connect bath, home cooking, all conveniences. Garage. 72503

NICE room adjoining bath, ½ block No. Vern. 343 W. 46TH ST. AValon 8004.

NICELY furnished rms., $8 up wk. Walking dist. 1022 S. FLOWER.

FOR RENT—FURNISHED ROOM. 156 W. 46TH ST.

THREE rooms, also garage. 2 blocks car line. A bargain. 1915 BRIGHTON AVE.

FOR RENT—Furnished rm., garage, phone, $20 per month. Ph. THorwall 3111.

NICE front rm., suit. 2 bus. men or la. 2429 S. JULIET. REacon 5433.

East and Southeast

NICELY FURN ROOMS, NEAR CAR LINE. 4416 ST. CHARLES, NEAR VERNON.

$5 WK., 50th st., 1 block E. Avalon front rm. Close in, parking spc. ATlantic 0632.

North and Northeast

FRONT rm. for sl. also baby, rms., work. Avenue 2125 N. Edwy. Capitol 1343.

Hotels

HOTEL COMMONWEALTH.

A homey brand new hotel with around the clock service. Free phone. $1.50 to $3 or $8 to $12 a week. Walking distance or take any W. 7th st. car to 720 GARLAND AVE. TRinity 8901.

STILLWELL HOTEL. 10-story fireproof hotel. Official Hotel Auto Club So. Calif. Private bath, singles $2 & $2.50 per day. Private bath, doubles $3.50 & $4 per day. 536 S. Grand. TRinity 4151. Los Angeles, Calif.

HOTEL PARKWAY. 682 W. COLORADO ST. PH. A POLITE HOTEL FOR POLITE PEOPLE In the fashionable Wilshire-Westlake district, conveniently to theatres and shops. Beautifully furnished, appealing to people of refinement. Mod. rates, service the season.

TOURISTS, ATTENTION! HOTEL OVIATT, CORNER PICO AND FLOWER STS. KEEP COOL THIS SUMMER. All modern front rooms, homelike atmosphere, $8 per week, with private bath, $10.50 up. Special weekly rates to auto tourists and permanent.

APT. HOTEL, NEW IMPERIAL, FIGUEROA AT 4TH ST. OUTSIDE ROOMS.....$7.50 per week OUTSIDE SINGLE APTS. $12 per week OUTSIDE DOUBLE APTS. $17.50 per week. LIVE DOWNTOWN. TRinity 2635.

MARGANN HOTEL. NEW. 100 OUTSIDE ROOMS. WEEKLY RATES $8 UP. WITH BATH, $12 TO $16. WALKING DISTANCE OR TAKE ANY W. CAR TO 735 HARTFORD ST. PHONE TRinity 4701.

TOSAN HOTEL. 840 S. FLOWER. The big little hotel. Best rates. $7 week. Free phone. Monthly paper; garage. 2 blks. from business dist.

MOUNTAIN VIEW INN EUROPEAN PLAN IN THE HEART OF HOLLYWOOD. GARAGE AND PARKING SPACE FREE. 5966 HOLLYWOOD BLVD. Hollywood 7975.

COLONIAL HOTEL. NEW. 1 BLOCK FROM WESTLAKE PARK. ALL ROOMS BATH AND SHOWERS. 514 S. WESTLAKE. PHONE DRexel 4852.

HOTEL WESTMOORE. 1004 W. 7th st. 1 block west of Figueroa. Rates from $7.50 per day. Special weekly rates. Phone TRinity 8627.

VILLAGE INN HOTEL. Quiet, comfortable, reasonable, new and modern, every room tub or shower; 1 block south of Hollywood Blvd. Cars pass. California. Hollywood 4735. 5724 SUNSET BLVD.

NEAR BEVOND ON BROADWAY. MOLINE MOTEL. 1315 S. Broadway. Rates $1.50 daily. $7 week. Hot and cold water. Free bath. Nice large comfortable rooms.

NICE quiet airy rooms, $6 week, within 5 minutes walking to business center. ½ block north of west end of 3rd st. tunnel. HOTEL EL MAR & ANNEX. 231 & 237 S. HOPE.

HOTEL MYRICK. 324½ S. Hill st., like home. Wonderful beds, hot and cold water, private baths, elevator, $1 a day and up. Main 6052.

WASHINGTON HOTEL, 307 S. FIGUEROA ST. A nice new hotel. Rates as low as $6 per week.

MARK TWAIN HOTEL. In the heart of Hollywood, quiet, restful. All outside rooms. Summer rates. Granite 1105.

HOTEL LEE. SUNSET BLVD. HOLLYWOOD. Just completed, 80 rooms, with bath. Phones in every rm. $10.50 up wkly.

LA SALLE HOTEL. CORNER 23RD AND FIGUEROA ST. New bldg., new furniture, beautiful lobby. Rates $8 per week and up.

LA JOLLA HOTEL—Just opened. Strictly high grade; priv. shower baths, fine inner-spring beds, 2 blks. R.R. station. wk. rates $7 up. 7th st. car to the MARGANN HOTEL, 735 Hartford st. TRinity 4701.

HOTEL PRESIDENT HOTEL. 907 W. 2ND ST. AT FIGUEROA. Summer rates, beautiful lobby. Everything new, elev. serv. TRin. 3491.

HOTEL STUART. UNION AT SEVENTH. Every room a parlor, nothing like it in the city. Very reasonable rates.

CLEMENT APTS. 1218 Maryland near Bixel. Rms. with bath and dressing rooms, $35 month.

ATLAS HOTEL, SPECIAL SUMMER RATES. 252 S. Broadway. Phone MAin 8294. Rates $1 day & up, lobby, priv. ph.

HOTEL DICKINSON. 913 BEACON ST. Beaut. Westlake dist. $1.00 day, wk. Drexel 0024.

HOTEL MELROSE. 120 S. GRAND. TRinity 6321. SPECIAL WEEKLY RATES.

$1 PER night, $5 weekly. KNOX HOTEL, 317½ W. 4th. bet. Bdwy. & Hill.

TO LET—ROOMS—And Board

2 LOVELY rms., connecting bath, with real southern cooking; business couple or 2 gentlemen; piano, Victrola; private home 10 Wilshire. 976-250.

PLEASANT south sleeping rm., tile bath, continuous hot water; good home cooking; nice for 2 people employed. 618 S. NEVADA ST.

NURSE will care for convalescents or elderly persons in her pleasant home at Redondo Beach. PHONE 3444

LARGE room suitable for 2 or more, close in, excellent meals; also single room. 970 MIRLO (Vickrey & Co.).

BEAUTIFUL home catering to couple of discrimination, well balanced. Home cooked meals. Highest quality. Empire 8063.

ROOM, single or suite. Best home cooking and location in Hollywood. E. CAMERON. 1717 N. Bronson. Holly 1938.

$66 ARAPAHOE, very large front room, suitable for 2 or 3; with garage, excellent meals and moderate prices.

BEAUTIFUL rooms, including tea room, service, board, under club of girls; $12.50 per week. 1 block S. OXFORD AVE.

NICE cozy room with private wash basin, some cooking, $9 per wk. Also single. 2218 W. 8TH ST.

WORKINGMAN'S boarding house. 1841 FREMONT PL. opposite Lincoln Park Auto Camp. Board and room, $9 wk.

2 YOUNG ladies to share rm. with another young lady. $10 wk. 515 S. SERRANO. 50766.

LARGE rm., hot and cold water, dressing rm., separate closets, suitable for 2, gentlemen family refers. 315 S. Serrano. 560790.

2626 S. HOOVER, lovely rm. with board, all home privileges, very low rates. TO car. REacon 1287.

TO LET—ROOMS—And Board

TERRACE GARDENS 582-67. 1019 Beacon st. Screened sleeping porch, large room with bath for 2 or 3. Single room connecting bath. The most beautiful, most economical and pleasant in L. A. Food and a dining room that starts you out right in the morning and makes you hurry back at night. Congenial associations. Young folks, cards, billiards, beautiful garden. Get our rates first.

HOLLYWOOD, private residence nr. Hollywood Blvd., large grounds, will accommodate 2 guests, attractive bedrm., delicious foods, green veg., sea food, chickens, pearls, hot breads, flaky pastry, salads, frozen deserts prepared by one of the best cooks in California; dinners to outside guests by reservation. GRanite 82466.

MIRAMAR TERRACE. To Let—Nice room suitable for 1 or 2, with continuous hot water. Large lobby, cool table, fans, fruit, excellent meals. A real home for business people. Reasonable rates. 2000 Miramar st., near Second and Boyle cars. DUnkirk 4837.

DELIGHTFUL ACCOMMODATIONS FOR MARRIED COUPLES OR 2 GENTLEMEN OR LADIES IN PRIVATE WILSHIRE HOME. NEW FURN. EXCELLENT HOME COOKED MEALS. 360 S. HOOVER. DUnkirk 2871.

CANTERBURY INN Amid spacious grounds, trees, flowers, verandas, all facilities; people desire home cooking, garage, hotel service, doubles, private baths, single, day, wk., $25 S. WESTLAKE. Ph. 561-58.

WILSHIRE dist., 679 S. RAMPART, homelike and comfortable surroundings, for transients, singles and dbles., twin beds, piano, Victrola, excellent breakfast and dinner, family tables, close in, summer rates. $45-$50. DRexel 9086.

ENGLISHIRE MANOR, lovely home, spacious grounds; music, dancing, breakfast, 6-course dinner, twin beds, rates with board, $12.50 to $18 weekly. 2 in room, ½ block from car. 9th st. car. 427 S. WESTLAKE AVE.

HAVE CHARMING ACCOMMODATIONS FOR MARRIED COUPLE OR 2 LADIES WHO APPRECIATE A REAL REFINED HOME. WIAH ALL COMFORTS. GARAGE. FOR PARTICULARS CALL 766-841.

BLK. N. of Lafayette Pk., beaut., large airy rm, with alcove and running water. Beds, bkf., vanity, desk. Young people; summer rates. 505 S. OCCIDENTAL BLVD.

$25-$60 for 1, 2 or 3 young men or women; large, elegantly furn. rms., twin beds, music, dancing, tennis, beautiful grounds, garage; best home cooking. Young folks. DUnkirk 0706. 1 BLK. N. OF HAMILTON.

A FEW vacancies for business women or students in Elden Club. 1133 ELDEN AVE. DUnkirk 8008, or Westmoreland Club, 1151 ELDEN AVE. DUnkirk 8048. W. Pico or W. 11th car, $8 wk. or $30 mo.

ELEGANT front room, newly furnished, large cedar lined clothes closet, bath. Breakfast if evening dinner. 1 half block from Ambassador. 677 S. NEW HAMPSHIRE.

NICE sleeping room, refined private home, tile bath, continuous hot water, good home cooking, opposite Lafayette Park. Close to 6th st. carline. 613 S. BENTON PLACE.

HOME SWEET HOME CLUB for business women, exclusive Wilshire dist., home cooking, home privileges, $7 per week. 630 S. OXFORD. DRexel 9044.

981 S. HOOVER, 1 car. Attractively furnished. Large corner room, suitable 2 or more, adjoining bath; also single room. Good southern home.

920 S. WESTLAKE AVE. Large newly furnished room, suitable two, adjoining bath, with or without board, refined private family, garage.

LOVELY airy rm. for 1 or 2 in beautiful Wilshire home near Ambassador Hotel. Excellent meals. Beas. 560283. 509 S. MARIPOSA.

FINE large room, suitable for 2 or 3, twin beds, con. bath, 2 nice closets, home priv., parking space, Red and yellow cars. $45 month for 2. 7025Sw.

BEAUTIFUL rooms, 2, home cooking. 1780 EL CERRITO PL. GRanite 9904. Hollywood.

RM., board, priv. home, 2 bus. girls or couple. 1744 W. 23RD ST. PRospect 3869.

FURN. rm. with or without board, home cooking and sleeping porches. Pk. 82a-con. 1169 W. 7th st. nr. Vermt.

FOR men, gbl. rm. with meals, twin beds, sleeping porch, real home, parking space. 2825 DALTON. 768-692.

BEAUTIFULLY furnished room, price reasonable. 1644 WESTMORELAND BLVD. Phone Empire 8627.

ROOM and board for 2 gentlemen. Westlake dist. 1115 S. ALVARADO. Ph. 562-38.

FRONT rm. suitable for 2 with board. Garage. Empire 6313. 1806 W. 25th.

IN widow's home, board & room, $10 per week. 1630 W. 12TH ST. Ladies welcome.

WILSHIRE DISTRICT FOR BOARD IN COMFY HOME. CALL DRexel 9700.

LOVELY front rm., twin beds, priv. bath, for 1 or 2. Excellent meals. 560539.

WELL furn. front rm. with meals, twin beds, running water. 629 S. VIRGIL.

$9 UP, running water, twin beds, piano, park space, 2015 S. Andrews Pl. 10188.

YOUNG men, cool home, nr. piano, dandy bunch $10 wk. 1123 5th Av. 768291.

$385. with board, home priv. 2755 W. 14TH. Pico car to Ardmore. 71577.

NICE single and double room, excellent meals, reasonable. 560061.

W. 9TH ST. 1149. Rm. & board, home cooking, walking distance. PHONE 52851.

WILSHIRE—Lovely rm. unexcelled. $10.50 wk. "R" car. 554 S. Serrano. 567697.

ROOM and home cooking, music. 2755 W. 14TH. Pico car to Ardmore. 71577.

$8.50 AND up, room and board for business people. 568742. 3840 Wilshire Blvd.

CHOICE rm., bath adj. Good meals. Priv. fam., gar. 1 or 2 bus. women. 71821.

HOLLYWOOD BLVD. 5402, nice rm. for 2 ppl. Good home cook. HEmpstead 7238.

Rooms and Board for Children

EXCELLENT board, room and care for children and ages, trained nurse, 2 attendants. Board and room also for working parents. Call and investigate. U car on Figueroa. Ph. ATlantic 4080.

A BOARDING home for child with mother of 20 yrs., exp., large playground, park and swimming pool nr., rm. for parents, with gar. 646 W. PATTERSON. GLENDALE 6969-W.

BRING your children to me; I will take care of them while you go to work; best of references. 2305 W. 60TH ST. Phone VErmont 2972.

1722 W. 38TH PL. Have wonderful system of training and feeding bottle babies, very satisfactory to working mothers. Room for parents. Vermont 7046.

RENT care for 2 girls, age 5-13, in real mountain home. No other children. Box 1298, Route 1. GLENDALE, CALIF.

OAK Lodge, outdoor kindergarten; take special care of baby; sleeping rms.; good food. Garfield 0439.

CHILDREN to board between ages 3 to 6. HEmpstead 6542.

PRIVATE home, board for boy, except. care, rm. for parent. 264 E. 47TH ST.

1 OR 2 children 2 to 6 yrs. Rm. for parent, mother's care given. Elvidge 4597.

SPECIAL care and feeding for infant in nurses home, Ph. THorwall 4194.

TO LET—HOUSEKEEPING Rooms

3 HOUSEKEEPING rms., in rear, nicely furnished. $20. 1218 IONIA.

$6, $9 WK., hskpg., rms., free pk., wks., 1 front, 1 porch. 438 W. 33RD ST.

TO LET—APARTMENTS—Furnished

FRANDORA APARTMENTS 622 SO. SERRANO. PH. 560-000.

Commanding the most critical approval by reason of its richly appointed singles and doubles with dressing rooms, breakfast nook and large wardrobes and further enhanced by the quiet, refined exclusiveness of its location and reasonableness in rentals, ranging from $65 to $150.

R. CAR OR WILSHIRE BUS.

OPENING ANNOUNCEMENT CECIL APARTMENTS 1360 S. BONNIE BRAE. PICO CAR.

SOMETHING DIFFERENT. BEAUTIFULLY FURNISHED. SINGLE APTS. TILE BATHS. Showers. Convenient desirable location. OVERLOOKING BEAUTIFUL PARK.

ATTRACTIVE SUMMER RATES.

OPENING ANNOUNCEMENT. BOSTONIA APARTMENTS.

512 So. Bonnie Brae, near 6th st. Beautifully furnished single and double apartments. Tiled bath and kitchen with breakfast nooks, unique service elevator, nothing like it in L. A. Close in, exclusive, attractive summer rates.

OPENING ANNOUNCEMENT. STANTON VILLA.

Prettiest spot in Hollywood. Beautifully furnished singles and doubles. Sunshine and flowers all day. Your own front and back door. 1760 Hollywood Blvd., right of Gower. Private phones and garages. 1770 N. TAMARIND AVE. Phone GRanite 8948. RICHARD STANTON.

BROWNLEIGH APARTMENTS 626 S. ST. PAUL. D CAR.

OPENING WITH SUMMER RATES Tiled baths and kitchens. Sunshine in every room. Highest elevation, overlook 5th st. Quiet and accessible. Phone 53473.

REX ARMS APARTMENTS. 945 ORANGE ST.

Right downtown, yet it is quiet. Special rates for the summer. HOTEL SERVICE.

M. S. POOR, MGR.

NEW GIRARD APTS. 1815 WILSHIRE BLVD. WALKING DISTANCE

High class, beautifully furnished apts., breakfast nook and kitchen, fully equipped. All the comforts of a home.

ALTA ARMS (NEW.) 522 SO. CORONADO.

One block Westlake & La Fayette Parks. Singles and doubles, arrangements, conveniences and furnishings. Superior to any. Reasonable rates.

TOLEDO ARMS.

245 S. Berendo (near Ambassador.) 8 car. Most wonderful double. Twin beds, 2 dress. rms., 2 lavatories, elect. dishwash., built-in, porch, daily maid service. Exquisite home. Differ. & better.

BARRETTE APTS. 1520 W. 9TH ST. UNDER NEW MANAGEMENT. $40 up. Sunny and airy singles and doubles. Walking distance, newly decorated and furn. Day, week or month. Block from 6th. st. car. Phone 567-30.

MODERN new furn., ½ double bungalow, large living room, dressing room, kitchenette with breakfast nook, bath, phone, gas and light. $45. Also for 2 & month. Suitable for man and wife. Walking distance. Between Lucas and Witmer. Apply 1220 INGRAHAM ST.

$15 PER WEEK. LOW MONTHLY RATES FOR THE SUMMER. Large, beautifully furnished "doubles." "Bachelor apts." Every convenience. Downtown. No car fare to pay. THE AMHERST. 827 S. GRAND.

721 S. BONNIE BRAE NR. WESTLAKE PK. EARLHAM MANOR APTS. Exceptional singles and doubles. Furn. Moderate rent, by week or month.

REDUCED RATES HOLLYWOOD. APARTMENT HOTEL. Single or double, beautifully furnished, overlooking Japanese Gardens. Very exclusive, cool, centrally located. 7058 HOLLYWOOD BLVD. HEmpstead 9725.

LOWEST rent, free phone, gas, light, 438 South Grand View near 9th. Beautiful double apts., private entrance, overlook front. $80. DUnkirk 4670. OLSEN & BELL 1104 Garland Bldg. TUcker 4536.

KENMORE ARMS. 672 N. KENMORE. COR. MELROSE. New bldg, recently opened. Front cor. apts., low rent, large lobby. Take Hollywood car to Bronson, 1 blk. south.

$50 & $55—Beaut. furn. singles, homelike surroundings, hot water, free phones, 2 blocks W. Santa Monica, bet. Vine and Ivar cars. 6219 LEXINGTON AVE. Holly. 6238.

WESTLAWN APARTMENTS 158 S. BERENDO. DUnkirk 1322. Attractive single for summer home. Price right. Take 8 car.

MORTENSON APTS. Choice apts. in Hollywood. New bldg., large living rms., tile baths, all outside rms. phones. $55, $60. HEmpstead 6086 or DRexel 1569. W. WESTERN.

NEW beautifully furn. singles, 1316 LE MOYNE ST., Hollywood, or Edendale car. $35-$50. Gas, light included. DRexel 6280.

NEW, beautiful furn., 3-room apartment on corner facing 2 streets. Individual front porch, lawn and shrubbery. $45 mo. car. extra. 1500 MOUNT ALICE.

LA BELLE FRANCE APARTMENTS. 3846 S. GRAND AVE. AT 39TH. Spacious, cheerful, entirely new & beautiful apts. from single $45; double $60.

$55 UP. Catalina. 314 S. Wilshire Dist. CRESTMORE APTS. Just completed; phones; light, airy, beautiful single, doubles & car. DUnkirk 8180.

FURNISHED bungalow, 2 rooms and bath; clean and light, $35; employed preferred; call afternoons or evenings after Sunday. 2411 S. HOPE.

STRATHMORE APTS. 910 GRAND VIEW ST. DRexel 1182. Furnished singles, doubles and 4-rm. apts. Special low summer rates.

NEW CUMMINGS APT. HOTEL. 1848 Ingraham st., one of those spacious singles you've been waiting for. Special summer rates. 581903.

FOR RENT—2 single apts., partly furnished, gas, light and water paid and garage, $45 mo., summer rates. 1930 STANLEY AVE.

NEVER occupied, beautifully furn., extra large 3-room apt., private entrance, high location, 2 car. 1 blk. from Pico Bdwy. Summer rates. 220 N. Union.

CASSIL ARMS APTS. 1825 Cassil Place, heart of Bellevue, new and attractive, weekly, monthly rates, reasonable. Ph. HEmpstead 4228.

WADE APARTMENTS. Furn. single apts. Special weekly, tourist rate, maid service. MEtropolitan 3110. 1046 S. GRAND AVE.

TOURISTS ATTENTION HOLLYWOOD. Weekly, monthly rates, new bldg., completely furn. apts., electricity, gas, laundry included. Holly 3760.

LANING ARMS APTS. 1129 N. MADISON. Beautiful furn. singles and doubles. Close to U.C. Branch. Summer rates.

STANLEY APTS. AND HOTEL. 210 S. FLOWER. WALK. DIST. SUMMER RATES. TOURISTS WELCOME. SINGLE & DOUBLES BY WK. OR MO.

MELROSE ARMS. (NEW.) Open May 15. 2, 3 and 4-rm. apts. walnut and overstuffed furniture. 845 and up. 5101 MELROSE nr. Western.

COLUMBUS APTS. 1631 ALEXANDRIA AVE. New beautifully furnished single apts. wkly. & monthly rates Garages. Ph. 18.

WALKING DISTANCE FROM TOWN. Rare splendid single, 2 beds, bathtub for 2 people. Very reasonable. LINCOLN APTS., 1128 W. 7th.

LIVE DOWNTOWN. ½ BLOCK FROM BILTMORE HOTEL SUMMER RATES, $45 AND UP. THE WATERWORTH, GRAND AVE. NR. 8TH.

AMBASSADOR APTS. 918 S. New Hampshire, new single apts. in Wilshire district. DRexel 4333.

SUNMONT APTS., new modern singles, doubles, continuous hot water, $40 up. 4507 FOUNTAIN AVE. Holly. 590-604.

LOVEJOY APTS. 529 W. 3rd. cor. Grand. Large sunny apts. close in. $33, with bath, $37.50.

WYLAND APTS. 3 rms., everything inclusive, $28 mo. D car Burlington, 2 blk. N. 1817 ACACIA. 582-765.

ORTH APARTMENTS. 125 N. Grand Ave. Large bright apts. with bath, close in. $20 mo up.

NEWLY FURNISHED APTS. $45 UP. WALKING DISTANCE. EVANS APTS. 1254 WRIGHT ST. PICO PARK.

$30-$50—NEW cool outside single, elegantly furn. Castle Arms, 2320 Ocean View, 1 blk. N. W'lake Pk. DUn. 8564.

WALKING dist., single apart. Rent only $45. 1024 S. BIXEL ST. Ph. Metro. 5396.

NEW furnished single apartment, velour furniture, rent $50. 1532 WILSHIRE BLVD.

WHITE HALL COURT. 722 S. Bixel. 10 minutes' walk to Broadway, furnished apt. Summer rates by week or month.

NEW Cahuenga Apts., modern, reas. rent. 1830 CAHUENGA AVE. Holly 0239.

HIGH class apts., also single rooms, gar., 1 blk. N. Hollywood blvd. HEmp. 6325.

FURNISHED 2-room apt. $8 per week. all extras. 223 S. CORONADO.

TO LET—APARTMENTS—Furnished

RAMPART BOULEVARD BETWEEN 3RD AND 6TH STS. IN THE WESTLAKE-WILSHIRE DISTRICT IS THE VERY CHOICEST FURNISHED APARTMENT SECTION OF LOS ANGELES. ALL NEW BUILDINGS. EQUIPPED WITH THE LATEST MODERN CONVENIENCES AND FINELY FURNISHED. LARGE ATTRACTIVE LAWNS. PRIVATE AND PUBLIC GARAGES. SINGLES (2 ROOMS,) $60 TO $100. DOUBLE (3 ROOMS,) $100 TO $175. B AND H CARS ON 7TH ST. TO RAMPART. AUTO BUS AT 8TH AND GRAND. YOUR CRITICAL INSPECTION INVITED.

BIMINI APARTMENTS. 117 BIMINI PLACE. Beautifully furnished singles & doubles, CONTAINING EVERY CONVENIENCE. LARGE, HANDSOME LOBBY. NOTHING FINER IN LOS ANGELES. HOUSELIKE, QUIET, REFINED. All outside apts. VERY REAS. SUMMER RATES. Direct phones, conv. gar. Ph. FR. 7263.

ASHTON ARMS. (NEW.) 317 S. RAMPART. WESTLAKE-WILSHIRE DISTRICT. LARGE SUNNY SINGLES & DOUBLES. EXQUISITELY FURN. BREAKFAST NKR. Elevator, direct phones, special rates. PUBLIC AND PRIV. GARAGES. B AND H CARS ON 7TH ST.

WILSHIRE LORRAINE ARMS. NEW, BEAUTIFULLY FURNISHED, SINGLE & DOUBLE APTS., COMPLETE SERVICE. PHONES INSTALLED. CLOSE TO SHOPPING CENTER. REASONABLE RENTS. NEAR WESTLAKE & LA FAYETTE PARKS. 474 S. RAMPART. 2017 7TH ST. & WILSHIRE BLVD. DUn. 3089

ENGSTRUM APARTMENT HOTEL. 623 WEST 5TH ST. UNDER NEW MANAGEMENT. 7-story fireproof. Large garden, ball room, billiard room, single and double apts., $50 and $75 and hotel rooms, downtown, weekly and monthly rates. 1 block west of Biltmore Hotel. TRin. 2741.

BELMORD APTS. 1735 MORGAN PL. 2 BL. FROM HOLLYWOOD & WESTERN.

HOLLYWOOD'S APTS. BEAUTIFUL. EVERYTHING FURNISHED, NO EXTRAS. SPECIAL RATES TO PERMANENT TENANTS.

JUNIOR APTS.

640 S. Gramercy Pl. at Wilshire Blvd. Most exclusive luxuriously appointed homelike apts. Double with bedroom and sing. Dutch kit. serv. 2 blks. W. Western

LAKE APTS., NEAR WESTLAKE PARK. 815 S. LAKE ST. 54852. Large new singles, modern, all built-in features, tile baths, sinks, showers, beaut. furnishings. Special transient or summer rates.

LA CASA APTS.

975 OXFORD AVE. NR. 9TH. PHONE 782797. Take West 7th st. car. New building, completely furnished. TOURIST RATES $18 week, $50 month.

THE NEW ENGADINE. 1861 W. 10TH ST. Low rates, doubles & singles. Bachelor apts., hotel rooms, maid service. L. ar. N. car to Westlake. NEW MANAGEMENT.

$50—FURNISHED SINGLE APTS. $50. Beautifully and completely furnished. In Greystone Court, on Plymouth Blvd. 150 ft. north of Melrose. Ideal for refined people, finest in the city for the price. Call at 1290 PLYMOUTH BLVD., or phone Empire 6112.

LENOX APTS. 216 S. BERENDO st. Just completed richly furnished singles, ready for first occupy. Summer rates. Wilshire district. Take 7 car to Berendo. DUnkirk 5763.

$10-$11-$12.50. COMPTBLE., large single apts., scrupulously clean, modern, walking distance, everything furnished, gas, light, phone included, janitor service free. HERMOSA APTS. 632 S. Bixel st.

CHEAPEST & most exclusive apts. in town. Do not rent for less. Dble. Dblet dressing rms., very large kitchens. 1 blk. from 3 car lines, direct ph. BONNIE BRAE, corner of 12th. BEacon 1298.

HAMPTON APTS. Single furn. New, modern, $40 up. Summer rates. Gar. Gladys 8858. 310 N. ARDMORE.

JUST COMPLETED HAMPSHIRE ARMS APTS. 117 BIMINI PLACE. Beautifully furnished singles & doubles, CONTAINING EVERY CONVENIENCE. LARGE, HANDSOME LOBBY. NOTHING FINER IN LOS ANGELES. HOUSELIKE, QUIET, REFINED. All outside apts. VERY REAS. SUMMER RATES. Direct phones, conv. gar. Ph. FR. 7263.

CHOICE apartment, with bath, 2 entrances, garage; free linens, gas, light, use phone & telephone privileges. See 2626 S. VERMONT, near Adams. Phone BEacon 0407.

$10 PER WK. AND UP. Nicely furnished single and double apts. Lights, gas and phone included. Walking distance. STANDARD APTS. 1122 GEORGIA ST. Phone 556-15.

SINGLE furn. apts., light, water, garage included, $40. 1 block N. Santa Monica Blvd. Sherman or Hollywood car. HEmpstead 5064. 8012 NORTON AVE., W. Hollywood.

$30-$35. Attrac. spacious apts., every convenience, walking dist. children taken gladly, at school. 1560 N. WESTERN. Close in. 6th car. 558-140.

NICE 2 and 3-rm. furn. apts., car line, $28 to $35 mo. Phone, water, gas and lights paid. BEacon 87290. 1280 W. JEFFERSON.

HARMER ARMS APTS. 821 S. ALVARADO. See this very attractive, conveniently arranged, new single, W. 6th or W. 7th car line. Three nice clean rooms, bath, close in, also light housekeeping suite, one of phone. 1074 W. EDGEWARE RD. MEtropolitan 0184.

LEEWARD APTS. 731 S. HOOVER. New 2-room apts., single, $35. Dble. $50. Hot water, priv. bath. Ph. DRexel 7064.

WESTMORELAND Gardens (new) something different, every apt. 2 expos., priv. gar. on premises. 1151 Westmoreland Blvd.

CLEMENTS APTS. 1218 Maryland near Bixel. Large elegant apts., close in. $40 mo.

1224 WEST 9TH ST. LENOX ARMS. New singles. Weekly & monthly rates.

SINGLE apts. outside rms. $25. Warm heat, hot water. Room $6. KET WEST HOTEL, 533 S. Grand, across Biltmore.

LARGE ft. richly furn. single apt. Ezelda home. ft. ct. car. $22 S. VENDOME. DAvis 6262.

622 W. 18TH, bet. Figueroa, Georgia. Small apt., private bath, entrance. Ph., every convenience. ATlantic 7920.

VERDELL APTS.

Attractive singles. 1340 S. WESTLAKE.

BEAUTIFUL furnished single apt. blk. from Ambassador Hotel. Light & airy. $36 WEST 20TH ST. nr. Vermont.

907 W. VERNON, 1 BLOCK EAST VERMONT Ave., new modern beautifully furnished single apts., low summer rates.

$32 UP. WALDEN SINGLE APTS. PHONE. 4 JANITOR SERVICE FREE. 1028 W. 12TH. PHONE 566292.

MELKENA ARMS APTS.—New singles, city outside apts., $45. 1826 TOURMALIN ST., Fire Co. Bacon 4854.

526 S. CATALINA. SPECIAL SUMMER RATES. ATTRAC. SINGLE & DOUBLE APTS. GAR. LIGHT. GAS INCLUDED.

531 S. BONNIE BRAE, TUBQUOINE APTS. Block to Westlake Park. Singles, $40 up. Weekly rates. Steam heat.

WEST WILSHIRE APTS., 1021 S. PARK VIEW. Just completed, fully modern, pk., rear rates, direct ph. Ph. 561-34.

LOVELY small finely furnished apt., near Westlake Pk. 619 S. BONNIE BRAE.

3-ROOM apt., 1 block from Westlake Park, $50 month. 434 S. LAKE ST.

NEWLY FURNISHED APTS. AND ROOMS. 900 S. UNION.

$37.50—SUNSHINE, new, S.W. cor. nook, bath, 2 exp. 2 beds. 1 blk. W. 8TH ST.

BEAUTIFUL single & double apartments, Car. 1525 S. MANHATTAN PL. 71922.

PLEASANT single apt., summer rates. 2 car lines. 781 W. 11TH ST.

SUMMER rate $45. 4 rms., phone, gar. close in, splendid. 1910 N. ALVARADO.

COMFORT Apts. 2527 BUDLING. Summer rate $60, splendid loc., very convenient.

FURN. single $20. Prefer lady. 2220 TERRACE HEIGHTS AVE. Angelus 1312.

SUNNY 3 rms., priv. home, apts., suitable summer rates, gar. extra. 2344 CRENSHAW.

$30—FURNISHED 2-room apartment and garage. 7715 S. HOOVER.

2-RM. apt. complete, kitchen, gar., reas. 402 W. Western, upper north st.

3-ROOM furn. apt., everything inc. Summer rates. 1758 Winona Blvd. 593275

VERY ATTRAC. LGE. SINGLE, PRIV. BATH, $40. DOWNTOWN. 1131 SANTEE.

A LADY to share a pleasant double apartment. 1525 WRIGHT ST. PICO PARK.

$35—1015 W. 22ND ST., 1-room apartment and sleeping porch, in A-1.

SINGLE, private bath, light, gas, $35. Double, $45. 909 WEST 9TH ST.

LARGE sun. rm., kitchenette, close in, ladies only. 2874½ Leeward. DR. 8632.

BEAUTIFULLY FURN. IN HOLLYWOOD. Mansion, $45. 1901 ARGYLE. Holly 9027

FANTA APTS., 1601 S. UNION AVE. Attractive large singles, summer rates.

ATTRACTIVE 2-room suite, $40; everything furnished. 854 W. 48TH ST.

HALE APTS. 1414 W. 10TH. Attractive single, strictly modern. $38. Adams.

REFINED bus. girl wishes bus. girl to share large single apt. DRexel 5808.

FAIRBANKS, Mod. nicely furn. 2-rm. front apt. $33 up, walking dist. 430 N. Beaudry

TO LET—APARTMENTS—Furnished

CHERIDAH APTS. New brick building—like the rest. Overstuffed furniture—like the rest. Every convenience—like the rest. Closer in than most—6 min. to Biltmore. More reasonable than most—$55 per mo. We give more than most, & can prove it. No charge for gas, light and phone. CHERIDAH APTS. 6th st. car to Bixel. Two blocks north. METropolitan 8748. Cor. Maryland-Bixel.

SMITHER APARTMENTS 463 N. Western, ave., GRanite 1893. Appreciative people are rapidly renting our beautiful new sunny airy apartments. A few choice elegantly furnished corners await lovers of beauty and comfort. Our apartments have never been occupied. Our low summer rates prove attractive to thoughtful people. $50 up.

NOW IS YOUR CHANCE to get one of those new Italian apts. Nothing better in the city. Solid walnut and mohair overstuffed furniture. Think of a front single on corner with 10 windows, worth $100, summer rate, $60. Double with real bedroom, twin beds, $85. Garage, free phone. Fine location, one block east of Western Ave. 838 NO. OXFORD. Phone GRanite 5745.

BONNIE TERRACE. A BEAUTIFUL APT. COURT. Just opened. Somewhat different. 361-367 COLUMBIA. EVERYTHING TO BE DESIRED. HANDSOMELY FURNISHED OF COURSE. A real home. Your inspection invited. RENTALS $53 TO $85.

LEY APARTMENTS. $102 WEST 7TH STREET. 1 BLK EAST OF AMBASSADOR HOTEL. Beaut. singles, elegantly furn., twin or double beds. Special attention given to EASTERN PEOPLE. Wkly. & mo. rates.

PRINCE RUPERT. BEAUTIFUL APARTMENTS. NEWLY FURNISHED IN MAHOGANY AND VELOUR. DAILY AND WEEKLY RATES. REASONABLE MAID SERVICE. TOURISTS GIVEN SPECIAL ATTENTION. INGRAHAM, CORNER WITMER. DRexel 5800.

NAVARRO APTS. 925 S. Westlake Pk. Finest

TO LET—FLATS—
Unfurnished
West and Northwest

4 LARGE sunny rooms, bath and nook, modern, high and dry, 6c zone. $50. 5562207. 967 ROSSMORE.

5 LARGE sunny rooms, bath, modern, 2 bedroom bungalow, $175. 4629 SQUARE.

South and Southwest

OPENING ANNOUNCEMENT
BEAUTIFUL MYRTEL VISTA
$80 TO $110
EXCEPTIONALLY BEAUTIFUL 5 & 6 room upper and lower flats, 2 to 3 showers, ideal location, 2 blks. to Exposition Park. Open daily 2-5. 2-22 LEIGHTON AVE., between Vermont and Santa Barbara. Just off Vermont.

4-ROOM upper stucco flat, will be ready June 15th. Can be seen any day. Near Exposition Park. For service. No garage. Key at 2 to W. 40TH PLACE, ARLEIGH REDD.

4-RM. lower flat with garage, $35. 4210 S. HOOVER. Ph. E. 2

1119½ W. SANTA BARBARA 5R. flat with 2 sleeping rooms, tile bath sink. Garage.

601 W. 40TH PL. Nr. Figueroa and Santa Barbara, 4-rm. mod. flat, tub in kitchen sink. $30. UNION 0464.

4-ROOM flat, garage, modern; lease or without. $363 So. Flower or Ph. 24Bacon 0208.

BEAUTIFUL 5-room upper flat, 2 rooms. 2264 RAYMOND. Bdwy. 4567.

$50—167 W. Santa Barbara; 5 rms., hardwood floors, private garage.

4 ROOMS, $25.
123 W. 57TH ST.

5 RMS. tile kitchen, bath, 2 lots. $720. W. 41ST PLACE, CHAS. VAN NESS.

5 RMS. and bath, 2 lots. $720. 3705 ST.

East and Southeast

FOUR 4-rm. new flats and bath, $35. 4029 Chetral ave. Boyle Hts.

North and Northeast

$65—GORDON ST., 1147½. New 5-room, 2 bedrooms, tiled bath, garage. Handy chasis, etc. Monta Monica Blvd. 5625

$60—1639½ Huntington Dr. Gem. New 4-rm. flat. Tile bath and sink.

$50—3-room flat, sleeping porch. 240 E. AVE. 20. Capitol 6254.

TO LET—HOUSES—
Furnished
West and Northwest

NORTH OF WILSHIRE
Thoroughly attractive 5-room, 2-story bungalow, 2 sleeping porches, 2 garages. Beautifully furnished throughout. Grand piano, etc. Call Mrs. Norris or Mrs. [illegible]

LEACK & WILKINS
200 Pantages Bldg. TRinity 3207

BEAUTIFUL stucco home, 2nd floor, 4 lovely bedrooms, Grand; oversized furniture, valuable to 2 families, 4 rooms each floor. Reasonable. 90. JAMES J. DONOVAN, 4901.

$55—JUST BUILT, 4 rms., 2 bath, 2 bdrs. 2 bedrooms, Beat location, 2 blks. to car. Univ. of Cal., on Vermont at imperial Avalon. C. C. Call at 4249 HURST AVE.

16 ROOMS, 2 baths, 100 ft. to Blvd., business center, best; no. Elegant home, Bedding to class transient and tourist trade; furniture for sale. Bargain. Phone owner, 1043.

TO LET—Our reliable free rental plan offers many thousands of fine choice of listings from the low range and quick basis. Call BROS. Rental Information Bureau, 1st floor.

A BUSINESS woman owning an 11-room furnished home will give rent of two rooms and bath to a lady. Home is so arranged that each one can live practically by themselves. 1178 ST. ANDREWS PL.

HOLLYWOOD, 1848 Whitley ave., 7-room bung., close to heating, yard cared for by gardener, must be all conveniences. Hollywood car to Ave., blk. north.

WILSHIRE RENTAL
Furnished and Unfurnished
5701 WILSHIRE BLVD.
THE FRANK MELINE CO.
5701 Wilshire Blvd.

HOLLYWOOD RENTAL
Furnished and unfurnished apts. and bungalows. Call this office.
THE FRANK MELINE CO.
5701 Hollywood Blvd.

HOLLYWOOD RENTAL SERVICE
Furn. or unfurn.—no charge.
1926 N. HOLLYWOOD BLVD.
Phone GRanite 6-806 Call for appt.

5-ROOM bungalow, furnished, bedroom, garage, exclusive neighborhood, 2 blks. to car. 1½ blks. to school. 1171 N. FRANKLIN COURT, 1812 N. Vermont Ave. Phone 504349 or TRinity 1

5-ROOM bungalow, furnished, garage, 2 blks. to car. 1½ blks. to school. 1171 N. FRANKLIN COURT, 1812 N. Vermont Ave. Phone 504349 or TRinity 1

UPPER 5 rms. and bath; fully furnished; hardwood floors, private garage. 2 cor. Rent rea. Good car. 6TH AVE. and Simpson. Other days 1 to 4. Marcon 7712 eve. 6TH AVE.

REAL value for $125. New 3-room duplex, beautiful new oversized mahogany grand piano, oriental mats, heater, tile, etc. 813 S. ALVARADO.

FREE RENTAL INFORMATION
HARRY GROSSMAN
309-4-5 Blair Bldg. 7th at Hope

WEST Adams st. elegantly furnished 5 bedroom, overstuffed; for 2 or 4 adults. Quiet and comfortable. Call evenings. PHONE 70211.

$80—HOLLYWOOD, 3 rms. all clear, beautiful home, 3 cor. line, 2 blks. to postoffice, bank, etc. Ideal for quiet retired couple. 5684 SUNSET BLVD.

$65—DOES the combination of 3 rms. and sun appeal to you? If so, call and see this. Phone 70211. 1211 W. ADAMS.

$60—HOLLYWOOD, 3 rms. all clear, beautiful home, 3 cor. line, 2 blks. to postoffice, bank, etc. Ideal for quiet retired couple. 5684 SUNSET BLVD.

$60—DOES the combination of 3 rms. and sun appeal to you? If so, call and see this. Phone 70211. 1211 W. ADAMS

MUSICAL INSTRUMENTS—
For Sale and Exchange

A WELL-KNOWN makers' names appear in our Used Player Piano stock this week.

Instruments you can enjoy!

Everyone in fine condition!

88-Note, late device, bench and delivery. All priced to make a hurried clearance. Allow us to show these. We know just the manner is here at the price you want to pay.

Terms.

HAMBURGER'S

(The May Co., Successor)

MUSIC SALONS. 5TH FLOOR.

UPRIGHTS. PLAYERS. GRANDS.

—Are here this week bearing price tags that show great reductions, also

A few sample pianos—a few used ones and 2 or 3 used in demonstration.

Your piano purchase money will do about triple duty this week.

Be an early caller—see these and be convinced.

And plenty of time to pay for them.

HAMBURGER'S

MUSIC SALONS. 5TH FLOOR.

$49.50

Will supply you with a Phonograph that's up to the minute in every detail. Elegant mahogany case design, beautiful tone. Plays all makes of disc records. One of these entertainers should be in your home this week.

And of course, we give you plenty of time to pay for it.

HAMBURGER'S

(The May Co. Successor)

MUSIC SALONS. 5TH FLOOR.

PIANOS—Storage pianos, other pianos taken in exchange, slightly used, almost like new. Will sell at sacrifice prices. Come in and satisfy yourself; the best bargains ever offered. A limited number will be sold regardless of cost. A chance of a lifetime. PIANO FACTORY'S WAREHOUSE, 1028 S. Grand Ave.

WILL sacrifice my fine 88-note player piano to save storage charges. See it now and name price and terms. LINCOLN FIREPROOF STORAGE CO., 800 N. Spring, cor. Alpine.

THIS is your opportunity to own beautiful Steinway Upright Piano. Used at $225. Terms as low as $1.50 week. Will rent $5 per month. WURLITZER, 607 W. 7th St. Open Evenings.

VIOLINS, imported Strad-Guarnius model, sweet tone, excellent finish, special for $9, worth double. Genuine bargains in finer grades. FREE lessons. Easy terms. Open eves. PLATT, 230 S. Broadway.

OLD-FASHIONED (used) piano, just the thing for your mountain home or beach cottage. Terms 50c a week. Rent $2 per month. WURLITZER, 607 W. 7th st. Open eve.

GET this Chickering upright, used; you can buy it for $150, on terms as low as $1 week. Will rent $3 mo., rent to apply if you buy. Open eves. PLATT, 230 S. Bdwy.

PHONOGRAPHS, Brunswick, large beautiful oak cabinet, guaranteed to play and look like new, $150 model, $90. Easy terms. Phone Vandike 2021. 607 W. 7th. WURLITZER.

PREMIER grand (used) few months, dark brown mahg. case. Our price $395 including dust bench. Terms as low as $2 per week. Will rent $5 per month. WURLITZER, 607 W. 7th st. Open eve.

FOR SALE—Piano, Marshall & Wendell Ampico reproducing player, fine condition; G. KRAFT, 8529 W. Live Oak, Sierra Madre.

SONORA console, mahogany period model and 40 records. PROKASCH, 417 S. Hill.

BRUNSWICK, big console and 36 records with loud radio, $165. 417 S. HILL.

STEINWAY piano, used, $250 if taken at once. MUSICAL STORAGE, 437 S. Hill.

BRUNSWICK console, large size, and 40 records, $95. Storage, 437 S. HILL.

FOR SALE—Frank B. Long upright piano, $150. PHONE 51677.

SPLENDID grand piano for $250 cash. A real bargain. 147 N. ARDMORE.

VIOLIN, 150 YEAR OLD KLOTZ.—$250. ADD. F. G. BOX 75, PASADENA.

SONORA cabinet phonograph and 30 records, $75. STORAGE, 437 S. Hill st.

MUSICAL INSTRUMENTS—
Wanted

WANTED—Cash paid for your piano or phonograph. 806 W. 37TH ST. WAlnut 3021

MACHINERY, ALL KINDS—
For Sale and Exchange

CONCRETE WHEELBARROWS & co. ft. capacity, $8.35 each. Long-handled, round point shovels, $12.75 per dozen. THE BROWN-BEVIS CO., INC. 470 E. Third st. TRinity 3544.

MASTER WOODWORKER—7-inch saws, 4-inch jointer, 6-inch dado, boring attachment, new; $175. Phone TRinity 3919. THE BROWN-BEVIS CO., INC. 470 E. 3rd st. TRinity 3544.

SOAP, oil and cannery machinery, filter presses, vertical and rectangular tanks, jacketed copper kettles, 15-bbl. soap crutcher. Mixers, air compressors, boilers, etc. FACTORY SUPPLY CO., 909 Main. Phone TRinity 3919.

MARION STEAM SHOVEL, one yard, model 31, caterpiller type, used less than 15 days.

BROWN-BEVIS CO., INC.,
470 E. 3rd st. TRinity 3544.

AIR compressors, new and used, all purposes. Low prices, terms if desired. A. & B. sales. PEDRO 1786.

AIR COMPRESSORS, also paint spray outfits, good as new. U. S. Air Compressor Co., 18TH AND FLOWER.

FOR SALE—CHEAP.
Water tower, tank 16x16 ft. VERMONT. Phone 154 Gardena.

LARGE combination machine, latest type, 36-in. band saw, 4-in. jointer, etc. Extrac. $900. Vandike 2017 or 301-672.

ELECTRIC MOTORS INSTALLED SOLD, RENTED & REPAIRED.
NORTON & NORTON, Capitol 50484.

ELECTRIC MOTORS bought, sold and exch. MOTOR SHOP, 210 E. 3rd st. VAn. 8976

BELT/SLACKER idlers in stock, also compressors. PERRY, Capitol 6076.

MACHINERY, ALL KINDS—
Wanted

WANTED—1 No. 3 Keystone drilling machine, gasoline (reversed); tractor; drag-road wheeled. The BROWN-BEVIS CO., INC. 470 E. Third st. TRinity 3544.

WANTED—One or two used 150-gallon copper varnish kettles with trucks. Address G. box 598, TIMES BRANCH.

FARM machinery, tractors and all kinds of tools. Scotty's Place. 226 N. L. A. st.

MISCELLANEOUS—
For Sale

TRUNKS—WHY PAY MORE?
Wardrobe trunk as low as $12.00
Leather suit case as low as 7.50
Leather bags as low as 1.50
Second-hand trunks and leather goods bought and sold.
Luggage rented by the day or month.
220-222 S. BROADWAY.

LAWN MOWERS.
Largest stock, lowest prices, old mowers taken in trade on new ones. Sharpened $1. Call and delivered, $1.50.
DAD'S LAWN MOWER SHOP,
727 S. MAIN. Main 3020.

10x18 gar. built on your own lot, $78.
12x14 gar. built on your own lot, $85.
12x18 gar built a your own lot, $85
Others in his proportion. Call or write.
CALIFORNIA WRECKING CO.,
AXridge 6984. 426 E. GLADDEN.

LAWN MOWERS for sale, less than ½ price. Del. and guaranteed. Mowers sharpened by machinery, whetstone and belt. Tested for ... Bishop & Mathews Lawn Mower Wks., 807 W. Vernon at Bouvier.

GAS RANGES—Big asst. All prices. Nails, slightly dam. All kinds 10c, nubs, chain. Steamship Salvage Depot, 1209 SAN PEDRO.

REFRIGERATORS, BUTCHERS' SUPPLIES, SCALES, REGISTERS, MEAT SLICERS, Steiner Meat Choppers, coffee mills, F. D. McPHERSON, 212 E. 9th st.

TENTS of all kinds and weight. A good second-hand variety. A FLAW that is a fact. Call or phone DOWNIE BROS., Inc. 649-42-44 San Pedro st. TRinity 7101.

BUTCHERS' SUPPLIES
Refrigerators, display cases, meat blocks, cutting tables, scales, showcases. MOUNTJOY BUTCHERS' SUPPLY CO. 310 E. 7th.

FOR SALE — SHOWCASES, SODA FOUNTAINS, NEW AND SECOND HAND WEBER SHOWCASE & FIXTURE CO., 316-330 S. LOS ANGELES. Main 9184.

LINOLEUM—50c a yard while it lasts. AMERICAN FURNITURE CO., 329 E. 1st st. BRoadway 6913.

PRIVATE collection of Indian baskets, bead work, bags, etc.; moving, must dispose of or reduce. Inquire 4436 FINLEY AVE.

FOR SALE—Diamonds, jewelry and other personal property; nothing but bargains. MARKWELL & CO., 302 Cit. Nat. Bk. Bg.

EDISON Dick mimeograph, automatic feed, cost new $160; will sell cheap. Address A. box 113, TIMES Office.

AWNINGS MADE—Campbell Awning Co., 5122 So. Main st. Phone AXridge 0510.

HAVE your feather pillows made at the factory. Acme Feather Works, Main 1166

BEVERAGE and bottlers supplies, any quantity. Am. Soft Dr. Co., 879 Central ave.

BURROUGHS adding machine, late model, like new, half price. 708 S. SPRING.

MISCELLANEOUS—
For Sale

WE CAN SAVE YOU MONEY
Furnishing everything for building.
OUR PRICES CAN'T BE BEAT.
Plans and estimates figured free.

LUMBER, SASH AND DOORS.
Colonial doors at $2.50
Ope Panel Door 3.00
Glazed sash, 10x12 ..... 65c
Breakfast Nooks 18.00
Mill work, Special sizes made to order.
Dimension Lumber, all lengths..... $27 M.
NO. 1 R.W. Siding ..... $27.50 M

PLUMBING.
SIX FIXTURES (complete to rgh.) $110
2-PIPE SET $60.50
COMPLETE STOCK PIPE & FITTINGS

SCHUMACHER PLASTER BOARD, $30 M
48 inches wide; all lengths.
Selected 2nds, edges and one side perfect. 1st grade wall board, $23 thous.

HARDWARE.
Front door lock sets, large handle...$3.75
Mortise locks 85c
Screen door sets 25c
Cune's special garden hose, per ft..... 8½c

ROOFING.
HEAVY SLATE ROOFING, $1.75.
Red or green, slightly imperfect.

PAINTS, $1 GAL.
Standard House Paint ..... $1.75 gal.
WHITE LEAD, $10.25 HUNDRED
Calcimine Dyes 45c lb. Special 10c.

WALL PAPER.
9c Patterns, 4c. Wall Paper, 6c.
Sold with borders to match.

INLAID LINOLEUM, 90c SQ. YD.
Floor coverings, 45c sq. yd.
Parlor Rugs, 9'x9' $1.50.
ODD SIZE WINDOW SHADES, 50c.

SIX ELECTRIC FIXTURES
$30 value, only $15.
INSTALLED FREE.
No. 14 Rubber-covered wire, 80c. 100 ft.

ALL GOODS GUARANTEED.
Open 7 to 6 daily, Saturday to 9 p.m.
FREE DELIVERY. BANK REFERENCE

CANE BUILDING SUPPLY CO.

Beware of imitators.
3 Stores Only—No Agencies.

Main store, NINTH & MAPLE.
TRinity 0191.
FREE AUTO PARK.

Store 2, 8TH AND SAN PEDRO.
BRoadway 1215. Main 2768.

STORE NO. 3, 1222 AMERICAN AVE.
Long Beach. Ph. 635-420.

FOR SALE or rent, invalid chairs. Professional Sup Co., 809 S. Hill. TUcker 1245

Office and Store Equipment

USED OFFICE FURNITURE
Prices greatly reduced.
Desks, filing cabinets,
chairs, tables, typewriter
stands, etc. Walnut, oak
and mahogany. Liberal terms.
Office Equipment
Department

BARKER BROS.
Complete Furnishers of Successful Offices
753 So. Spring street.

LIQUIDATION SALE
DESKS, CHAIRS, SAFES, FILES
$12,000 WORTH DESKS.
STEEL CABINETS, DESK FURNITURE AT CLOSE-OUT PRICES. OAK, MAHOGANY, WALNUT DESKS, ROLL TOP TYPE, WINTER FLAT DESK, REVOLVING ARM CHAIR, OAK, MAH., WAL. 1814 S. MAIN ST. BURBY.

FOR SALE—TEN OFFICES OF BEAUTIFUL MAHOGANY AND OAK FURNITURE, DESKS, CHAIRS, TABLES, DOUBLE AND SINGLE FLAT TOP, ROLL TOP AND TYPEWRITER DESKS, BOTH SIDE LIFT AND DROP CURTAIN CHAIRS, FILING CABINETS, COSTUMERS, INK WELLS, CUSPIDORS AND OTHER OFFICE EQUIPMENT. INQUIRE 324 E. HELLMAN BLDG.

124 WEST FOURTH ST.

OFFICE EQUIPMENT—TERMS
"DOW-RENT DISTRICT" PRICES
WE HAVE THE LARGEST AND CARRY LARGE STOCK OF HIGH-GRADE NEW OAK AND MAHOGANY OFFICE FURNITURE AND RUGS, FILES AND OFFICE SUNDRIES.
AT LOWEST PRICES.
400-402 S. Los Angeles st.

WANTED—Multigraph machine, 2-cylinder, removable, also addressograph, or similar addressing machine, either or both, electrically or hand driven. Must be in good working condition. 600 E. 11TH ST. BRoadway 1070.

GENTRAL OFFICE FURNITURE CO.
WE RENT. WE EXCHANGE.
Closing out our entire stock of OUTLER DESKS. BUY THEM AT YOUR OWN PRICES.
509 So. LOS ANGELES ST. VAndike 2857.

OFFICE FURNITURE.
See us for the best prices in town. Both new and used.
MAHOGANY-OAK DESK CO.
1328 S. Main. ATlantic 7014

REFRIGERATORS, Ice Boxes, Meat Blocks, In stock and made to order.
Low Prices.
FRESNO SHOW CASE & FIXTURE CO.,
Fresno, Cal.

ON 2ND ST., 211 W. Main 5982.
Office furniture, new terms, same price as cash. WE RENT DESKS, chairs and complete outfits. Be sure and stop on 2nd st. before downtown.

CASH REGISTERS
National and all other makes slightly used at about half price. Guaranteed. CASH REGISTER CLEARING HOUSE, 608 S. Los Angeles St. TRinity 2447.

GET our prices on office furniture. We carry anything you want to equip your office. Second hand desks in the high grade, district; direct factory representative. SPELLMAN DESK CO. 418 W. 10th.

SOFT DRINK AND RESTAURANT FIXTURES—If you have any to sell, buy them right. Ice chests, glassware, dishes, stools. CALIFORNIA STORE FIXTURE CO., 9th and Los Angeles st. Faber 4062.

SHOW CASES, store, office, butchers and restaurant fixtures, new and used, bought, sold and exchanged; cash or terms. PACIFIC SHOWCASE & FIXTURE CO., 412 E. 9th st. Main 4479.

SHOWCASES, soda fountains, store fixtures. The largest stock in the west. Prices are moderate. WEBER SHOWCASE & FIXTURE CO., 316-330 S. Los Angeles st. Main 9184.

RESTAURANT EQUIPMENT & SUPPLIES, counters, lamps, steam tables, dishes. CALIFORNIA STORE FIXTURE CO., 9th and Los Angeles st. TRinity 3028.

SELL, for storage, several complete office outfits, both oak and mahogany. Must be sold at once. PRIVERS TRANSFER CO., 719 Mesa. Ardmore 9184.

SHOWCASE, store, restaurant fixtures, soda fountain, meat boxes and cases, new and used. WESTERN SHOWCASE & FIXTURE CO., 517-19 E. 5th st., near Wall.

NEW mahogany 2 pedestal typewriter desk, one revolving and 2 straight chairs, very reasonable; see them at 307 JEWELER'S BLDG.

ROLL top desk, rev. chair, typewriter desk, directors' table, 5 chairs, quality furniture. Must sell. 721 9TH ST.

SHOWCASES, scales, counters, ice cases, ice boxes, fans, dishes, shelving, good as new, cheap. Terms. Open eves. 3666 S. MAIN

COMPLETELY furnished office with all new equipment. Bargain. Inquire 412 HAAS BLDG. 7th and Broadway.

USED desks, files, SAFES, everything to furnish an office. See KOEPPEL & L. L. Desk Co., 848 S. Hill. TRin. 6735

SAFES—Always a good selection to choose from. We have both new and used. HEALY SAFE CO., 946 S. Main.

USED safes, $30, $48, $65, $75. Also new safes, all styles, all sizes, lowest prices. Steel letter files, $5. 623 W. 10TH ST.

24-HOUR delivery on unit office partition. Get our prices first. A NORMAN FIXTURE CO., 3817 Central. Humboldt 7877-J.

WE have the goods and the prices—why not save the money on good used office furniture. Desk Exchange, 945 S. Main st.

5 BURROUGHS adding machines, 7 bank. BARGAIN, $100 EACH.
1005 S. GRAND. TRinity 0771

BARGAINS in office furn., typewriters. Rot. sold, rented. WESTERN OFFICE FURN. 734 So. Olive. MUtropolitan 6978.

DESKS FOR RENT.
SALE OR EXCHANGE, $5000 WORTH.
SEE ELI. 1405 S. MAIN. ATlantic 8825.

USED safes, $30, $45, $65, $75. Also new safes, all styles, all sizes, lowest price. Steel letter file, $5. 623 W. 10TH ST.

SACRIFICE two 60-in. flat-top mahogany desks and 4 chairs. 3020 W. 37TH. DUnkirk 4117.

CIGAR CASE, size 5 ft. by 2, used one year, cost $110; price $40. Phone GLENDALE 3685.

FIXTURES and counters for 5 and 10c store. Bargain. VAndike 8133.

SAFE, crystal cabinet and trays, etc. Apply 222½ E. 5TH ST.

WANTED—Used office furniture. Call TRinity 5650. Ask for DAVIS.

BARGAINS in used safes. See L. HOWARD at 548 S. Hill st.

FOR SALE—Fireproof office safe, good as new. 402 S. LOS ANGELES ST.

SAFE FOR SALE.
Inquire 954 S. FLOWER ST.

SETTEE, golden oak six feet, cheap. 514 TAJO BLDG.

GOOD used adding machines rented, sold, bought. 1004 S. HILL ST. TRinity 5573.

Typewriters and Supplies

FOR SALE—Underwood $40. Prices on other makes $15 up. Guaranteed same as new typewriter is guaranteed. For rent $3 per month, three months $7.50. TYPEWRITER INSPECTION CO. 2nd floor Strong & Dickinson Bldg. 3rd & Spring st.

BUY NOW, SAVE 30 TO 70%
All makes guaranteed typewriters. Terms $5 monthly if desired. Late models rented $3 per month; $7.50 months $7.50. Free delivery. WHOLESALE TYPEWRITER CO., INC. 442 S. Spring st. Ph. MUtropolitan 3442.

ADDING, book-keeping machs. & typewriters bought, sold and exch. L.A. ADDING MACHINE CO., 917 S. Bdwy. TUcker 1564.

MISCELLANEOUS—
For Sale

Typewriters and Supplies

CORONA typewriter, same as new, cheap. 300 N. FREMONT. BRoadway 2750.

FOR RENT—Royal typewriter 2 mo., $5. Guar. 709 S. SPRING. Vandike 0220.

Sewing Machines

SINGER DROPHEAD $35
WHITE DROPHEAD $25
SEWING MACHINE EXCHANGE
HERRICKS
324 K BROADWAY. Main 4917.

SINGER, White and all makes of used machines, priced from $10 and up on terms $3 month. We rent and repair all makes. NEW METHOD SEWING MACHINE CO., 837 S. Spring. TRinity 0081

USED machs. all makes, cheap, terms. ROWLEY'S S. M. CO., 531½ S. Spring st.

Clothing, Furs, Etc

BEAUTIFUL eastern mink jacket, 30 in. length, practically new, by private party. Will sacrifice for quick sale for $385, cost $950. Address A, box 114, TIMES OFFICE.

HUDSON seal and mole wraps, silk dinner sport dresses, etc., velvet suit, silk sweater, silver buckles, black silk cape, monkey fur collar, hat. DRexel 2145.

WANTED—2000 men to buy suits and overcoats at wholesale prices. RODGERS CLOTHING CO., MANUFACTURERS, 318 SO. SPRING ST.

DARK blue worsted man's suit, 2 pair trousers, original cost $125, like new size 40, price $35. Call 2421½ S. BERENDO before 9 a.m.

SAMPLE DRESSES direct from N. Y. We can afford to sell cheaper, worth coming to see. Sizes 16 and 18. 6000 BONSOLLA. Ph. THornwall 3185.

NEW beaut. double Stone-Marten fur left here, $85. Rm. 206 Mason Opera House.

2 BEAUT. stone martens, $65, cost $145; white jacquette; sacrifice. 582-073.

NAVY blue tailored suit, 36. Fine cond. $15, cost $80. DRex. 8193, 1068 S. Union

Jewelry, Diamonds, Watches

AN approx. 7-8 carat blue white absolutely perfect gem set in a ladies' platinum diamond and sapphire studded mounting, worth $750, will sacrifice at $350. M. WEINSTEIN, 601 Title Guarantee Bldg.

AN approx. 1¾ carat absolutely perfect diamond in a ladies' platinum ring mounting with 20 small diamonds, worth $1500 for $750. M. WEINSTEIN, 601 Title Guarantee Bldg.

AN absolutely perfect solitaire weighing about 3 carats set in a gent's 18 carat white gold with sapphires, ring mounting, worth $1500 for $750. M. WEINSTEIN, 601 Title Guarantee Bldg.

AN approx. ½ carat blue white perfect diamond in a very handsome 32 degree Masonic ring, worth $350 for $175. M. WEINSTEIN, 601 Title Guarantee Bldg.

$350, BEAUT. diamond dinner ring. Must sacrifice, $125. Also blue-white set, take $75. 809 W. 41ST. VErmont 9019.

Lumber, Building Materials

LUMBER, SPECIAL PRICES
2x2 to 2x4, $25; 1x4 to 1x12, $26; 1x4 O.P. fg., $42; 5-8x4 nov. stg., $35. Let us figure your bills. We will save you money. Delivery anywhere.
BANK LINE LUMBER CO.
5941 S. Western.

LUMBER SPECIAL.
5-8x4 O.P., siding, 6 ft. lgth., $17 per 1000 ft., first-class quality. Get our prices before you buy. MILLER BROS. & LUMBER CO., Capitol 5900. 201 N. AVE. 18.

2x3, 2x4, 2x8 O. P., $29 M.; 8x4 No. 1 siding, $29 M.; 1x6 O. P., $27 M. Prices per M. BAUER-GEIB LUMBER CO., Alameda and Nadeau. Ph. HUmb. 7353-J.

Garden, Farm, Dairy Products

HAY ORDERS filled on written application. Both barley and alfalfa. Read Warehouse, Davis, Calif.

Houses, Build'gs—To be Moved

N.W. CORNER 7th and Berendo. BEAUTIFUL 10-room house. Can be bought at bargain. MR. EDWARDS at
KELLS & GRANT
Wilshire at Western. DUnkirk 3000.

HOUSE for sale, cheap, at 9th and Long Beach Ave., to be moved. 9 rms., plumbing on 2 sides. Call 4068 or FREDERICKS, 1601 E. 9th st. MUtropolitan 0148.

5-ROOM house for sale, 1050 E. 14th st., to be moved at once. 1636 E. 14TH. Marion Grocery.

9-ROOM, 2-story house near Westlake Park to be moved. Make offer. MR. McCARTHY, DUnkirk 1000.

WANTED—
Miscellaneous

WANTED—BOOKS BOUGHT
Highest prices paid for your books, art works, etc. HOLMES BOOK CO., 253 S. Main. Phone BRoadway 1895. TRin. 5907

WANT—Office furniture, oak desks, chairs, steel filing cabinet. Pay cash or trade. Exp. in lot. Answer complete details. Address A, box 40, TIMES OFFICE.

WANTED—Save to file. DOWNIE'S FILING SHOP, 232 N. Los Angeles st.

WANTED—Davenport bed in good condition, reasonable. 1030 N. AVE. 51.

LINOTYPE, second-hand, good condition, wanted. Address BOX 526, Arcadia Sta.

Discarded Clothes

CLOTHING WANTED—1000 MEN'S SUITS, WE PAY HIGHEST CASH, $15.
Private auto calls anywhere. Located centrally. LEVIN, 717 W. 6th. Main 2508.

TOP PRICES PAID FOR LADIES' AND MEN'S USED CLOTHING. PRIVATE AUTO SERVICE. LARGEST HOUSE IN L. A. COHEN, 213-215 W. 2ND. Tucker 2807.

Diamonds and Jewelry

WANTED—FOR CASH.
DIAMONDS AND JEWELRY.
ALL SIZES. LARGE OR SMALL.
HIGHEST PRICES PAID.
W. H. KLEIN,
711 Loew's State Bldg., 7th & Broadway.

WANTED FOR CASH.
DIAMONDS and Jewelry.
M. WEINSTEIN.
601 Title Guarantee Bldg.
5th and Broadway.

WANTED—Diamonds, pearls, gold, silverware and other valuables. Top prices paid. MARKWELL & CO.
Suite 302 Citizens National Bank Bldg. Cor. 5th and Spring sts. Vandike 8092

WANTED—DIAMONDS, WHEN DISPOSING of yours see me and get full cash value. J. J. NEUHOUSER,
207 Haas Bldg., 219 W. 7th st.

WANTED — WILL PAY MORE MONEY FOR YOUR DIAMONDS AND JEWELRY. 5-A-D-J-A-C-E-N-T
511 LOEW'S STATE BLDG. 7TH-BDWY.

DIAMONDS WANTED AT ONCE. WILL PAY SPOT CASH. NO DELAY. FREE AP-PRAISAL. ROBBINS, 541 S. BDWY.

WE pay cash for diamonds. HUMPHREY'S JLY. CO., 44 Arcade. (Main Floor.)

SWAPS—
All Sorts

WILL ACCEPT TRUST DEED

Or contract as all or part payment on choice residence lot in Beverly Hills district. Call DON NOAKES, Vandike 1401.

6 LOTS, one corner, 60x150, near Descanso Heights. Has a dry, priced right. Will trade for cash, terms, Automobiles or what have you for first payment. Balance $20 per month. 6110 SO. MAIN ST.

HAVE $2400 equity in 2 lots, Alhambra. Lots 6 and 49, Morgan addition, So. Marguerita st. Will trade for Julian Pet, Imitate or what? Address A, box 88, TIMES OFFICE.

NEW 1924 6 Nash touring car, $1100 paid. Will exchange on 5 or 6-rm. bungalow. Inquire 706 N. WESTERN AVE., between 9 a.m. and 3 p.m., or 1630 W. 47TH ST., evenings.

WILL take diamond, good car, or anything of value as payment on 10 hundred-ft. 4-rm. house in Huntington Park. Make offer, 145 S. ALBANY, Huntington Park. AXridge 6057.

WANT—Late model light car, Dodge or Buick preferred, to trade for my equity in Albright City lot. May add some cash. MR. WAKEFIELD, 1040 S. Broadway. TRinity 8531.

LATE model Lincoln 4-pass. Judkins body sedan. Will exchange for equity in high-class residential lot, prefer Hollywood or Hollywood Knolls. Call STEVENSON, ANgelus 8227.

2 HOUSES on one lot, income $80 month. Only $6500. Will trade equity small business at beach or property. BUCHANAN REALTY, 6173 York Blvd.

OIL lease, 10 acres near drilling well and L. A. county value $25000 for automobile. Address F, box 321, TIMES BRANCH.

WANTED—TO TRADE CLEAR LOTS ON W. PICO BLVD. FOR TRUST DEEDS OR MTGS. 7 ROOMS, 2 BATHS, 5 NEW HAMPSHIRE. DUnkirk 7042.

FORD coupe, trade this car for showcase or saxophone.
BOOGAR & GILLINGHAM, 524 W. Pico.

ELECTRIC LIGHTING FIXTURE STORE
For Trade. What have you? Stock invoice $800. 727 LORENA. Angelus 2758.

15 ACRES, Denver Colo. land for Cal. florida. KIMBROUGH, 1563 W. Pico st. 53234.

TRACTOR and plow, O. K. never used, bargain, cash or city lot. 1778 W. 39TH PLACE.

2½-ACRE poultry ranch in subdivision, $8000; for house equity, lots or what? R. 3, box 1318, BURBANK.

10 ACRES land free and clear, want Ford or Ford truck at once. 212 S. LONG BEACH BLVD. So thgate. AXridge 7630.

WANT trust deed or mortgage for $1000 equity in car. Address G, box 554, TIMES BRANCH.

CONFECTIONERY, fountain, lunches, $2 00 week equity; also handle all kinds each. Golden West Inv. Co., 324 S. SPRING.

LOT or Venice H. S. Want late model car. 840 CORONADO TERRACE, L. A.

WE buy cash for diamonds. HUMPHREY'S JLY. CO., 44 Arcade. (Main Floor.)

SWAPS—
All Sorts

WILL ACCEPT TRUST DEED

Or contract as all or part payment on choice residence lot in Beverly Hills district. Call DON NOAKES, Vandike 1401.

6 LOTS, one corner, 60x150, near Descanso Heights. Has a dry, priced right. Will trade for cash, terms, Automobiles or what have you for first payment. Balance $20 per month. 6110 SO. MAIN ST.

HAVE $2400 equity in 2 lots, Alhambra. Lots 6 and 49, Morgan addition, So. Marguerita st. Will trade for Julian Pet, Imitate or what? Address A, box 88, TIMES OFFICE.

NEW 1924 6 Nash touring car, $1100 paid. Will exchange on 5 or 6-rm. bungalow. Inquire 706 N. WESTERN AVE., between 9 a.m. and 3 p.m., or 1630 W. 47TH ST., evenings.

WILL take diamond, good car, or anything of value as payment on 10 hundred-ft. 4-rm. house in Huntington Park. Make offer, 145 S. ALBANY, Huntington Park. AXridge 6057.

WANT—Late model light car, Dodge or Buick preferred, to trade for my equity in Albright City lot. May add some cash. MR. WAKEFIELD, 1040 S. Broadway. TRinity 8531.

LATE model Lincoln 4-pass. Judkins body sedan. Will exchange for equity in high-class residential lot, prefer Hollywood or Hollywood Knolls. Call STEVENSON, ANgelus 8227.

2 HOUSES on one lot, income $80 month. Only $6500. Will trade equity small business at beach or property. BUCHANAN REALTY, 6173 York Blvd.

OIL lease, 10 acres near drilling well and L. A. county value $25000 for automobile. Address F, box 321, TIMES BRANCH.

WANTED—TO TRADE CLEAR LOTS ON W. PICO BLVD. FOR TRUST DEEDS OR MTGS. 7 ROOMS, 2 BATHS, 5 NEW HAMPSHIRE. DUnkirk 7042.

FORD coupe, trade this car for showcase or saxophone.
BOOGAR & GILLINGHAM, 524 W. Pico.

ELECTRIC LIGHTING FIXTURE STORE
For Trade. What have you? Stock invoice $800. 727 LORENA. Angelus 2758.

15 ACRES, Denver Colo. land for Cal. florida. KIMBROUGH, 1563 W. Pico st. 53234.

TRACTOR and plow, O. K. never used, bargain, cash or city lot. 1778 W. 39TH PLACE.

2½-ACRE poultry ranch in subdivision, $8000; for house equity, lots or what? R. 3, box 1318, BURBANK.

10 ACRES land free and clear, want Ford or Ford truck at once. 212 S. LONG BEACH BLVD. So thgate. AXridge 7630.

WANT trust deed or mortgage for $1000 equity in car. Address G, box 554, TIMES BRANCH.

CONFECTIONERY, fountain, lunches, $2 00 week equity; also handle all kinds each. Golden West Inv. Co., 324 S. SPRING.

LOT or Venice H. S. Want late model car. 840 CORONADO TERRACE, L. A.

SWAPS—
All Sorts

WILL trade equity valued $800, in acre lots, National City, High, nearly level ground, good growing soil, water, gas, electricity, improvements, streets, shade trees, etc. Wonderful view of San Diego Bay and Mexico. Desirable location. Renting small portions, 1 lot, which pays all interest and taxes; balance very easy payments. What have you? Phone BRoadway 7091, or write MRS. N. E. COCKRAN, 127 Witmer st., Los Angeles.

HAVE well located lots overlooking bay that are especially desirable for home sites. Elegant beach, good fishing and hunting. Will trade for stocks, automobile or anything you consider has a value, as there is a money-back guarantee goes with each lot. 308 WASHINGTON BLDG.

40 ACRES, 4 mi. N. of Fontana, nr. Magnolia ave. $1950, worth more, take auto. BURLEIGH, Sherman Hotel.

CORNER lot, Ole Hanson Tract, leaving city; exchange equity for most anything. Evenings, University 4002.

1923 CHEVROLET, in perfect order, $400 or will trade for Ford. Garfield 5660.

160 ACRES of Kansas wheat, oil land, sell or trade. What. 7015 S. FIGUEROA.

WANT auto for movie camera and projector. MR. SALMON, Vandike 9878.

SWAP new 1924 Peerless brougham, run 2300, for mortgage or trust deed. 509-243.

RADIO, WIRELESS
APPARATUS For Sale, Exc., etc.

$75

Buys a 3-tube Special Radio set in elegant mahogany cabinet. Tubes, batteries and Brandes ear phones.

Ready to connect to your aerial.

A demonstration of this wonderful receiving set will at once convince you of its value.

Terms.

HAMBURGER'S
(The May Co., Successor)

RADIO. 5TH FLOOR.

RADIOLA III, 2 tubes & head phone, $35. Radiola III, 4 tubes & head phone, $65. Super-Heterodyne, no antenna needed, $220. All built by Radio Corp. of America. OVERELL'S, 7th and Main Sts.

THE best, easiest controlled 2 S-tube Reflex sets made to order. Tone, quality unexcelled. UNIV. 0067. 1714 W. 38TH PL.

WANTED—you to know the Radio Exchange, 507 E. 4th st., 9th and Spring. Buy, sell & exch. radio apparatus.

5-TUBE factory built neutrodyne with all accessories. Price $150. 703-143. 3723 S.

NAN NR26.

REAL BARGAINS IN HARKNESS REFLEX SETS, $60 COMPLETE. MEYERS RADIO SHOP, 3910 BROOKLYN AVE.

LET me steer your aerial. Prices reasonable. THornwall 8267. MR. SOUTHMAN.

BOATS, YACHTS, ETC.—
For Sale, Ex., Wanted, To Let

$700, CABIN cruiser, 30x9½x3, 12-15 H.P. marine engine, 2 berths. Toilet, galley. Great barg. Own., 141 W. 27TH. Atlantic 7938.

FOR SALE—18-ft. launch, complete with all equipment. Ph. Capitol 53296. Ask for STEINBERGER.

AIRPLANES—
Aeronautics, Etc.

FOR SALE—NEW UNCOVERED JENNIE WINGS, $20. All sorts of airplane parts and supplies. CRAWFORD AIRPLANE CO., Venice, Cal. Ph. 62809.

AUTOMOBILES, ETC.—
Miscellaneous

VACATION TIME

Is nearly here, and it's about time to think about that trip—isn't it? How about a STEARNS Knight? There is nothing quite so dependable or satisfactorily built. They really cost less than you might imagine.

1923 MODELS.

5-pass. touring "6"-cyl. $1985
7-pass. touring "6"-cyl. 1935
5-pass. touring "8"-cyl. 1650
5-pass. touring "8"-cyl. 2000
5-pass. coupe-brougham "8"-cyl. 2700
4-pass. sport sedan "8"-cyl.. 2750
5-pass. roadster "8"-cyl.... 2250

1922 MODEL.

5-pass. coupe brougham "4"-cyl $1875

1920-21 MODELS.
"4" cyl.
7-pass. sedan $1250
7-pass. touring 895
5-pass. touring 895

OTHER MAKES

1923 Chevrolet coupe ..... $ 495
1923 Chevrolet touring FB 395
1923 Willys-Knight touring 1195
1922 Willys-Knight coupe 1295
1921 Nash touring 645
1920 Hudson coupe 1250
1922 Ford sedan 395
1920 Mixed coupe; a beauty..... 195
1919 Mixed coupe 275
1919 Paige touring 275
1918 Jordan 4-pass. 450

Easy Terms. Trades.

Used Car Dept. Open Evenings.

LYNN C. BUXTON, STEARNS DIST.
1636 South Figueroa St. ATlantic 9251.

ANY ONE
THESE CARS

You would be proud to own; look them over.

Wills Sainte Claire, 4-pass., Ballou wheels, motorized brakes; run 2000 miles; many extras...$2600

Wills 1923 Roadster, 3-pass.....$1300

Wills Touring, 5-pass. demonstrator.$1850

Wills Brougham, 5-pass., in the pink of condition $2000

Wills Touring, new paint & tires..$1350

OTHER MAKES

Latest model Packard Twin, 7-pass. $1750

Type 59 Cadillac sub, 7-pass....$1850

Buick Coupe, 4-pass.....$800

1923 Ford coupe, a nice one at....$425

1922 Buick tour., 5-pass.....$800

1922 Lexington, 5-pass. $950

1921 Buick sedan, 5-pass., new paint $1000

Stutz Roadster, 2-pass.....$275

WESTERN MOTORS CO.
1064-68 S. FLOWER ST.

RICKENBACKER 6.

WE AUTOMATICALLY discount "Sat. sale of 5 per cent a week" (except Rickenbackers) any used car that remains in our stock until sold over a certain definite period.
OPEN EVENINGS TILL 9.

LEON T. SHETTLER CO.,

FIGUEROA AT 16TH. PH. ATlantic 9011

FOR SHREWD BUYERS

21 Chevrolet tour., many extras.....$165
23 Chevrolet tour., many extras. 375
22 Chevrolet F. B., perf. will trade 375
23 Ford tour., starter 375
22 Ford, coupe, a steal 250
20 Franklin tour., shows care.... 650
19 Maxwell tour., swell roads.... 95
20 Studebaker, special 6 tour., fine shape 450
23 Buick 4 cyl. tour., real barg.. 600
21 Dodge tour., model all prices.
Ford, commercial, all styles of bodies. The above are ready to go. All are bargains.
1423 S. FLOWER ST.

SACRIFICE, PRIVATE PARTY.
4-pass. Kissel spl. completely ren

AUTOMOBILES, ETC.—Miscellaneous

Coupes for Sale

WILLYS-KNIGHT COUPE, 1923, DELUXE CONDITION BARGAIN. 1524 W. 37th

NEW 4-WHEEL BRAKE BICKENBACKER COUPE.

Has never been driven or housed; substantial reduction if sold at once. 1525 S. FIGUEROA.

Sedans for Sale

BUICK "6" 1923 SEDAN. 4-pass. touring model; motor has positively like new. Northup Tire. HOWARD AUTOMOBILE CO. 727 S. FIGUEROA ST. USED CAR DEPT.

BUICK '24 4-CYL. SEDAN 4 wheel brakes, absolutely like new, substantial, saving, roomy. We are H. HOWARD AUTOMOBILE CO. 727 S. OLIVE ST. USED CAR DEPT. 1122-26 S. Olive. Vandike 8387.

BUICK 6 sedan, 1923; new tires, 5 bags Brush Owner; perfect condition; a Hollywood beauty.

BUICK—New 3 months ago, sedan, like new; 7,000 miles; 738 Fully equipped; sell equity at once. Drexel 4286.

BUICK 6 "six", sedan; late 1923 model; trunk and many extras. Must sell; saving garage rent. 1526 S. FLOWER.

CADILLAC 61 sub. sedan. This is brand-new in every respect. If you are looking for and want to buy a high-grade car at a real low price, call MR. SIMMONS, Atlantic 9664.

CHANDLER SEDAN. 1924 MODEL "BALLOON TIRES." "Could be sold for brand new." Has traffic transmission, disc wheels, trunk, bumper, spare tire and other extras; this car has gone 4000 miles; can not be told from a new car; has light "Mah Jongg Blue" finish throughout, is fully guaranteed in the distributor's name, at a "big discount," small payment down, easy terms.

Open evenings and Sunday. "The House of Individuality." W. F. HERBERT CO. Chandler and Cleveland Dealer. 1702 S. Figueroa.

CHANDLER '24 Sedan, 2-door, top shows, bumper, mirror, stop signal; save. Owner will sell equity. 1510 W. 37th. Atlantic 9472.

CHEVROLET SEDANETTE. 1923. Original finish, 2 bumpers, 5 good tires, run very well. RED HOUSE CAR CO. Used Car Dept. 422 W. 12th. Let 1291.

CHEVROLET sedan, Sulpivor model, very little; original finish, body in splendid condition, bumper, trunk rack, wheels bumpers, tires like new, 7-passenger, rear-light mirror, 665 miles; low. FELIX CO. 146 W. Pico.

CHEVROLET, 1922 sedan. Fine shape; wood wheels. Chandler and Cleveland dealer. J. W. LEAVITT & CO., 1130 S. Main.

CHEV. 23 sedan, $495. Original finish, $625. A-1 throughout. 1202 N. Wilcox.

CHRYSLER BOUGHAM, NEW. Will sell contract for $50 less. Car now in livery. No trade. Capitol 4355.

CLEVELAND LIGHT SIX. 1923 COACH. Mechanically the same as brand new in the original finish. Has extra tire, mirror, bumpers, new motor, spare, etc. Fully guaranteed with service. It's a genuine bargain at the amount down, balance easy terms.

Open Sundays and Evenings. "The House of Individuality." W. F. HERBERT CO. Chandler and Cleveland Dealer. 1110 S. Flower.

DURENBERG 1923 SEDAN. Your family deserves a better car this summer. YOUR opportunity. Only 5000 miles. Like new. WALTON & MURPHY MOTOR CO. Lincoln Used Car Dept., 960 S. Hope.

ESSEX COACH, 1922. Original finish and extras. 1526 S. FLOWER.

ESSEX sedan, late model; cell & TAYLOR, 1415 S. Main.

FORD SEDAN, $325. Excellent condition. Easy terms. No brokerage.

DUNHAM for FORD

Authorized FORD Dealer, 1230 S. Main.

FORD SEDAN. FORD coupe, good tires and motor, etc., $100 down, bal. 626 MONTHLY. BARGAIN CENTER. J. A. NADEAU CO. Central and Slauson. Open eve. and Sun.

FORD 1924 FORDOR SEDAN. Demonstrator car, only 2 months; many extras, save $300. Guaranteed. FASHY USED CAR DEPT. 1028 S. Main. Open evenings.

FORD sedan, 1923 model, looks like new. $322 S. HOBART.

FRANKLIN sedan, 1917, good for use and a genuine bargain for worth. Must mostly cash. 4th st., Hollywood.

JEWETT brougham sedan, 1924, new car, has disc wheels, trunk rack, extras, leaving for the east; will sacrifice. Have terms arranged. 1526 S. FLOWER.

JEWETT, 1926 sport sedan, 6-cyl. Car looks and runs like new. Owner, 1400 S. FAIGE CT. Phone CAL. 1127 S. Olive st.

JORDAN BROUGHAM. 1924 model driven 7,000 miles; tire is unopened; guaranteed $500 saving from new car; will lighter car as down payment. 3527 SEE IT AT 1400 S. FIGUEROA.

LINCOLN 1922 7-PASS. SEDAN. Thoroughly overhauled, new paint, tires A-1; shows best in city. Only $1,000 down, bal. 12 m. WALTER M. MURPHY MOTOR CO. Lincoln Used Car Dept., 960 S. Hope.

LINCOLN SEDAN—4-pass. 1924 model; like new; must sell at once; condition throughout. Let 9 W. 10th. HUGHWAY CO. 1015 S. Olive. Open evenings.

LINCOLN sedan, excellent condition, owner going abroad. 1000 HAMPSHIRE. Drexel 4036.

OAKLAND SIX. LATE SEDAN. Original finish, new cord tires, sherry shows good care, other extras; must sell quickly and cheap. Open Sunday. Office of Individuality. W. F. HERBERT CO. Chandler and Cleveland Dealer. 1230 S. Olive.

OAKLAND 1923 ROADSTER. SNAP AT $500. Mechanically A1, good motor and upholstering; a CALIFORNIA OAKLAND MOTOR CO. 1137-39 S. Olive st.

OLDS "6" 1924 Coach. Just like new; very little. Sacrifice. $1,000. J. W. LEAVITT & CO. 1130 S. Main.

PACKARD 1923 7-pass. sedan, from new. 1207 N. WESTERN.

PAIGE 6-70, 4-passenger touring, like new, consid. not to sell. 1127 S. PAIGE CO. OF SO. CAL. Let 4316. TUcker 4316.

PAIGE 23 De Luxe Sedan, new 5 months, 7,000 miles, car guaranteed; will sacrifice for $1,000 cash. Let 9 W. 10th. HUGHWAY CO. 1015 S. Olive.

RICKENBACKER Phaeton, $400 cash; $1100, Priority or Sedan, $1200 cash; spare 1 yr. guarantee. 1068 S. UNION L.A.

THREE PRACTICALLY BRAND NEW Chandler Chummy roadsters, 1924 motor, Traffic transmission, disc wheels, bumpers, extra tire, trunk rack. These cars have been sold for 900 to 2500 miles. For sale at a real bargain, terms.

HAROLD L. ARNOLD. 901 W. 7th Street

AUTOMOBILES, MULES, CATTLE—For Sale, Exchange, Wanted

For Sale

LATE MODEL 4-WHEEL BRAKE RICKENBACKER SEDAN

Driven only 2300 miles; as good as new. Must sell at once, can be seen at 1021 S. ST. ANDREWS PL. 10th and Figueroa. Let 1525.

1921 OVERLAND 4 sedan. In splendid condition. 1112 S. Hope st. See MATHEWS.

FOR SALE—
2 Durant short model sedans, in perfect condition throughout. $775 each. 1000 S. FIGUEROA ST.

"23 NASH sedan, good as new, $1,000. 28 Lexington sedan, like new, $1,000. 1144 S. OLIVE. Let 9.

Limousines for Sale

CADILLAC 61 VICTORIA, 7-pass. overhauled and in fine condition. Chandler 2187.

Trucks and Delivery Cars

Trucks for Sale

TRUCK TRADES—Buy, Sell, Exchange. Reconditioned 1 to 5 ton trucks for any make. Parts for any make. HAMILTON'S PARK AVE. MOTOR CO. 1100 S. Main. Phone 1914. Atlantic 1214

FORD WORM-DRIVE 1924 for FORD

DUNHAM

Authorized FORD Dealer, 1230 S. Main.

FORD TON TRUCK. 1923 Stake Body ..... 1924 Panel Body ..... 1917 Flat Body ..... Buy from owner. 822 N. WESTERN.

HAVE a Biker dump truck for sale; $2500. This truck is in A-1 shape and can be turned into a profitable investment. H. SCHRITTER & CO. 1000 S. Flower. VANDIKE 8387.

FORD TRUCK—Good tires, motor and in perfect condition. $225. 1918 S. Main.

CORBETT'S BETTER USED CARS. 1918 S. Main st. Phone Main 9014.

DUMP truck with 5-ton body for sale. Main 9014.

AUTOMOBILES, ETC.—Miscellaneous

Trucks and Delivery Cars

TRUCK BODIES
PANEL AND SCREEN
COMMERCIAL CARS
Built by Long Beach Body Builders Corp., and our Shops, Pasadena.

1½-TON TRUCK

For sale/trade. Bar fat body. 1920 model; has a crane to unload poles, etc. Will trade for a truck of less tonnage. Try to dumbell. 1526 S. FLOWER ST.

DUMP TRUCKS

We have on hand 4-yd. 4-ton dump trucks ready for all kinds of hauling. Will sell to responsible parties on reasonable terms. These trucks are ready for work. Phone San Pedro 1. 1000 S. Figueroa, Los Angeles. Phone 1914.

FORD 1923 LIGHT DEL. Body, motor, chassis, tires good as new; terms. BARGAIN CENTER. J. A. NADEAU CO. Central and Slauson. Open eve. and Sun.

FORD 1923 TON TRUCK. Stake body, motor, chassis, tires good as new; terms. BARGAIN CENTER. J. A. NADEAU CO. Central and Slauson. Open eve. and Sun.

FOR THIS PRICE YOU CAN BUY A MOTORS TRUCK CO., 1127 S. SAN PEDRO ST. Let 9. It is home from, all over the world. Come in and want to buy a high-grade one, call MR. SIMMONS, Atlantic 9664.

FORD 1½-TON STAKE TRUCK. Stake body, motor, chassis, tires good as new; terms. BARGAIN CENTER. J. A. NADEAU CO. Central and Slauson. Open eve. and Sun.

Auto Trailers

TRAILERS in stock, all kinds and sizes for rent. New and used. BUILT TO ORDER. Let us quote you. TRAILER WEEK. 1127 S. 7TH ST.

CARPET trailers for sale or rent. Factory. TRAILER MANUFACTURING CO. 1127 S. 7th st. Let 9. Phone 7804677.

TRAILER CO.—2 and 4-wheel trailers for rent. 1525 CENTRAL AVE.

Automobiles for Exchange

Model single 6 wanted. Not older than 1923 model for 1925 Oldsmobile 6 sedan. Owner, commercial paper if it is low, good motor, tires and appearance. Owner will sell equity. 1510 S. PICO. Atlantic 9472.

WILL EXCHANGE FOR AUTO—
$2 acres, acre, close car, standard subdivision, 2 miles from right. 1½ S. SAN PEDRO. Let 1241 Isabel st. Capitol 1241.

WILL TRADE 5-room modern home, close in, for Ford sedan. Will pay difference. 1000 S. FIGUEROA. Let 9.

Automobiles Wanted

Late model 5-pass. or 7-pass. 6-cyl. car; must be in A-1 condition and a bargain for cash. Address Box 72, Times Office.

WANTED—Ford, 1923 or 1924 Coupe; must be in good condition and a bargain for cash. Address Box 72, Times Office.

CHEVROLET, 1922 sedan. Fine shape; wood wheels. Chandler and Cleveland dealer. J. W. LEAVITT & CO., 1130 S. Main.

CHEV. 23 sedan, $495. Original finish, $625. A-1 throughout. 1202 N. Wilcox.

CHRYSLER BOUGHAM, NEW. Will sell contract for $50 less. Car now in livery. No trade. Capitol 4355.

CLEVELAND LIGHT SIX. 1923 COACH. Mechanically the same as brand new in the original finish. Has extra tire, mirror, bumpers, new motor, spare, etc. Fully guaranteed with service. It's a genuine bargain at the amount down, balance easy terms.

Open Sundays and Evenings. "The House of Individuality." W. F. HERBERT CO. Chandler and Cleveland Dealer. 1110 S. Flower.

DURENBERG 1923 SEDAN. Your family deserves a better car this summer. YOUR opportunity. Only 5000 miles. Like new. WALTON & MURPHY MOTOR CO. Lincoln Used Car Dept., 960 S. Hope.

ESSEX COACH, 1922. Original finish and extras. 1526 S. FLOWER.

ESSEX sedan, late model; cell & TAYLOR, 1415 S. Main.

FORD SEDAN, $325. Excellent condition. Easy terms. No brokerage.

DUNHAM for FORD

Authorized FORD Dealer, 1230 S. Main.

FORD SEDAN. FORD coupe, good tires and motor, etc., $100 down, bal. 626 MONTHLY. BARGAIN CENTER. J. A. NADEAU CO. Central and Slauson. Open eve. and Sun.

FORD 1924 FORDOR SEDAN. Demonstrator car, only 2 months; many extras, save $300. Guaranteed. FASHY USED CAR DEPT. 1028 S. Main. Open evenings.

FORD sedan, 1923 model, looks like new. $322 S. HOBART.

FRANKLIN sedan, 1917, good for use and a genuine bargain for worth. Must mostly cash. 4th st., Hollywood.

JEWETT brougham sedan, 1924, new car, has disc wheels, trunk rack, extras, leaving for the east; will sacrifice. Have terms arranged. 1526 S. FLOWER.

JEWETT, 1926 sport sedan, 6-cyl. Car looks and runs like new. Owner, 1400 S. FAIGE CT. Phone CAL. 1127 S. Olive st.

JORDAN BROUGHAM. 1924 model driven 7,000 miles; tire is unopened; guaranteed $500 saving from new car; will lighter car as down payment. 3527 SEE IT AT 1400 S. FIGUEROA.

LINCOLN 1922 7-PASS. SEDAN. Thoroughly overhauled, new paint, tires A-1; shows best in city. Only $1,000 down, bal. 12 m. WALTER M. MURPHY MOTOR CO. Lincoln Used Car Dept., 960 S. Hope.

LINCOLN SEDAN—4-pass. 1924 model; like new; must sell at once; condition throughout. Let 9 W. 10th. HUGHWAY CO. 1015 S. Olive. Open evenings.

LINCOLN sedan, excellent condition, owner going abroad. 1000 HAMPSHIRE. Drexel 4036.

OAKLAND SIX. LATE SEDAN. Original finish, new cord tires, sherry shows good care, other extras; must sell quickly and cheap. Open Sunday. Office of Individuality. W. F. HERBERT CO. Chandler and Cleveland Dealer. 1230 S. Olive.

OAKLAND 1923 ROADSTER. SNAP AT $500. Mechanically A1, good motor and upholstering; a CALIFORNIA OAKLAND MOTOR CO. 1137-39 S. Olive st.

OLDS "6" 1924 Coach. Just like new; very little. Sacrifice. $1,000. J. W. LEAVITT & CO. 1130 S. Main.

PACKARD 1923 7-pass. sedan, from new. 1207 N. WESTERN.

PAIGE 6-70, 4-passenger touring, like new, consid. not to sell. 1127 S. PAIGE CO. OF SO. CAL. Let 4316. TUcker 4316.

PAIGE 23 De Luxe Sedan, new 5 months, 7,000 miles, car guaranteed; will sacrifice for $1,000 cash. Let 9 W. 10th. HUGHWAY CO. 1015 S. Olive.

RICKENBACKER Phaeton, $400 cash; $1100, Priority or Sedan, $1200 cash; spare 1 yr. guarantee. 1068 S. UNION L.A.

THREE PRACTICALLY BRAND NEW Chandler Chummy roadsters, 1924 motor, Traffic transmission, disc wheels, bumpers, extra tire, trunk rack. These cars have been sold for 900 to 2500 miles. For sale at a real bargain, terms.

HAROLD L. ARNOLD. 901 W. 7th Street

AUTOMOBILES, MULES, CATTLE—For Sale, Exchange, Wanted

For Sale

LATE MODEL 4-WHEEL BRAKE RICKENBACKER SEDAN

Driven only 2300 miles; as good as new. Must sell at once, can be seen at 1021 S. ST. ANDREWS PL. 10th and Figueroa. Let 1525.

1921 OVERLAND 4 sedan. In splendid condition. 1112 S. Hope st. See MATHEWS.

FOR SALE—
2 Durant short model sedans, in perfect condition throughout. $775 each. 1000 S. FIGUEROA ST.

"23 NASH sedan, good as new, $1,000. 28 Lexington sedan, like new, $1,000. 1144 S. OLIVE. Let 9.

Limousines for Sale

CADILLAC 61 VICTORIA, 7-pass. overhauled and in fine condition. Chandler 2187.

Trucks and Delivery Cars

Trucks for Sale

TRUCK TRADES—Buy, Sell, Exchange. Reconditioned 1 to 5 ton trucks for any make. Parts for any make. HAMILTON'S PARK AVE. MOTOR CO. 1100 S. Main. Phone 1914. Atlantic 1214

FORD WORM-DRIVE 1924 for FORD

DUNHAM

Authorized FORD Dealer, 1230 S. Main.

FORD TON TRUCK. 1923 Stake Body ..... 1924 Panel Body ..... 1917 Flat Body ..... Buy from owner. 822 N. WESTERN.

HAVE a Biker dump truck for sale; $2500. This truck is in A-1 shape and can be turned into a profitable investment. H. SCHRITTER & CO. 1000 S. Flower. VANDIKE 8387.

FORD TRUCK—Good tires, motor and in perfect condition. $225. 1918 S. Main.

CORBETT'S BETTER USED CARS. 1918 S. Main st. Phone Main 9014.

DUMP truck with 5-ton body for sale. Main 9014.

POULTRY, PET STOCK—For Sale, Exchange, Wanted

Dogs and Dogs at Stud

POLICE puppies, 2 mo. old, father Peter Von Der Ostalk, now being starred at Metro Goldwyn Mayer studio. Highly pedigreed. 526 CRESCENT DRIVE, Beverly Hills.

POLICE pup, male, 4 mo., house broke. 2616 COCHRAN, cor. W. Adams. Mrs. Foster.

TOY fox terrier puppy, 2 mos. old, reas. 1901 E. 17TH ST. AXridge 7302.

FOR SALE—Boston Bull puppies 3 mo. old. 5752 107th AVE.

GENUINE Chow, 4 months old pup. 722 20TH ST., San Pedro, Cal.

Cats

FOR SALE—Beautiful pedigreed Angora kittens, imported stock at summer prices. 5156 MT. HELENA AVE., just off Colorado Blvd., Eagle Rock.

PEDIGREED Persian cats and kittens at a sacrifice. 1901 E. 17TH. AXridge 7302.

HOUSES For Sale

Miscellaneous

OPPORTUNITY OFFER
AN EXCEPTIONALLY ATTRACTIVE SEVEN-ROOM BUNGALOW LOCATED IN THAT VERY CONVENIENT AND EXCLUSIVE DISTRICT WITHIN ONE BLOCK OF WESTERN AVENUE, CLOSE TO THIRD ST.

Contains 7 unequally large rooms. Living room is finished in mahogany, the walls being covered with canvas decorated in oil, and is large and well-proportioned. The dining room is also finished in mahogany and oil on canvas. Bedrooms are conveniently located in relationship to one another and to the bathroom. The home is heated with a gas furnace and has all modern improvements. Exact front lot 50x132. This property is priced at a figure which makes it an exceedingly attractive purchase as a home and has unusual speculative possibilities by reason of its location. It may be purchased on very attractive terms. It will be a pleasure to show you this property without obligation.

Let's Talk It Over.
CLINE & LITTLE
408-9 So. Western. DRexel 2566.

WILSHIRE'S GREAT SACRIFICE.
OWNER HAS GONE EAST.

PALATIAL HOME AND FURNISHINGS.
400 SOUTH LUCERNE BLVD.
Open for inspection 1 to 5, Tuesday, Thursday and Saturday.
This magnificent residence has 14 rooms, five master bedchambers.

Lower floor finished in choicest hard woods and contains superb center hall, lovely living, dining and sun rooms, library, breakfast-room, spacious kitchen and pass pantry and servants' quarters.

Garage for 3 cars contains chauffeur's quarters. Gorgeous garden.

Large corner lot of nearly an acre. One of finest homes in all Wilshire.

JAMES J. DONAHUE,
Wilshire corner Western. DRexel 4061.

VILLA OF
FRENCH ITALIAN RIVIERIA.

DUPLICATED IN HOLLYWOOD'S PICTURESQUE FOOTHILLS, in a setting of stately trees and flowering shrubs.
TYPICAL OLD WORLD ARCHITECTURE supplemented with every ultra modern convenience, including
ROOF GARDEN WITH OPEN FIREPLACE and indoor swimming pool with cascade falls.
REGARDLESS OF COST this is the triumph of a master builder of scores of successful homes. Yet you will be astounded at the unusually reasonable price and terms accompanying this forced sale.

Phone HEmpstead 6358.

HOLLYWOOD
LOS FELIZ SQUARE

For less than the price of some bungalows in same block and on unusually easy terms.

Nearly new 2-story, tiled roof, cement plaster house having 9 rooms. Strictly modern, hardwood floors throughout. Tastefully decorated. Large lot with double garage.

Ideal neighborhood near new and attractive homes, being

1942 N. NEW HAMPSHIRE AVE.
Between Franklin and Los Feliz.

Open for inspection 2 to 5 p.m. No admittance except between these hours.

THIS ONE SPEAKS FOR ITSELF

Just imagine a cozy bungalow, conveniently located, containing FOUR marvelous bedrooms and TWO baths, gas furnace, automatic water heater, etc., that can be bought for a few thousand down and the balance like rent. AN 8-ROOM HOME FOR $10,500 or completely furnished for about a thousand more. The home the bargain-hunters look for and it won't last long. Call MR. ATKINS, 567223 or 567288.

HOWARD & BOSWELL
6th street at Kenmore.

$15,750—JUST COMPLETED

Stucco with tile roof, five Nash auto with built-in garage. Has large living and dining room, 3 sunny bedrooms, breakfast room, all arranged, kitchen, tiled bath, including walls. All decorated in oil. Living room and dining room finished in Southern gum. Hardwood floors, extra upstairs and lavatory off rear bedroom. Location ideal. On concrete st., half block off Wilshire Blvd. 745 S. ORANGE DRIVE.

ONLY $13,500.
6-ROOM HOME, INCLUDING DRAPER. Located on high ground, on Buckingham, in beautiful Wellington Square, among lovely homes. Contains large sunny bedrooms with CEDAR LINED closets, tiled bath with shower, well equipped kitchen with tiled sink and spacious cupboards. The dining room with French windows and a charming breakfast room open on to a side patio. This is a REAL HOME and it is a pleasure to show it. Call MR. COX, with
WM. H. BROOKS, Builder,
244 S. Western ave. DUnkirk 0700.

LOS FELIZ BOULEVARD HEIGHTS.
2633 N. CATALINA STREET.
I am compelled to sacrifice my new 12-room home, 3 baths. Most wonderful view of Los Angeles and harbor district. Contains five large bedrooms, three tile baths, living-room 20x42, dome ceiling, library 26x30, dining room, butler's pantry and kitchen. Electric control furnace and laundry. To describe the interior decorations would require an artist. For appointment phone Owner's Agent, MR. DAVIS, DRexel 4474.

STONE'S THROW OF WESTLAKE PARK.
Large rooms, furnished complete. A good house, lot 50x185, lot alone worth $18,000. Positively must be sold, invalid lady must go to hospital. Make any terms you want. Monthly payments easy, good for renting rooms. I can honestly recommend it to you. MR. FITTS,
With
J. B. A-L-T-H-O-U-S-E CO.
315 So. Western Ave. DRexel 4473.

FOR QUICK SALE.
Brand-new 6-room bungalow, thoroughly modern, located on So. Grand Ave. 2 blks. south of beautiful Busch's Gardens, in Pasadena, and surrounded by wonderful trees, flowers and shrubs. Must be seen to be appreciated. $2500 will handle. Price $13,250. Shown by appointment. OWNER, MR. DAVIS, 429 CENTRAL BLDG. TUcker 8025.

WILSHIRE BARGAIN.
OWNER FORCED TO SELL AT COST
$11,000.
Your chance for a pick-up. Lovely large 7-room colonial on fine paved ave. among fine homes. Close to school, shopping district, and car line. This is a home and a bargain. ACT QUICK.
SCHULMAN,
75042. Cor. 10th and Norton. 769-706.

$26,500
ON BEAUTIFUL ST. ANDREWS
JUST NORTH OF WILSHIRE BLVD.
This attractive home has 9 rooms and 4 baths. It is well built and located on a very large lot which is worth more than is asked for the entire property. DO NOT DELAY ON THIS. GLENN & SMITH, 633 S. Western ave. Phone 567-127 or 567-874.

REDUCED TO $13,000.
CLOSE TO WILSHIRE BLVD.
Large new 7-rm. stucco bungalow very large living rm., wonderful dining rm., 3 fine bedrooms, 2 rms., tiled bath, shower, tiled kitchen. Easy terms. MR. DEANS with
A. L. T. H. O. U. S. E. C. O.
315 S. Western ave. DRexel 4473.

SPANISH BUNGALOW—Larchmont. Beverly dist., underpriced, $1000 for quick sale. 6 rooms, 3 bedrooms, tile bath, tiled floor, double garage. A beautiful home in a fine location. Price $12,000. Consider lot as part payment. Phone owner for appointment.
ARTHUR S. BARKER CO.
N.E. cor. Wilshire & Orford. 567885.

6-RM. STUCCO

In Beverly Hills district, 3 large bedrooms, tile bath, Tiffany finish in living room and dining room, large kitchen and breakfast room. Price $8500, $1000 down. See MR. McGILL, 470 Beverly Dr., Beverly Hills.

OPEN FOR INSPECTION
346 S. SYCAMORE
CLOSE TO WILSHIRE BLVD.
New 6-room stucco, 3 bedrooms, mahog. any finish, double garage, lawn, shrubbery. $500 payment, balance less than rent.
OPEN FOR YOUR INSPECTION.

HOUSES—For Sale

Miscellaneous

WELL, FOLKS, HERE I AM AGAIN
WITH ANOTHER GOOD BUY

I have been successful in obtaining one good buy each week for several weeks and I have sold them quickly.

Now I have one that is built like the rock of Gibraltar and it stands out like a beacon light. It is a two-story stucco, tile roof on a corner 70x180. It contains 4 bedrooms, sleeping porch and two baths on the second floor. Reception hall, large living room, sun room, breakfast room, dining room, butler's pantry, kitchen and maid's quarters on the first floor. Good basement, unit heating system, electrically controlled. Built for a home, not for speculation. However, the ridiculous price asked makes it a wonderful speculation, as well as a permanent home.

Drive to 301 S. Lucerna. This home will be open for inspection from 1 p.m. until 5 p.m. Do not hesitate to bring any party as the present owner is out of the city and you will find my representative on duty, assisted via the usual CHELEW & HOIT courtesy. Call MR. O'CONNELL.

CHELEW & HOIT
Wilshire at Harvard
DRexel 4286. Eves. HEmp. 7846.

NEAR 3D AND ROSSMORE.
BUILT FOR A HOME.
OPEN ALL DAY.
$5000 BELOW VALUE.

BEAUTIFUL NEW ITALIAN VILLA. TILE ROOF. 10 ROOMS. A BEAUTY.

AT A REMARKABLY LOW PRICE.
Decorations BEYOND compare, all in soft Tiffany SHADES of OLD GOLD, SILVER and ROSE and COULD NOT BE MORE BEAUTIFUL. Bargains do not LAST LONG. If you want to see a lovely home, see this. Owner VERY ANXIOUS TO SELL. New, finished in SELECTED SOLID MAHOGANY. 4 very large bedrooms, DRESSING ROOMS, 4 full-size tiled bath boxes. Wonderful open fireplace. Living-room 18x30. Rooms large, lots of windows. Special light fixtures finished in gold and silver. 3 TILED BATHS AND SHOWERS. Maid's room, bath privileges. Tiled tile only $35,000.

DRIVE OUT AND SEE IT TODAY. THE BEST BUY IN ALL WILSHIRE.

MR. McCARTHY, With
J. B. A-L-T-H-O-U-S-E CO.
315 S. Western Ave. DRexel 4473.

PRICED TO SELL.
WILSHIRE CORNER HOME.

701 SO. HOBART BLVD.
OPEN FOR INSPECTION, 2 TO 5.

ON TERRACED CORNER LOT 90x150, commanding a wonderful view of Los Angeles and the entire HOLLYWOOD PALISSIER SQUARE. A HOME which is all the word implies. Entrance hall, large living, dining and breakfast rooms, sun parlor, well arranged kitchen, pass pantry, maid's room and bath. Four master bedrooms, sleeping porch, two tiled baths, shower in one, electrically controlled unit system of gas heating. Every modern built-in room. When restrictions are off this corner will be worth a fortune.

M. E. HURLEY,
Wilshire Blvd. at Manhattan Pl.
566-349. 567-640.

OPEN FOR INSPECTION
1 TO 5

Wilshire Crest, at 918 S. Harcourt ave. Paved street, beautiful Spanish bungalow, 5 rooms and sunporch, 3 bedrooms. Fine tiled bath with shower. Maid's room and bath. Living room, breakfast room, dining room, butler's pantry, kitchen and maid's quarters on the first floor. Good basement, unit heating system, electrically controlled. Built for a home, not for speculation. However, the ridiculous price asked makes it a wonderful speculation, as well as a permanent home.

Drive to 301 S. Lucerna. This home will be open for inspection from 1 p.m. until 5 p.m. Do not hesitate to bring any party as the present owner is out of the city and you will find my representative on duty, assisted via the usual CHELEW & HOIT courtesy. Call MR. O'CONNELL.

CHELEW & HOIT
Wilshire at Harvard
DRexel 4286. Eves. HEmp. 7846.

A SUPER-FINE HOME

Open for inspection 2 to 5 daily. On a well paved street, in a high class district, close to schools and cars, built for a home by owner. Situated in Country Club Drive. An attractive two-story 8-room stucco home built of "Los Angeles" brick and tile, two large living rooms, fireplace in each, spacious dining room, extra large kitchen, and 4 bedrooms, 3 baths. Ideally arranged. Lot 60x140. Price $24,000, terms.

YOU MUST SEE THIS PLACE!
See Mr. Landon
WESTERN AVE. AT 10TH ST.
706031.

YOU SHOULD OWN THIS HOME ON VAN NESS AVE. NEAR THIRD. A GOOD HOME. A GOOD BUY. Not only a good home but an investment as well. House is so arranged that can easily be transformed into a beautiful apartment house, one of which is nearly 20 by 50 feet.

Very large living-room, charming dining and breakfast rooms, lovely kitchen and maid's quarters. Superb center stairs.

The furnishings, drapes and hangings are of the finest, practically new.

Ready for almost immediate occupancy.

JAMES J. DONAHUE,
Wilshire corner Western. DRexel 4061.

BY OWNER
COUNTRY CLUB DISTRICT

Now ready for occupancy. New 2-story cement stucco house having 9 rooms, library, sunroom and basement; including gas furnace and 3 baths beside shower.

Center hall, living room and dining room finished in mahogany, hardwood floors throughout, breakfast room, porch, kitchen, laundry, automatic heater, hardwood floors throughout. Large garage, lawn and shrubbery. Special terms. $7500 cash, $64.50 per month. Call MR. PETER, Trinity 0251.

FINE HOME AND GOOD INCOME

Two fine four-room flats on the first floor and owner's spacious home the entire second floor. 3 garages. Excellent location. Have just secured reduction of $2000, therefore the price is exceptional. Get details from MR. BICKEL, 547-229. 567-298.

HOWARD & BOSWELL,
6th street at Kenmore.

OPEN FOR YOUR INSPECTION
BEAUTIFUL DOUBLE BUNGALOW.
695 SOUTH NORTON.
This attractive place is located on a high, sightly lot 50x150 feet. All rooms large and light and will be beautifully furnished and ready to move in to. Your careful consideration of this home and income is invited. Phone Mrs. Brigham, nights or Sundays. DUnkirk 6391 or
WESTERN AVE. AT 10TH ST.
706-031.

$2500 CASH. CASH $2500.
OWNER MUST SELL.
Needs money and positively must sacrifice his fine modern bungalow. Large and comfortable living and dining rooms. Complete kitchen. Two spacious bedrooms, tile sink and bath with shower. Sacrifice price $11,000. OPEN FOR INSPECTION, 429 SO. OHANGE ST., or
See MR. WEBER, with
FORD & BECKER,
607 S. Western Ave. DUnkirk 1000.

ONLY $9000. $2000 cash. $75 mo. Large 6-rm. stucco bung., tiled bath, shower, walls Tiffany finish, built of oak, Spanish sign, cored ceilings, built in, interior finish English gray. Hand-painted lighting fixtures. Superba water heater. A wonderful Wilshire home and $2500 below the market. Call and see it. Open to inspect. MR. JOHNSON.
With
J. B. A-L-T-H-O-U-S-E CO.
315 So. Western Ave. DRexel 4473.

OWNER NEEDS MONEY. IF YOU ARE LOOKING FOR A WONDERFUL 5-ROOM HOME AND A REAL INVESTMENT FIGURE THIS OUT FOR YOURSELF.
House on corner, south of 37000 to build. Close to Reserve and Vermont. Lot alone worth $11,000. Handy to the University, Virgil High and grammar school. This is a high location and worthy of your investigation. Price $12,500. Terms. For appointment, call 589651.

$22,500. ARDEN NR. 3RD.
ONE OF THOSE LARGE BEAUTIFUL HOMES. WORTH $30,000. BUT OWNER MUST SELL AT ONCE. A WONDERFUL HOME IF YOU SEE IT YOU WILL BUY IT. MR. HUETTIS.
With
J. B. A-L-T-H-O-U-S-E CO.
315 So. Western Ave. DRexel 4473.

FOR SPECIAL BUYS
IN BUNGALOWS AND HOUSES
SEE
LA BONTE & RANSOM CO.
301 N. Larchmont Blvd.

$294 CASH—Brand new 4-rm. house and ¼ acre garden lot. Price $2940, bal. month-ly. Gas, sewer, terms. Water, bath and elec. light. Near car line. WAITE, Metropolitan 6914. 706 American Bank Bldg.

PRICE $3000. $500 down, $35 month. 4-room bungalow in Highland Park, 2 blocks to car. 4 blocks to school. 5737 PASADENA AVE. Garfield 5737.

$10,500. VERY attractive bungalow, all large rms., near terms. No. 1 Windsor St. MR. HOFFMAN, DRexel 4474.

$8000. NO. WILSHIRE dist., modern bungalow. MR. HOFFMAN, DRexel 4474.

HOUSES—For Sale

Miscellaneous

SEE THIS SEE THIS
116 N. ROSSMORE

HANCOCK PARK

This MASSIVE brick and plaster home is our BEST BUY and will stand your most MINUTE INSPECTION. There are 10 large rooms, DOWNSTAIRS — Entrance hall, living room, library, breakfast room. UPSTAIRS—4 large bedrooms, 2 fully tiled baths, 2 dressing rooms and 2 decks. There is a billiard room in the basement. Chauffeur's room and bath. Laundry in the garage.

This house is just completed. The walls and ceilings are all canvased, hand rubbed mahogany, quarter sawed oak floors, electrically controlled unit system, also interlocking brass weather stripping. Be sure to SEE THIS TODAY. Call MR. WHITE with

CHELEW & HOIT
Wilshire at Harvard
DRexel 4286. Eves. HEmp. 7846.

$13,000
LOOK AT THIS
LOVELY FURNISHED HOME.
835 SO. LORRAINE.
Open for inspection
1 to 5, Sunday, Monday, Wednesday and Friday only.

This residence is of Italian type and contains five bedrooms, one of which is nearly 20 by 20 feet.

Very large living-room, charming dining and breakfast rooms, lovely kitchen and maid's quarters. Superb center stairs.

The furnishings, drapes and hangings are of the finest, practically new.

Ready for almost immediate occupancy.

JAMES J. DONAHUE,
Wilshire corner Western. DRexel 4061.

BY OWNER
COUNTRY CLUB DISTRICT

Now ready for occupancy. New 2-story cement stucco house having 9 rooms, library, sunroom and basement; including gas furnace and 3 baths beside shower.

Center hall, living room and dining room finished in mahogany, hardwood floors throughout, breakfast room, porch, kitchen, laundry, automatic heater, hardwood floors throughout. Large garage, lawn and shrubbery. Special terms. $7500 cash, $64.50 per month. Call MR. PETER, Trinity 0251.

8-ROOM new STUCCO bungalow 2 WONDERFUL TILED BATHS, MAHOGANY FINISH, decorated in OIL on CANVAS. Large lot. 8 VERY LARGE rms., theatrically controlled unit gas furnace in basement, exterior house perfect location. BEST BUY and FINEST HOME in the EXCLUSIVE WILSHIRE district for the MONEY. Open to inspect every day. Call and see MR. MILLER with

J. B. A-L-T-H-O-U-S-E CO.
315 S. Western ave. DRexel 4473.

OPEN FOR INSPECTION 1 TO 5.
744 S. GRAMERCY PLACE.
LARGE SPANISH STUCCO BUNGALOW TILE ROOF, ENTRANCE HALL BEAUTIFUL IRON GATE AND FOUNTAIN, large living room, cozy dining rm., 2 large, bright, airy bedrms., 2 real cement basement with laundry. Only $12,500, worth $15,000. MR. BRADBURN

J. B. A-L-T-H-O-U-S-E CO.
315 S. Western ave. DRexel 4473.

$14,000. DUPLEX OR HOME, $14,000. Near Western & Beverly.

10 rooms, 2 baths, built so it can be changed to a duplex for less than $300 or if you want a bargain in a home

See Mr. Ryan with
FORD & BECKER,
607 S. Western ave. DUnkirk 1000.

OWNER'S SACRIFICE
7-rm. Spanish stucco. Very artistic, bdw. floors throughout. Tiled sink, hot water, breakfast room, large bunt. Garage. 2 lots 62x157, each. Only $12,500. House cost $7000 to build. Lots worth $1500 each. 1½ blks to Ice cr.

PRICE $9500. HALF

CITY LOTS AND LANDS—
For Sale

92½x138.
WILSHIRE BOULEVARD.

OH, BOY! HERE'S A SACRIFICE. MAKE US PROVE IT.

FIRST DECENT OFFER GETS IT.

OWNER DEMANDS QUICK ACTION.

NO FOOLING ON THIS ONE.

WONDERFUL SITE TO MOVE SOME FINE HOME ON. LET'S GO!

This property is in Fremont Square with 92 feet frontage on Wilshire. Beautiful homes on both sides of it. Overlooks Hancock Park and the mountains. Ideal.

ASK FOR MONTROSE.

JAMES J. DONAHUE,
Wilshire, Corner Western. DBezel 4951.

BETWEEN 3RD AND WILSHIRE BLVD.
BEAUTIFULLY LOCATED LOTS.
HIGHEST CLASS IMPROVEMENTS.
$2000 UP FOR
DOUBLE bungalow or DUPLEX.
In 60 DAYS you will PAY MORE.
Let us show you.
Our two CHOICEST LOCATIONS.
WILSHIRE-FAIRFAX TRACT.

EVANS-FERGUSON CORP.
N.W. CORNER FAIRFAX & WILSHIRE.
GRanite 7770.

OWNER SAYS SELL.
UNRESTRICTED LOT.
60x137.
$13,750—SACRIFICED—$13,750.
Don't be wracked by old man gloom and miss this wonderful lot buy, for a few days only. Heart of Wilshire section between Vermont and Alexandria, located in best rental section of the city, where values are advancing rapidly. Wide paved street, finest improvements adjoining. See this sacrifice before you buy. EDWARDS & WILDEY CO., 3819 W. 3rd st., at Kenmore. DBezel 0008.

RESIDENCE LOTS!!

SCARCITY OF CLOSE-IN, HIGH-CLASS residence lots makes these two of the best buys in the WILSHIRE DISTRICT, east of Rossmore.

$8200—Beautiful large lot, 60x165, $12,600—New Windsor Square, 60x150. SEE THESE TODAY.
MR. KENNEDY,
KELLS & GRANT,
Wilshire at Western.
DUnkirk 3000.

$10,000 BUSINESS LOT $10,000
50x112.
Larchmont Blvd. business lot, surrounded by thickly populated neighborhood. This won't last long, so don't wait. Reasonable terms. For full particulars.
Call Mr. Koch, with
FORD & BECKER,
607 S. Western ave. DUnkirk 1000.

WILSHIRE CREST.
UNDERPRICED RESIDENCE LOT.
100x195 $10,000.
Kenneth Ave. 1 block from Wilshire Blvd. See this real bargain. Owner must sell. Lot Dept.
BURTON & CO.,
WESTERN AVE. AT 10TH ST.
760931.

STOP! LOOK! LISTEN!
Lots are cheaper in Inglewood than anywhere else in California everything considered. And there are good reasons why. To prove our statement, we will loan 80% of the cost of your home on one of our lots at 7% interest.
SMILEY & CO.,
114 S. Market St., Inglewood.

WILSHIRE VISTA
55x140
On Harper Blvd. fourth lot south of Wilshire Blvd. Concrete streets and sidewalks, electroliers now in. Will sacrifice if sold at once. Make me an offer. Ph. HEmpstead 8088.

$100 DOWN,
LOT and LUMBER.
Fine level lot in excellent section near Hollywood. Price $1050. Credit to number four-room bungalow. All for $100 down. No, strings. Address A, box 127, TIMES OFFICE.

BIG sacrifice, 50-foot lots, worth $750, being sold for $350 cash; a written money back guarantee given with beach lot purchased. For particulars phone W. T. PEARELL, Vandike 4063. 1026 S. Flower st.

WILSHIRE & LA BREA DISTRICT
High class residential lot 50x140, concrete street, ornamental light. Block off Wilshire. Price $2150, terms.
W. VAUGHN SCOTT CO.
844 S. La Brea st. GRanite 2833.

COURT SITE.
60x170.
Must have some cash, so just reduced my lot $500. Located ½ block west of Adams on West Blvd. Price now $4500, ½ cash. OWNER, PHONE 71086.

6 LOTS, one corner, 60th st. near Dean, Angelus Mesa. High and dry. Priced right, will trade for cash, terms, automobiles or what have you for first payment? Balance $20 per month. 6110 S. MAIN ST.

UNRESTRICTED LOT.
50x150 to 20-foot alley, on blvd., concrete street, sewer in. It is a steal at $4500. Call MR. OAKE, HEmpstead 6269.
CUNNINGHAM & OAKE,
SUNSET AT NORMANDIE.

A BARG., 50x150, 200 ft. from Main, cor. to Beverly Hills. Must have cash; ready for $25,000. Almost new 5-rm. house, rents for $125. House and lot for $25,000, $3500 cash, balance to suit. Location. CHILDS, 247 Beverly Dr. 56-566.

GET SMART.
BEST BUY IN BEVERLY HILLS.
$95300—Take this south corner, 100x130. 2 blocks from school, 200 ft. from Wilshire. Must sell. A real steal. KNOTH, 539-9-9 or 597-731.

$500 CASH
BEAUTIFUL UNRESTRICTED CORNER NEAR HOOVER AND SUNSET.
ONLY $21.
RAMPART REALTY, Rampart & Temple.

LOT 50x140—
SMALL DOWN PAYMENT.
BALANCE $10 PER MONTH.
TAKE E OR O CAR. GO NORTH.
2029 SAN FERNANDO ROAD.

WILSHIRE BOULEVARD DISTRICT.
Highly restricted residence lot—Carthay Center, 80x150, ½ block from Wilshire Boulevard. $1000 under value. $3650, very easy terms. Telephone 769-780.

$15,500.
APARTMENT SITE.
Near 2nd and Rampart. Size 70x190 to 25 ft. alley. OWNER, MEtropolitan 2024.

80-FOOT LOT ON ALVARADO.
Where Future Is Certain.
$125 per foot. Call MR. DEPP.
DUnkirk 1855.

$7 owner, income lot, Hancock Park, 60x150, also good residence lot, Wilshire-Fairfax tract, 50x125. Lots close to Wilshire and sure to profit. Sacrifice equity at opening price. PHONE 762355.

$345, 50-FT. LOT
$25 Cash, $10 Month.
E. 1st st. car to Soto-Boyle ave.
LOFTUS LAND CO.
4101 Brooklyn ave.

LOS FELIZ LOT $4000
Large beautiful foothill lot near Western Ave, commanding a wonderful view of the Los Feliz dist. & city, forced sale. 1661 N. WESTERN. HOlly 4798.

80 FT. on business street, close in, under $200 a ft.
DUnkirk 0783. DBezel 1641.

LOT BARGAINS, W. ADAMS DISTRICT—
50x130, BRONSON, $2900, TERMS.
47x130, WILMINGTON, $2200, TERMS.
40x147, 12TH AVE, $1775, $350 CASH.
760-060. MR. KING.

UNRESTRICTED about 3-5 acre level, close to Ventura blvd. at Cahuenga Park. Bargain for cash, terms. Owner, 13074a BONNIE BRAE. Mornings or evenings.

LOT ON WASHINGTON
A real buy for $3500 cash. Rine for stores. I need the money. Owner, EMpire 3264.

CORNER lot for sale, hilltop unit, Angelus Mesa, or trade equity for Jul. Pet. or Gilmore stock. Address A, box 207, TIMES OFFICE.

$3800—50x140 residence lot, Wilshire Vista, 1¼ blks. from Wilshire. Street work all in and paid. Tel. 763-909.

IN Beverly Hills, $1950. Real steal. Concrete street; all improvements in. Call KNOTH, 539-9-9 or 597-731.

WILL positively accept best cash offer received this wk. Duplex lot in Holly. on Gower. Ph. OWNER, HEmp. 2301.

$2225 BUYS beautiful 50-ft. building lot on paved street in Beverly. This is a steal. 559039 or eve. University 4870.

LOT 70x180. Special price, quick sale. Los Feliz Heights. Magnificent view. Owner, 585-819 or DUnkirk 2004.

BECAUSE of serious illness must dispose of income lot on Masselin in Wilshire Vista. $2800. Cash $2250. 762-380.

FOR SALE—Owner will sacrifice two beautiful lots in Bell Meade. Inquire 115 W. 7TH ST. E. A. FISCHER.

2nd HOME lot, concrete street, 200 ft. off Wilshire in Beverly, near new school, only $3180. Terms. HEmpstead 6269.

SOME ONE STEAL THIS—
50-ft. res. lot in Wilshire district, $2600. Terms. Ph. Holly. 3486. GRanite 2037.

$3975—WILL sacrifice my 50-ft. income lot, Wilshire Vista, if you have $1575 cash. PHONE 763-909.

APARTMENT OR FLAT BUILDING SITE.
ADJOINING HOLLYWOOD'S BEAUTIFUL CASTLE. 1901 ARGYLE. HOlly 8087.

A REAL SACRIFICE.
4 income lots 200 ft. front, on Dohener, just off Wilshire. 766-156.

100 FT. frontage unrest, near new Fairfax High School and Melrose. Owner, 3588898.

$3800 buys $5000 high Rimpau Hill lot, ¼ cash. EMpire 4218.

UNREST, lot, 52x120. Elevado st. Cheapest buy in city. TRinity 5411. Miss Hass.

40 FT. CORNER, $500 DOWN, $25 MO. $2000. 5110 W. ADAMS. PH. 72218.

CITY LOTS AND LANDS—
For Sale.

AN UNUSUAL RESIDENCE SITE.
Can now be purchased at
AN UNUSUAL PRICE—$18,500.
Satisfactory terms arranged. This large corner is beautifully located in a high, slightly and aristocratic neighborhood close to Wilshire Blvd. Ought to bring 3 times the present price within 5 years. Come in or investigate. MR. VAN HORNE
KELLS & GRANT,
Wilshire at Western.
DUnkirk 3000.

$10,500. APT. SITE. 50x132 with 7-room furnished house on rear. Good rental dist. Leased for $125 month. Near Wash. and La Salle. This is a good buy. MR. RAYMOND, 4719 W. Wash. 72241.

OWNER needs cash this week. First-class duplex lot in South Pasadena, will be sacrificed. 3 blocks from Oneonta Pk. Call ELliott 2422.

FORCED TO SELL, MY $1800 EQUITY in Beverly Hills lot for $1275. $450 down, balance terms. High ground, concrete street, near school. OWNER, 760208

$4350. MOST WONDERFUL VALUE
In choice resident lot, near Beverly and Larchmont. W. C. SANBORN, Hempstead 3329.

FAIRFAX HIGH SCHOOL.
Lot for double bungalow, near school and Melrose. A real buy. OWNER, DUnkirk 0199.

WILSHIRE BOULEVARD DISTRICT
Carthay Center location. DOUBLE BUNGALOW, 50x150. $3750. Easy terms. Sacrifice price. Must sell. Tel. 769-780.

MUST sell at once, double bungalow, lot 40x140 on Kilkea st., nr. Melrose. $2200. Owner, 118 HOLLISTER ST., Santa Monica.

SNAP—Large level corner, $2450. Near car, school, sewer. HUNT, 3242 Beverly.

BUILDERS—To close syndicate will make special price, Last 3 lots Wilshire Vista. Make offer. Terms. OWNER, 760-969.

SPECIAL, Carthay Center dbl. bung. lot 50 x140. ¼ block Wilshire Blvd. Must sell. Owner, DAVISON, TRinity 9372.

2 corners, Grand Ave.-9th St. SNAPS; below mkt. Going East. Vandike 2078.

50x130. ON Detroit, close to Wilshire. Duplex bargain. Owner, BARNES, Holly 1740

Will Build
WILL BUILD OR LEASE
to suit tenant. Large garage or hotel on a fine 10th St. corner close to Figueroa on the west. Fine opening for the right party. For information CALL 599-149.

A PARTMENT, FLAT PTY.—
For Sale and Exchange

WONDERFUL APARTMENT BARGAIN.
40-room apartment, well located, leased for ten years at $7800 per year. Full price $65,000; cash required $25,000. P. L. MAGEE, 629 S. Spring st. Vandike 6493.

FOR SALE—New 4-story brick apartment, large corner lot, income $29,000. Owner will take part in improved land and mtgs. and other good securities to $150,000. Owner to submit. CHAS. H. KENT, 701 Haas Bldg.

WILSHIRE BOULEVARD FRONTAGE.
Unusual bargain this great boulevard. Fine apartment house or flat site. Lot 60x165, and 8185 feet deep. Corner. An opportunity like this again. Phone 760780

20 ROOMS, 4-year lease, $65. $175. Can buy for half cash. 623 CROCKER. 51913.

BUSINESS PROPERTY—
For Sale

WESTERN AVENUE
AT HOLLYWOOD BLVD.
Splendid business frontage, 100 x170, including 10 bungalows, showing income of 10 per cent on purchase price. Wonderful investment that is rapidly increasing ground value.
SIGNAL & COMPANY,
6244 Hollywood Blvd. HEmpstead 2305.

MUST SACRIFICE ONE TO SAVE OTHER THAT IS MY PIX
Wilshire Blvd. res. income corner 130x165, near La Brea Blvd. Fairfax ave. bus. corner 110x105, near Melrose ave. This corner is backed up by 16 square inches of income proof. Which is restricted, zoned industrial, for 40 years. WILL MEET ANY COMPETITION IN PRICE. "LOCKREED," 3rd and La Brea Blvd.

FOR A BARGAIN ON
FIGUEROA ST.
Between 3rd and 4th sts. Either improved or vacant.
Call
MR. EAGEN,
ANGELUS MESA LAND CO.
612 Pantages Bldg., 7th and Hill.
TRinity 4178.

BUSINESS LOT.
In center of greatest development of the next two years. This property is located in a district where millions of dollars are being spent for improvements. Requires about $7000 cash to handle. Will be shown by appointment only. No phone information. Call DEIGNAN with FRANK H. BROOKS, DUnkirk 0700.

LOS ANGELES STREET.
Fine business corner, improved with 2-story brick bldg. Rental upstairs and store below. Short lease.
PRICE $105,000.
Nets 11% on Purchase Price.
See R. P. Lewis
MERRICK & RUDDICK, INC.
403 S. Hill st. Vandike 1168.

BUSINESS LOT SACRIFICE.
LARCHMONT BLVD.
Where business is unsurpassed in the city. I will sacrifice this lot if sold this week. Come, make me an offer, buy this lot and save enough to build your building. 107 N. LARCHMONT BLVD. Phone HEmpstead 6058.

$9500 UNDER VALUE—
AM GOING EAST, WANT TO SELL.
WORTH $30,000. WILL SELL FOR $21,500. Will sell my C Zone business lot right next Pantages. Terms, $2500 cash, balance easy terms. 60x185. Call OWNER, DUnkirk 4871.

SPECULATORS.
I am on the coast for my health. Must sell my Los Angeles real estate good business corner with 5-rm. house and real estate office. One fine 2-story flat corner, 2 resident lots. Will sell all or any part. V. F. LEE, Lancaster inn., Lancaster, Cal.

WASHINGTON CORNER
Best buy in the city. The S.E. corner of Reid and Washington, near Metropolitan business center. 150 ft. corner on Washington for $20,000. ⅓ cash. Visualize what this will be soon. When improvements are in will double in price. Call owner, EMpire 3264.

CREAM of the Business District in SAN BERNARDINO, choice 150-ft. corner, showing good income now, and $1000 per front foot. Small amount of cash will handle. Some owner for 20 years. DANIEL J. DEWEESE, Phone 1717. 340 "F" st., San Bernardino, Cal.

COR. on Grand ave. N. of Jefferson. Pay 7% net. $15,000 handles. Corners on business street in L. A. will soon be a thing of the past at bargain prices. 7% on your money while values double. See STILWELL at Stillwell Hotel. TRinity 1151.

IMPROVED BUSINESS CORNER
Washington near Western, block from new, two-story class A Ford sales building. Only $14,000 required to handle this fine business corner.
H. C. BEST,
2925 W. Washington. Phone 760-894.

BARGAIN hunter, your profit my loss, just think, ground worth $31,000, building cost $12,000, all paid, only $32,000 $23,000 cash. Best business street in L. A. Hurry. Call CREEL, DBezel 6135. 2833 W. 9TH ST.

FORCED TO SELL—
My 60x180 blvd. business lot with income, 3 blks. from Cahuenga Park. Price $13,000 last Dec. Take $5000 now, $5000 cash, bal. $50 mo. UNiversity 0641.

INVESTORS
We have a large number of the most desirable buys in vacant properties that can be handled in Los Angeles. See our Business Properties Dept.
MERRICK & RUDDICK, INC.
403 S. Hill. Vandike 1166.

W. ADAMS BUSINESS CORNER
Opposite new Sam Seelig market at Rimpau and Adams. Best location on W. Adams. $1000 for quick sale. Terms.
H. C. BEST,
2325 W. Washington. Phone 760-894.

WEST 8TH ST. BARGAINS
Best buy east of Alvarado.
$5000 will handle.
Improved income. A-1 Futura.
A. H. BARD, 215 West 7th st.
Tucker 3369.

S.W. CORNER SAND PEDRO AND 22ND
21,450 sq. ft. Best buy in city. Will divide. Make offer.
MERRICK & MASON
225 Metropolitan Theater Bldg.
TRinity 9092. MEtropol. 3611.

MAIN street bargain. Must be sold. Lot 40x165. Price $3950. $2250 cash, balance $35 month, ½ block 8th st. Call at 1224 $230 FOOT TERMS. 8Eacon 4772, evenings BEacon 6013.

FOR SALE—60x157 ALLEY
FLOWER STREET NEAR 8TH
WANT TO MAKE $50,000?
R. L. VICKERY OR P. F. GROVER.
TRinity 0451. HILLSTREET BLDG.

BEVERLY BLVD. CORNER.
You can make a fortune on Beverly.
BRYANT REALTY CO. Exct. Agts.,
482-3-3-4 Title Ins. Bldg. TRinity 8058.

VERMONT, NORTH OF WASHINGTON.
100 ft. at $325 per foot,
25% UNDER VALUE.
LARSON-SWEENEY CO.,
Phone 760947. 2171 W. Washington.

W. WASHINGTON BUSINESS CORNER
Between Vermont and Western. Only $275 ft. Good terms for quick sale.
H. C. BEST,
2325 W. Washington. Phone 760-894.

LOT and 7-room house, ½ block 10th and Figueroa, close to $22,500, worth $30,000. Inq. 1315 W. 10TH. 554897.

BUSINESS PROPERTY—
For Sale

WE OWN A PROPERTY AT
3615 SO. FLOWER ST.
The most desirable building in that vicinity.

We wish to sell this property now and will make price and terms to suit the speculator.

LOOK IT OVER, THEN SEE MR.
HAGENS,
ANGELES MESA LAND CO.
612 Pantages Bldg., 7th and Hill.
TRinity 4173.

$13,000 TERMS $13,000
WEST ADAMS STREET
BUSINESS LOT
First vacant lot east of Kenwood on south side of Adams st. 50 feet front, adjoining large new brick store and apartment building, right in midst of big developments where large profit is assured.
Brokers, look at this lot and sell it to your most conservative client. Rent buy on the street at $13,000. Half cash. Full commission.
OWNER, 760-947.

PROMINENT CORNER.
Business corner, near Western ave., north of Beverly Blvd. Present improvements bring in $4200 per year. Lot value alone better than $40,000. Improvements cost $17,000. All for only $46,000. Will make very reasonable terms.
Call Mr. Shafer, with
FORD & BECKER,
DUnkirk 1000. 607 S. Western ave.
(Evenings Holly 2588.)

REMARKABLE.
100x176 corner at Washington and Oak Streets, 3 blocks from the future center of Los Angeles.
$84,000. Reasonable terms.
Vermont near Franklin, unrestricted and zoned for business. 180x200.

JACOB STERN & SONS, INC.,
602 Haas Bldg.,
Los Angeles, Calif.

FOR SALE—
WILSHIRE BLVD. FRONTAGE.
A WONDERFUL BUY.
54x180. $12,900.
Only ¼ cash. Lot is unrestricted and located in one of the most active sections of Wilshire blvd. It will not be long before this lot will be worth $500 per front foot. Remember there is only one Wilshire blvd. EDWARDS & WILDEY CO. Wilshire Br., 5201 Wilshire Blvd. HEmpstead 2558.

WASHINGTON FRONTAGE
Look at this. Large corner at Washington and Redondo. Lot 140x150 with brick building and make me an offer. Owner, EMpire 6264.

BEST BUY ON SIXTEENTH ST.—
Next to Figueroa. 50-ft. $28,000, terms. Big business is contemplated on this property, throughfare. FREEMAN REALTY CO., 1414 W. 16th St. BEacon 2029.

BUSINESS CORNER—
$70,000 ON FIGUEROA
OWNER 4427 S. WESTERN.
$18,500. INCOME $300 MONTH.
2-story store and office bldg. show 20% on long leases. TEL. 767735.

MUST sell S.E. cor. Santa Monica Blvd. & Normandie, 65x120. Price $45,000, ¼ cash. Mr. Hildesheim, Empire 8272.

FOR business prop., MR. HAHN, Robt. Marsh & Co., Inc., 200 Marsh-Strong Bldg.

BUS. CORNER, near Pico & Figueroa. $18,000. Sell or trade. GRanite 3360.

INDUSTRIAL PROPERTY—
For Sale and Exchange

INDUSTRIAL—TRACKAGE

$15,000 sq. ft. all improvements. Close in at 27c per sq. ft. Good terms. See Mr. Woodward.

W. I. HOLLINGSWORTH & CO.
TRinity 9651. Realtors.
Hollingsworth Bldg., 6th and Hill.

OLD option on 1000 ft. trackage on S.P. and front on San Fernando Rd. Close in. Big income on this now. Can be bought now at old price if will be after the option expires, $65,000 cash to handle. Balance to suit buyer. Address A, box 119, TIMES OFFICE.

BEST BUY ON WALL ST.
Lot 50x150 with good 5-room house. Real close to car line. Fairfax High is fine for light manufacturing and is growing in value fast. A fine investment. Only $12,500. $5000 cash, balance arranged. Call Empire 3264.

S.W. CORNER Maple Ave. and 14th Sts. 48x150, to alley. Priced under the mkt. Call JOHN H. DUNN, JR., of W. A. HEITMAN CO., 714 So. Hill St. TRinity 2071.

FOR SALE—Industrial 50x145, near S. P. depot, both 40th and 50th sts. Will sacrifice. Make offer. Owner, 2790 W. 8TH ST. BRoadway 4522.

MUST sell money making industrial lot, central to enormous development. No agents. Owner, HARRY E. WRIGHT, 223 W. 16th st.

HAVE the biggest bargain offered today. 40-ft. lot E. Pico nr. San Pedro. Nominal income. GORHAM, TUcker 2764.

WAREHOUSE lots with or without trackage, sell or lease. Owner's agent. Address G, box 918, TIMES RANCH.

INDUSTRIAL PROPERTY
Merrick & Ruddick, Inc.
403 S. Hill st. Vandike 1166.

75x370 on Alameda Blvd., S. P. tracks, $2500. 3316 W. Washington. 767789.

INCOME PROPERTY—
For Sale

THE FAMOUS
"FIVE MILE HOUSE"
NOW FOR SALE

Papers have just been signed which authorize me to sell. Think of it. 216 feet of hot boulevard frontage, gas station, 5-room house, lunch and drink stand and grocery store. Small tourist auto park, complete, at a downright sacrifice. Price slashed to the bone and can give much low terms. This proposition can be made to yield $500 per month.

Call AL ROSSON
Congress Hotel after 7 p.m.
Phone Faber 3055.

FORCED SALE.
FINE STUCCO DUPLEX
$12,800—$3850 CASH
Here is biggest snap in Los Angeles. Owner overstepped and must unload. 5 large rooms below with 3 bedrooms, 3 rooms with 2 bedrooms above, beautiful stairway, tiled entry, tile drain boards and baths, breakfast nook; in fact, every desirable feature. Splendid location on 100-ft. corner. Bldg. practically completed and should be ready for occupancy in 10 days. Must be sold by the 10th. Mr. Darrell
KELLS & GRANT
Wilshire at Western
DUnkirk 3000

FOR LEASE.
Five years. Eight-room house, well located on West 40th Street. Will alter for tea room or other business.
H. C. BEST,
2325 W. Washington. Phone 760-894.

NEW 7-RM. BUNGALOW nr. HANCOCK PARK and 3rd St. SOLID MAHOGANY finish. Walls OIL on CANVAS. Large living-room, CHEERFUL dining-room. MORNING sun in breakfast room. WONDERFUL bedrooms, 2 ALL-TILED baths, TILED kitchen. Really, a $16,000 home for $13,800. To inspect see MR. DAVIS, with
J. B. ALTHOUSE CO.,
315 S. Western Ave. DBezel 4473.

BIGGEST BUNGALOW COURT BARGAIN.
Think of it, only $16,500 (full price) for 6-unit new bungalow court of magnesite stucco, very attractive! Only $7500 cash to handle. Income $240 per month. Pays 40% net on cash required.
JOSEPH R. SCHILLER.
1131 Van Nuys Bldg. VAndike 2780.

ONLY $5000 DOWN.
Two beautiful new double bungalows on fine corner lot in finest rental district. Schools, stores, theaters and car lines. Income $2400. A PROPERTY WITH A FUTURE.
TUcker 1401. Room 312, 606 S. Hill st.

DOUBLE BUNGALOW ON BIG LOT
Santa Monica-El Centro section.
Income $130 mo. Big future for this property. Owner needs money will accept rice for $13,000. 1-4 cash. Lot alone soon worth more. Holly. 0967.

15% NET ON SALE PRICE.
3 sing. 1 dbl. 4 rms. ea., lot 50x150. N.E. cor. Michigan & Cornell. Only $4,500. Price $11,500. mtg. $3000; bal. terms. A. M. PHELAN, VAndike 8502.

FLAT, BARGAIN.
$22,000.
Four-family flat, center Hollywood. Terms. Consider income lot. 5905 FRANKLIN AVE. No agents. GRanite 2046.

$24,500. 4-family stucco flat, new, 4 rms. ea. 4 gar., tile bath, extra bed, gas radiators, near Forum Theater, all rented, inc. $3120 per annum. VAndike 8502.

3-APT. bldg. 3 rms each, good rental dist. off Sunset Blvd. $36,000. Will consider residence in trade and small amt. cash. HEmpstead 6963.

6-RM. English stucco and 8-rm. duplex on corner lot, near new high school. Owner 400 PIEDMONT PK. Glendale.

REAL bargain, new 10-room double, near Fairfax High, terms, owner and builder. Phone HEmpstead 4537.

$3000 fully handled, income property, near Ocean Park bath house. Call VAnd. 0427.

INCOME PROPERTY—
For Sale

100x150.
SEVENTH STREET CORNER.
We are offering exclusively the southwest corner of 7th and Catalina, improved with handsome 18-room residence, formerly occupied by the King C. Gillette family. Every modern convenience including private elevator, billiard room, 3 baths, sun parlors and sleeping porches. This home is graced with wonderful woodwork and finishing, was rebuilt by Mr. Gillette for his personal home at an immense expense and is so situated that the ground value has most decided future possibilities, unrestricted and zoned for apartment or hotel. Could be converted into splendid income at a slight expense, which would carry the interest on the entire investment. The terms are exceptionally easy, 5 years at 6% on a large part of the purchase price. Allow us to show you the property and prove to you that it will produce handsomely now and in a short time make a splendid profit. Shown by appointment only. Courtesy of no agents.
BURTON & CO.,
EXCLUSIVE AGENTS
WESTERN AVE. AT 10TH ST.
760931.

4-FLAT BARGAIN. $22,500.
BIGGEST SACRIFICE WILSHIRE DIST.
CLOSE TO VERMONT & 9TH.
Lot alone worth $16,000. Building is well constructed. Pays high return on investment. Owner forced to sell quickly. Substantial cash payment, balance good terms. This is a bargain seldom offered. Immediate action necessary. Consider well located bungalow or lot west or northwest as part payment. Call DUnkirk 7100. Evenings, BEacon 4743. 2804 W. 9TH ST., near Vermont.

$2500 UNDER VALUE.
A three-family stucco flat of the very best construction. Built one year. Strictly modern. Front room finished in genuine mahogany. First floor divided into one and one 5-room flat. Entire upper floor is in one flat or 7 very large rooms with 3 bedrooms. Rents from lower floor $75 more than 6% on the entire investment and leave the upper floor for the owner to occupy rent free. Located in the Arlington Heights district. Owner must sell. Large lot well located as part payment. Price for quick sale, $27,500. Ask for Mr. Gunn.
BURTON & CO.,
Western ave. at 10th st.
760931.

OPEN FOR INSPECTION 2-4 P.M.
WONDERFUL UNRESTRICTED CORNER.
57x165.
$19,500. $6000 cash, worth $30,000. 12-room house, good income. Streets paved. 85 ft. on Fountain can be improved. Sacrifice. Owner, 536320. Afternoons 1:30 to 4:30.

ONLY $2000 CASH
Double bung. in Hollywood near Se car. 4 rms. each, stucco, tile roof, tile sinks and baths. Wonderful location. Only $11,000. HEmpstead 3358. No agents.

OWNER must sell his beautiful 12-room duplex, located in high rental neighborhood. Priced right for quick sale. Terms. H. SCHULTZ, 3516 W. Washington. 710-73.

BRICK APARTMENT HOUSE
COMPLETELY FURNISHED
$80,000
Income $15,600 per year.
This is a brand new 2-story solid brick; 8 apartments, 3 and 4 rooms. Hardwood floors throughout, tile baths, sinks and breakfast nooks. Located ¼ block from Vermont ave. Price $85,000 cash required. See Mr. Edwards, exclusive agent.
KELLS & GRANT
Wilshire at Western
DUnkirk 3000

THIS IS A BUY.
Close-in, near 6th St. Sacrifice, 4 flats of 6 rooms each—2 baths each—2 garages—lot, 50x150. Price $24,000. Increase in lot in short time. Owner will make big sacrifice for QUICK SALE.
Call MRS. MacDONALD,
THE WILLIAM WILSON COMPANY,
"Over 35 Years of Service."
636 S. Western Ave.—DUnkirk 2015.

EXTRA.
$12,500. $12,500.
WONDERFUL BARGAIN.
Double bungalow. Attractive Spanish type. (CORNER LOT 50x130.) Double garage. Convenient to car line and car. $4500 in cash will handle, this sum. For full particulars see A. W. GRACE, 606 N. Western ave. HEmpstead 2356.

FOR SALE—$RAGAIN, $6000 CASH—
Beautiful 11-room duplex flat, fine oak floors throughout. One of the best residence districts in Los Angeles, near Gramercy and Adams street. High ground corner. Price $17,000. Worth $20,000. $2150, terms. Flat. CHAS. UMBSTEAD.
404 O. T. Johnson Bldg. Vandike 8542.
GO SEE THIS RICK APARTMENT-HOUSE.
1144 S. Alvarado. View.
$15,000 cash will handle.
Ask for
MR. BARMORE or MR. KOPP.
for particulars.
BURTON & CO.
WESTERN AVE. AT 10TH ST.
760931.

HERE IT IS.
Stucco duplex, 10 rms., lot 50x142; 10 mo. old. Tile mantle, sink, bath, shower, tile roof, hardwood floors, built-in features and floors; garage and small orchard. Location of this. Bargain, ½ acre, 6-room house, small chicken ranch, splendid orchard with wide variety of fruit. 2 blocks of school. Bargain. Many others, ½ to 2 acres, located in Arcadia, where we have resided and operated for 15 years.
SCHWARZKOPF REALTY CO.,
223 W. E. Hory Bldg.
Member L.A. Realty Board. TUcker 4080.

ACREAGE IN ARCADIA.
Choice half acres and acres available in the best section of the town. Paved streets, gas, water, electricity in and paid for. Close to school, stores and car line. All delivery and mail service. 35 minutes by P.E.
Some of the land is planted to 9-yr.-old fruit trees; conditions ideal for chickens and garden. Sensibly restricted.
SCHWARZKOPF REALTY CO.,
223 W. E. Hory Bldg.
Member L.A. Realty Board. TUcker 4080.

3-ACRE BIRTHDAY.
On concrete blvd., 2 blocks from school, bank and car line. Wonderful place to provide an independent living and comfortable home; price very low to close out an estate. A. S. BARNES, 2178 Fairfield ave. GRanite 3223.

FOR SALE—4-acre val. grove and chicken ranch, six and 2 five-room bungalows, 3 garages, feed room, chicken house and poultry. Ten miles from L. A. Value $28,000. Will trade for cour. Sell less for cash. Route 1, box 854, SAN GABRIEL, Calif.

SUBURBAN homes and small ranches, ½ to 2 acres, 18 miles from L. A., near Huntington Pk. Priced right and reasonable terms. Also unimproved ½ acre or more. R. M. BELLOWS, Palm Dr., near Baldwin ave., Arcadia. Ph. 29-R-12.

THINK OF IT
2 ACRES planted avocados adjoining country club, ideal homesite; plenty water, $1150 per acre, easy terms; near Whittier. Write, 427 S. UNION AVE. Ph. 54-288 eve., L. A.

4 ACRES, near Whittier, beautiful view. $3200; 1-4 down, balance 5 years. Fast bus service; domestic water. Snap for chicken ranch. Fine for avocados. OWNER, P. O. box 94, Santa Monica.

$500 will buy a 2½-acre farm near River side. 6-rm. house. Valencias. $4000. Call or write for circular. H. S. BURNS, 612 Marsh-Strong Bldg.

$10 PER MONTH buys beautiful orchard home, 5 acres with full bearing fruit trees and vines. Owner, HEmpstead 1097

BARGAIN.
$600 buys ½ a., 38 full bear. apricot trees. Bal. terms. TRin. 5411. Miss Hass

2½ ACRES, close in, $1600, none better. Box 40-A, Monrovia. Ph. Green 579.

Culver City—Palms
UNFINISHED 4-ROOM BUNGALOW
$2500. Only $250 down.
A real opportunity. Priced to sell. Located between Culver City and Venice. TUcker 3369. Eves. 540-211.

La Crescenta
NEW attractive little bungalows, nicely painted, on beautiful 50-ft. view lots. Only $900 with $50 down, $15 month. Mngr. Highway Highlands, Michigan Ave. & Crescenta. 4060 pop. 1500 feet elevation. Prettiest spot in Calif. 6 mi. Glendale. 15 L. A.

Maywood
$500 DOWN—New 5-room modern with garage. Near Central. "Manufacturing" dist. Phone AKridge 4791. 847 SLAUSON AV.

BARGAIN 6-room, 2-car, in best residential section $4200. $1000 cash. Terms to suit. 398 SLAUSON AVE.

$500 DOWN—New 6-rm. bung., ex. loc. Owner. 522 Baker ave. Ph. AX. 0250.

Montebello
YOUTH, like Montebello. An altitude of 165 feet above sea level, assuring comparative freedom from fogs, a nearly climatic condition surpassed by none. Our wonderful school system WITH ALL DAY SCHOOL for every pupil and our church, club and social life forming a picture of ideal living conditions that are the basis of all happy home life. Phone ANgelus 1705. CHAMBER OF COMMERCE, Montebello.

INCOME PROPERTY—
For Sale

ATTENTION.
SPECULATORS AND INVESTORS.
Here is a purchase you can't afford to pass, one of the most important corners in the city; Rico and Vermont, N.W. corner. Improved with two old flat buildings, bringing $5000 per year. This corner is ready for two-story brick building and for $23,500 you can erect one with 13 offices and 3 stores, which should lease for $12,000 per year, the property is so well financed, that a small amount of cash will handle. See Mr. Barmore or Mr. Kopp for further particulars by calling
BURTON & CO.,
WESTERN AVE. AT 10TH ST.
760931.

EXCLUSIVE NEW HOLLYWOOD HOTEL—Nets 40% on Cash Investment
Over All Interest Charges.
$25,000 cash will handle. Completely furnished, 100% full. Owner will consider sale of half interest. Please do not ask for location over phone. For appointment see Mr. R. F. Harvey, Income Prop. Dept.
MERRICK & RUDDICK, INC.
6681 Hollywood Blvd. GRanite 1147.

$21,500—NEW STUCCO 4-FAMILY FLAT
4 beautiful rooms each. Large lot on high ground. Tile baths and sinks, mantels and automatic hot water heater. Has radiators, tile roofs, garages. Shrubbery and sprinkling system, income $2000 per year. Owner, 4641½ W. 18TH PLACE. (West Washington district.) Phone EMpire 7377.

HOME AND INCOME.
Upper floor separate apt. Rents $65. We live below. Gas, furnace, continuous hot water, large basement, storage rooms, garage, everything for comfort. $3500, handles. Rapidly advancing district, near U. S. Mint. 339 E. 2nd west. Grand ave. Vandike 6253.

SACRIFICE—12-rm., 2-story new stucco duplex, mod. in every respect, good gar., ½ blk. of Alvarado. Underpriced for quick sale. Only $14,500. Easy terms. Will exchange for good residence.
C. C. BOYNTON,
229-230 I. W. Hellman Bldg.
629 S. Spring st. Phone Main 3393.

SACRIFICE by owner, beautiful stucco bungalow court, 8 individual units, 4 large room each, 4 rooms 3 bungalows, beautifully furn. with overstuffed. Priced for quick sale, $30,000. $10,000 cash and balance easy terms. See owner on premises, 4415 BURNS, 2 blocks south of Santa Monica Blvd., ½ block east of Vermont.

BIGGEST BUNGALOW COURT BARGAIN. Think of it! Only $16,500 (full price) for 6-unit new bungalow court of magnesite stucco, very attractive! Only $7500 cash to handle. Income $240 per month. Pays 40% net on cash required.
JOSEPH R. SCHILLER.
1131 Van Nuys Bldg. VAndike 2780.

ONLY $5000 DOWN.
Two beautiful new double bungalows on fine corner lot in finest rental district. Schools, stores, theaters and car lines. Income $2400. A PROPERTY WITH A FUTURE.
TUcker 1401. Room 312, 606 S. Hill st.

DOUBLE BUNGALOW ON BIG LOT
Santa Monica-El Centro section.
Income $130 mo. Big future for this property. Owner needs money will accept rice for $13,000. 1-4 cash. Lot alone soon worth more. Holly. 0967.

15% NET ON SALE PRICE.
3 sing. 1 dbl. 4 rms. ea., lot 50x150. N.E. cor. Michigan & Cornell. Only $4,500. Price $11,500. mtg. $3000; bal. terms. A. M.

WANTED—
Real Estate
Income Property

$85,000 RESIDENCE to Hollywood hills, 12 rooms, 4 baths; must be the last word in a home—it's going to fit all around.

40 acres surveyed, cleared, level and ready for subdivision; 2 miles from cities ride from Hollywood; only $2,000 cash will come. Will support and put it sell.

Lots, groves, income properties a specialties in Hollywood exchanges; all to your listings.

MR. VINCENT,
Robert Bucknell Co., 1540 Vine st.
Evenings Hollywood 2211.

WANTED INCOME PROPERTY
FOR
$40,000, Wilshire Residence dist.
$36,000, Wilshire Residence dist.
$25,000, Wilshire Residence dist.
$100,000, Orange Grove dist.
$35,000, Beach, close in.

AND CASH.
RALPH D. YOUNG, Tucker 3116.
631 Pacific Finance Bldg.

WANTED—Income about $18,000 with lookout Park, Oregon or Wilshire; HUBBARD, 305 Citizens Nat. Bk. Bldg.

WILL ex. $50,000 orange grove for L.A. income property. TUcker 4066.

Suburban Property

WANT Pasadena, Redlands, Riverside, San Diego, for $20,000 equity in modern home here, choicest residence district. Will assume. AN ACTIVE, 402 Byrne Bldg., Vandike 7185.

REAL ESTATE—
For Exchange
Miscellaneous

VALUABLE business property at Western ave., 90x150. Fully improved. Should double in 2 years. Owner will accept first, double, or residence property not restricted against sale. Will consider exchange for clear Pomona Dunkirk Villa. Address Z, box 8, Tacoma 4742.

EXCHANGE 40 acres of bbd. 1 mi. of El Monte, 30 acres full bearing fruit, 5-rm. house, water heater, garage, chicken houses, etc.; gross returns and 10 acres right on road for subdivision, full price $15,000; stage only $11,000, trade all or part to $1,250,000 or separate, clear low cost or apt.-house. CHLES. Courtesy extended.

WANT BUNGALOW

Exchange four-family flat, best of Hollywood. Other exchanges. Box

RALPH W. BOYER & CO.
1555 S. Western at 16th. TUcker

J. L. VAN DIEREN & SON.
We trade the earth.
What have you to exchange for? Tell us what you have; we may be we can trade it for you.
J. L. VAN DIEREN & SON,
1108 I. N. VAN NUYS BLDG.
627-629 Consolidated Bldg. TUcker

TWO NEW STUCCO DUPLEXES
Owner Marmont and Beachwood Dr. L. A. high ground, 5 rms., bath, 2 bed rms., tile bath, all new; nearing completion. Will trade Eastern improved for equity. Owner, 2-M. Phone

ONE 7-room and one 5-room house, one lot, between Pico and Olympic, west of Western, south side; will take lot or good paper as first payment.

SHEFFER & CARLSON,
2418 W. Washington.

APT.-HOUSE in business bldg. Price to be $80,000, worth if for sale by L. A. improved property owner. Assume about $25,000 and give balance on terms. CHAMPION & LEE, change, 7446½ S. Figueroa. Vandike

STORE BLDG., good garage in rear, chicken ranch, 2 lots, 100 ft. deep, alley, 4 rooms in rear; less than one acre, all in fruit, this side of Whittier; $35,000, Beach, clear.

AND CASH.
RALPH D. YOUNG, Tucker 3116.
631 Pacific Finance Bldg.

WANTED—Income about $18,000 with Lookout Park, Oregon or Wilshire; HUBBARD, 305 Citizens Nat. Bk. Bldg.

WILL ex. $50,000 orange grove for L.A. income property. TUcker 4066.

Suburban Property

WANT Pasadena, Redlands, Riverside, San Diego, for $20,000 equity in modern home here, choicest residence district. Will assume. AN ACTIVE, 402 Byrne Bldg., Vandike 7185.

REAL ESTATE—
For Exchange
Miscellaneous

VALUABLE business property at Western ave., 90x150. Fully improved. Should double in 2 years. Owner will accept first, double, or residence property not restricted against sale. Will consider exchange for clear Pomona Dunkirk Villa. Address Z, box 8, Tacoma 4742.

EXCHANGE 40 acres of bbd. 1 mi. of El Monte, 30 acres full bearing fruit, 5-rm. house, water heater, garage, chicken houses, etc.; gross returns and 10 acres right on road for subdivision, full price $15,000; stage only $11,000, trade all or part to $1,250,000 or separate, clear low cost or apt.-house. CHLES. Courtesy extended.

WANT BUNGALOW

Exchange four-family flat, best of Hollywood. Other exchanges. Box

RALPH W. BOYER & CO.
1555 S. Western at 16th. TUcker

J. L. VAN DIEREN & SON.
We trade the earth.
What have you to exchange for? Tell us what you have; we may be we can trade it for you.
J. L. VAN DIEREN & SON,
1108 I. N. VAN NUYS BLDG.
627-629 Consolidated Bldg. TUcker 3583.

TWO NEW STUCCO DUPLEXES
Owner Marmont and Beachwood Dr. L. A. high ground, 5 rms., bath, 2 bed rms., tile bath, all new; nearing completion. Will trade Eastern improved for equity. Owner, 2-M. Phone

ONE 7-room and one 5-room house, one lot, between Pico and Olympic, west of Western, south side; will take lot or good paper as first payment.

SHEFFER & CARLSON,
2418 W. Washington.

APT.-HOUSE in business bldg. Price to be $80,000, worth if for sale by L. A. improved property owner. Assume about $25,000 and give balance on terms. CHAMPION & LEE, change, 7446½ S. Figueroa. Vandike

STORE BLDG., good garage in rear, chicken houses, etc.,

BUSINESS OPPORTUNITIES
Of Many Kinds
Business—Classified

CIGAR STAND, bargain. Located in lobby of large, busy office bldg., complete stock, fine fixtures. Good steady income for man or woman; no night or Sunday work. Leaving city, will stay and teach purchaser the business if desired. Price $1275, only $650 cash. Real bang. Call 354 S. SPRING, room 812.

CIGAR stand and soft drinks, select busy location right downtown; can easily clear $75 month; price $1000. Genuine bargain. Call 354 S. SPRING, room 812.

CIGARS, ICE CREAM, CANDIES. OWNER, 862½ TEMPLE ST.

CIGAR store, excellent location, fine fixtures, 10-yr. lease, Pk. FAber 4920.

CIGAR and soft drinks. Must be sold this week. 243 E. FIFTH.

CIGAR, mag. & candy stand, reasonable. See owner, 232½ W. 1ST ST.

CIRCULAR DISTRIBUTING & COLLECTING, $50. Big fine money maker valued $500. Action necessary. Address K, box 42, TIMES OFFICE.

CLEANING AND DYEING business, $6000, 6-year lease at $55 rental, doing around $28,000 year with profits of about $6000. Wonderful opportunity for one interested for quick deal, clean, up-to-date layout, lease alone worth $5000. See IRVING TURNER, 253 So. Los Angeles st.

CLEANING and dyeing, well established; new car 2 presses; good location, long lease, $1800 cash, balance terms. Bargain. 2108 SUNSET BLVD.

CLEANING business in Hollywood for sale, flat 5 years, doing $16,500 yearly; 5-year lease, $2500 will handle, balance terms. PHONE 597-730.

CLEANING and pressing, good paying established, heart of city, cheap for quick sale. Call 327½ S. MAIN ST.

CLEANING and pressing. A bargain. Leaving city. Hoffman Press, 7A and Singer sewing mach. Rent $25. Call AN. 8612.

CLEAN. & press., doing $400 mo. 7-A Hoffman press. 4 del. Lease. Sac. $550. Cash or terms. 3509 BYRNE AVE. BLVD.

CLEANING and dyeing, good loc., cheap rent. Long lse. MEtropolitan 2832.

CLEANING and pressing est. 18 yrs. $900. 504½ W. 3RD ST. Angeles Flight.

CONFECTIONERY, CIGARS, LIGHT LUNCH. Ice soda fountain, fine location, near largest school in city, complete modern equipment, receipts $35 to $40 daily. Can clear $450 mo. Will give trial, also teach business if desired. $1850 cash handles. Excellent opportunity for couple. Call 354 S. SPRING, Room 812.

CONFECTIONERY and fancy groceries, compelled to sacrifice; best money maker in town, receipts $70 daily, rent $25. Good lease, terms to right party. Price $4000. Trial given and teach business. RM. 482, 124 W. 4th st.

CONFECTIONERY and lunches, thriving city near L. A., 60x-yr. lease, does $40 daily, 18 pump fountain, soaper, etc., $2150. Easy terms. Call 510 DELTA BLDG., 626 Spring. Business Inv. Co.

CONFECTIONERY WITH ICE CREAM DANDY SODA FOUNTAIN, BUSY LOCATION, SNAPPIEST BUY IN L.A. FOR $1100. ATLAS COMPANY, 225 CHAPMAN BLDG., 756 S. BROADWAY.

CONFEC., cigars, etc. Full Pr. $650. W. side car line. 2 rms., bath. Good for $200 mo. clear. Call BUEL, 619 Delta Bldg. 626 S. Spring.

CONFECTIONERY & CAFE FOR SALE. 2-year lease, rent only $85, original cost $6000, invoice $4000. Owner retiring from business. HOLST, 708 E. Colo. St. Pasadena.

CONFECTIONERY—Fountain, lunch, cigars, good business, $1200, will consider trade for lot or small home cash. 5410 SANTA MONICA BLVD.

CONFECTIONERY. Busy location clearing $200 monthly. Price $650, only $300 down, bal. $30 mo. Rent $65; clears over $300 mo. Trial given to prove. Best buy in L. A. Will invoice. $1400 handles. ACME, 426 S. Spring, Rm. 301.

GROCERY—A-1 location, no competition, busy place, same owner 14 years; 3 mod. furn. rooms, rent $35, lease. Price $1650 or give offer. 441 EAST SANTA BARBARA, corner Mettler.

GROCERY. Busy location, clearing $250 monthly. Price $1550, only $600 down, bal. $30 mo. Nice living rooms. Rent $25. Call 208 DELTA BLDG., 626 Spring.

GROCERY store, living quarters, three-year lease, rent $35. Stock and fixtures about $1000. By owner, 1822 S. SAN PEDRO STREET.

GROCERY. No chain store competition. Price right for cash. 1806 W. WASHINGTON.

GROCERY store, 3 living rms. and bath, room for butcher shop, cheap rent, lease. AXridge 2086. OWNER.

GROCERY—Cor., $1500. Terms. New bldg. 2 mod. liv. rms., will invoice price, good loc. 215 S. Figueroa. MEtropltn. 4345.

GROCERY, small grocery for sale, good location and reasonable price. Apply to Phone 760628.

GROCERY for sale account of other business. Good business and location at 829 MONTROSE AVE., Montrose, Cal.

GROCERY store furn. complete, ready for stock, cheap rent. 4414 CENTRAL AVE.

GROCERY store and meat market for sale, good bldg., 1691 GLENDALE BLVD.

GROCERY, several exceptionally good buys. Grocer Fixture Co., 419 S. L. A. st.

GROCERY, sales, $5000 per mo. Will sell, invoice, Fixtures, ½ cash. Holly. 0659.

HARDWARE & IMPLEMENTS—
One of the best established places of this kind in orange County. It can be bought at its actual value, which is around $15,000.
W. S. RATTRAY & CO.,
600 Title Ins. Bldg., Fifth & Spring.

HARDWARE STORE, fine downtown location, clear cheap lease. Last year's business $40,000 with net profits of around $4500. Fine buy. See IRVING TURNER, 253 So. Los Angeles st.

HARDWARE store, A-1 location, excellent stock, 2½-year lease, $4500 cash. OWNER, University 6904.

HARDWARE, will sell to suit buyer, going east. Tilecraft 5168.

HEMSTITCHING and dressmaking shop, long lease, living-room. Will sell for cash or terms. Call 2800½ CENTRAL AVE.

JEWELRY store for sale, only one in city of 3500 people, 30 miles from Los Angeles. Address C, box 27, TIMES OFFICE.

JEWELER can get good location with optometrist. 1423 W. PICO. 51460.

LADIES' ready to wear, fine location, long lease, low rent, 2 cozy liv. rooms, good business and increasing daily. Price $1050, value in sight. GREAT WESTERN CO., 354 S. Spring. Room 812.

LAUNDRY, HAND—Growing business, good location, room for expansion, living rms. over laundry. Lease, reasonable rent. Sacrifice for quick sale. 933 N. CENTRAL. Glendale.

LIGHT lunch, root beer, soft drink stand at Venice. Fine equipment, location, lease. $400 handles. MEtropolitan 1170

LUNCH ROOM SPECIAL—
We said special because it must be especially good before we advertise a place of this kind. There are so many places advertised that will not stand up to representations that we never advertise one our our name unless we know for a positive fact what we are talking about. This one can be bought right and does not require much cash.
W. RATTRAY & CO.
600 Title Insurance Bldg., 5th & Spring.

LUNCH room on busy transfer corner, soda fountain, cigar stand. Open front. Night and day business. Nice fixtures. Well stocked. Price $1475 including building, 18x20. Rent $25. Cash or terms. No agents. COR. VERNON AND VERMONT.

LUNCH AND TEA ROOM. FINEST LOCATION IN L. A. RENT $50 WITH LIVING QUARTERS. CLEARING $100 MONTHLY. FULLY FITTED. PRICE $1000. "MUST BE SOLD AT ONCE." SCHWARTZ, 126 W. 3RD ST. PH. TUcker 3467.

LUNCH COUNTER, 10 stools, good loc., rent $55. Clearing over $10 per day now. Will acc. small used car or truck and $250 or $350 cash. This is a snap; don't miss it. 1010 LOS FELIZ BLDG.

LUNCH Counter guaranteed clearing over $200 monthly. Price $650, only $300 down. Bal. $25 mo. Will give trial. Rent $35. Call 208 DELTA BLDG., 626 Spring.

LUNCH room, Hollywood, lease and bldg. Will sell or trade. What have you? Party going east. 1444 GOWER ST.

LUNCH ROOM, going East, a bargain. 9 N. GARFIELD, Alhambra.

MANUFACTURER of newly invented machine that will have large sale, desires a distributor So. California. Must be responsible man of experience and ability to organize and handle large business. This is unusual opportunity. Write for appointment to see sample. Address A, box 94, TIMES OFFICE.

MFG. PLANT, Wholesale and Retail. Household articles. Clearing $500 monthly. Price $1999, easy terms. Established 4 years. Call 208 DELTA BLDG., 626 Spring.

MEAT market for rent. Good paying oneman shop. Rent $25. Call 170 N. BEAUDRY AVE., or phone Main 2257.

MEAT market in Hollywood, good location, live spot, long lease. Apply BASHER'S MARKET, 1012 S. Central.

MEAT market, good cash business, good lease, cash or terms. DIrect 4712.

MEAT market, Sunset-Bd Owner going E. Sacrifice, Holly. 0659. Easy terms.

MEAT market, 1 man shop, long lease, cheap rent. 3036 W. 10TH St.

MILLINERY STORE, S. W. SECTION, good stock, lease, DOING AN EXCELLENT BUSINESS. STORE BEAUT. FITTED. WILL SELL FOR $5500 TO A QUICK BUYER. "GRAND OPPORTUNITY." SCHWARTZ, 126 W. 3RD ST. PHONE TUcker 3467.

MILLINERY business estab. Unusual opportunity, Wilshire dist. $1000. Address B, box 84, TIMES OFFICE.

NOTIONS, dry goods, toys, confectionery. Good location. Doing good business. Price $600 and inventory. See owner, 4856 SANTA MONICA BLVD.

OIL & GAS STATION.
Why pay a big bonus for lease and get no equipt. when we will build you an all glass and steel station, fully equipt inc. air towers, compressor, 2 Vis pumps and indorsed by one of the largest oil cos. in Calif. All leases 5 yrs. and over and passed by reputable engineers. It costs nothing to invest. Small payment down, balance monthly.
524 S. SPRING ST. ROOM 523.

OIL STATION AND LUNCH ROOM—
With living quarters. Fully equipped. Will sell all or separately. On Truck Blvd., in Wilmington. 7-year lease, low rental. Owner has other interests and must sell. For price and terms see INAR A. PEDERSEN, 303 Canal Ave., phone 25, Wilmington.

OIL Station, new, 5-year lease at $50 month. Steel building, two ten-gallon clear-vision pumps, wash rack, grease rack and steam cleaner. Price $5500. $3500 will handle. See owner at FIRST & INDIANA STS., Arcadia.

OIL STATION, 5-year lease on two corner lots on a main southwest street. Rent only $65 mo. Station is new and shows $250 gross profit already. Price $4250 with easy terms. Trial given.
GRANT & CO., 1120 C. Chapman Bldg.

OIL sta. cor., fine loc., S. Western Ave.; long lease, low rent. TUcker 2164.

ORANGEADE, Candies, Cigar business, Broadway location, $2000, terms half cash. Clearing $500 monthly, best season coming. Lee NOONAN, 300 Grant Bldg. 355 S. Bdy

ORANGEADE stand for sale, one of the best, good chance to make lots of money. 430 S. Spring st. See MR. A. MILLER.

PAINT STORE & 2 large rooms, $60 per mo. On W. Adams St. Work, fixtures. 2-year lease. All for $1650. 4707 W. WASHINGTON.

PAINTING & DECORATING, established business, compelled to go East, will sacrifice, $1500 handles, includes touring car and truck. Add. RR, box 5, TIMES OFFICE.

PARTNER WANTED FOR LEGITIMATE GOING BUSINESS. MAN OR WOMAN. MUST HAVE GOOD APPEARANCE, ABLE TO MEET PEOPLE. COMPENSATION DEPENDS ON INVESTMENT AND ABILITY. PHONE 582953 FOR APPOINTMENT.

PARTNER—If you are a win. worker, honest and want to make from $8 to $15 day you are the man I am looking for. I have one of best SERVICE STATIONS in L. A. You need not be exert if win. to come on 30-day trial at $8 day to see if suited to each other. 3325 req. 524 S. SPRING ST. Rm. 523.

PARTNER WANTED FOR LEGITIMATE GOING BUSINESS. MAN OR WOMAN. MUST HAVE GOOD APPEARANCE, ABLE TO MEET PEOPLE. COMPENSATION DEPENDS ON INVESTMENT AND ABILITY. PHONE 582953 FOR APPMT.

PARTNER wanted. Details are completed for launching a wonderfully fast money making campaign. To the man who invests $2000 we will give an active interest with money back out of first profits. See MR. HANNA, 255 Douglas Bldg., before Friday.

PARTNER with $3000 to $5000 join established firm supplying special lines to large concerns. Exceptional demand, handsome profits, absolute security, steady active market. Principals only. Address A. box 111, TIMES OFFICE.

PARTNER, $300. I have got a 4-yr. estab. office business and need a square shooter to give me general assistance. No exp. req. Prefer man to take trial. Will pay $50 week or better. See me, 225 CHAPMAN BLDG., 756 S. Broadway.

PARTNER, UNUSUAL—I'll admit, but true nevertheless. I had 85—100% confidence and 100% nerve when I started my real estate business. Today I still have the 85c and assets of over $15,000. BUT—I've gone the limit of one-man endurance and I need a REAL partner with from three to five thousand dollars. No experience required. If we can't make a fortune in two years, you can have the business. References exchanged, but don't waste my time unless you mean business. Address RE, box 143, TIMES OFFICE.

PARTNER wanted. Gas filling station, 6-yr. st. lease, 'way low rent; can lease rear of lot for full rent; Hollywood dist., making big money, can't handle alone. $750 req., balance out of biz. 607 S. HILL, Room 436.

PARTNERSHIP. I am sacrificing my ½ int. estab. com. firm which has been netting me $750 mo. up. My duties are office management. Other interests cause of sac. If handled this week will take $1500, part cash. Call 610 S. BROADWAY, R. 913.

PARTNER wanted. Auto steam cleaning and greasing, long lease. More work than I can handle. $300 cash and $400 full price. This place intended for $7 to $10 per day each. 607 S. HILL, Room 436.

PARTNER. Cong. honest man associate to mng. office, salesmen, etc. Exp. not nec. Will start you $75 week. $500 req., terms. 420 S. SPRING, Room 702.

PARTNER—½ interest in wash rack, $175 cash. Located in busy auto park. Exp. not necessary but must a worker. 601 S. FIGUEROA.

PARTNER wanted, battery service station. Will teach trade to handy man. $700 for ½ interest. Terms. 225 CHAPMAN BLDG., 756 S. Broadway.

PARTNER wanted in office with $2000 cash security furnished. Address F, box 557, TIMES BRANCH.

PARTNER auto washing, greasing, etc., experience unnecess. Can clear $250 mo. each. Small investment. 813 W. 6TH.

PARTNERSHIP, restaurant supplies, $350 req. Call MEtropolitan 3088.

PARTNER, need asst. manager, sell int. mfg.; draw $75 wkly. 220 Grant Bldg.

PENNY arcade and photo gallery at Catalina Island. Want partner to take interest and manage on salary. 100 machines in best location. No competition. Busy season opens June. LEFAVOR, Avalon, Calif.

PHOTO studio for sale, $35 mo. rent. 341 CANAL AVE., Wilmington.

PLUMBING shop, doing a large repair business, all stock, tools, lease and equipment at inventory. Call 518 N. FIGUEROA.

PUB, acct., clientele trade name, lease, furn., phone, etc. Exc. loc., at less than cost of eq. Have other interests. Address F, box 580, TIMES BRANCH.

READY-to-wear and dressmaking shop; busy location; fully equipped and stocked; established trade, good income. Living rooms in connection. Price $1200.
F. B. HOWARD INV. CO., 832 S. Vermont or 625 Title Ins. Bldg., 5th & Spring

REAL estate office Wilshire district, good lease, four desks, large bartlett building and subdivision occupy my time; will rent desk space. Good opportunity for live wire. 233 N. LARCHMONT BLVD.

REAL ESTATE office lease, furniture and listings. Transfer point; active section. $675. 4809 W. WASHINGTON. 707-745.

REAL estate office for sale, all location. Must sacrifice for $225, including 2 large mahogany desks, 6 chairs. Ghanite 3451.

REAL ESTATE OFFICES, 5; VARIOUS SIZES, ALL LOCATED BEVERLY HILLS. PHONE 559808.

RESTAURANT, COST $8000 TO EQUIP.
HOLLYWOOD LOCATION.
40 STOOLS. LEASE ALONE WORTH PRICE ASKED. LONG CHEAP LEASE SHOWS BUSINESS GAIN AS HIGH AS $500 PER DAY. NO CAN BE INCREASED BY RESTAURANT MAN. PRESENT OWNER HAS OTHER BUSINESS. $5000 WILL HANDLE, BALANCE OUT OF PROFITS. THIS HAS A WIN. DERRELL, FUTURE. Ghanite 1379. WHITE.

RESTAURANT—Located nearby beach city. Horseshoe counter, doing fine business. Rent $75. Fixtures, $1000 handles. Valuable fixtures. Steady year around business. Beauty. MELDRUM, 601 Hibernian Bldg. 408 Spring.

RESTAURANT—Popular west side location. Doing $150 day. 1-room swell furnished house, $135 mo. on both. 4 boys. Seats 70. $9850 includes house furnishings. Terms. SMITH CO., 426 Spring. Room 608.

RESTAURANT, handles soft drinks, sandwiches, only $250 req. Busy transfer corner, good lease; liv. rms. (Domestic trouble.) Owner will assist. 601 Hibernian Bldg. 408 Spring.

RESTAURANTS and lunch rooms from $300 up. We cover the city and So. Cal. See our bargain bargain list specialties in these. Call 208 Delta Bldg., 626 Spring st. TITLE GUARANTEE SALES CO.

RESTAURANT, $850; seat 25, counter and tables, $50 daily receipts, $25 rent. Lease, best buy in town today. Investigate until fully satisfied. SMITH CO., 603 Delta Bldg., 626 Spring.

RESTAURANT, COUNTER AND BOOTHS, SEATS 48. SPLENDID LOCATION. DOING FINE BUSINESS. PRICE $4500. ATLAS COMPANY, 225 CHAPMAN BLDG., 756 S. BROADWAY.

RESTAURANT for rent, doing good business, low rent. A dandy place for man and wife with option to buy. 118 W. PACIFIC BLVD., Huntington Park.

RESTAURANT, 44-stool horseshoe counter, in industrial dist. Clean if taken. Must have other business. 606 MARENGO ST., Alhambra, Cal.

RESTAURANT 1st class, well equip., busy transfer cor. Doing $100 day. $3500, some terms. 3-yr. lease at $80 mo. Call 1243 S. VERMONT AVE.

RESTAURANT, downtown, clearing $750 mo. Sell all or ½ int. 19 tables, 19 stools. Cheap rent. 4½ yr. lease. OWNER, 711 S. Figueroa.

RESTAURANT, forced to sell, downtown wholesale district, on account of disagreement of partnership, long lease. LEVITT, Assignee, 612 O. T. Johnson Bldg.

RESTAURANT in Venice. Wonderful location, well equipped, good business. FENWICK REALTY CO., 1205 Ocean Front, Venice.

RESTAURANT clearing $250 per month, low rent. I want larger place. $800, terms. A real buy. 3708 S. VERMONT.

RESTAURANT for sale, apply WHITE CAFE, Arcadia, Calif.

RESTAURANT seats 22. Bargain for quick sale. 4019 S. VERMONT.

RESTAURANT, 4 bar, 4 yrs. lease. Good loc. Good biz. 112 E. 1ST.

SANATORIUM, 2 acres of beautiful ground, best location in Los Angeles. Furnished, equipped for 20 patients. $15,000 cash, and will trade for part equity or income property. OWNER, DUnkirk 1978.

SHOE STORE FOR SALE.
Splendid location, new building, clean stock. Price $3750. Can give terms if desired. If you desire you can come right in and work for a few days "ON TRIAL," at $8 per day. If satisfied with business, you can then buy same. If not satisfied you are under no obligation. Call Room 524 HOMER LAUGHLIN BLDG., 315 So. Broadway.

SHOE STORE, fine location, long lease, low rent; good business and steadily increasing, value in sight; details. GREAT WESTERN CO., 354 S. Spring. Room 812.

SODA fountain and light lunch, for rent. Space in new market at 6314 SANTA MONICA BLVD, to be opened Saturday June 21. Apply PIGGLY WIGGLY, 761 Terminal.

SOFT drinks, tobacco and candy stand bet. 2 auto parks, $150. A snap. 1040 S. HILL.

SUPER service sta., located in Glendale, $8000. Clearing $1000 a mo. If this sounds good you better act quick, as it's a bargain and owned for three days only. Owner has other interests. 601 S. FIGUEROA.

TAILOR, first-class, one who would be willing to take an working, financial interest and partnership in paying business, cleaning, dyeing and tailoring establishment. None other need apply. 3068 W. 7TH ST., near Vermont.

TAILORS and cleaners, big money maker. Great future. Bargain. Act quick. E. & M. T. & Cl., 6713 Putnam ave., Culver City.

TRANSFER business. Have done $2700 worth business 9 months, with 1923 one-ton oversize Chevrolet truck. New office furniture, lots of packing, etc. Have equity on truck, take business. Must quit because of sickness. Call 221 WINSTON ST.

TRANSFER business and 2nd-hand store, 2 good trucks, doing fine business. Will sell cheap. Estab. 5 years in same location. 1633 CAHUENGA AVE. HOllv 3788.

VARIETY STORE—Here is a dandy opening for live couple. A nifty store with 3 furnished living rooms, bath, west side location, large clean stock, very nicely arranged, modern throughout; good lease. Low rent. A splendid net income. Price $2900.
REX CO., room 902, 124 W. 4th st.

VARIETY store, Eagle Rock, good business, cheap rent. Sell reasonable. 2112 COLORADO.

VARIETY STORE, good stock, fine location, living rms., must go east, make an offer. 8702 MONETA AVE.

BUSINESS OPPORTUNITIES
Wanted

LET US SELL YOUR BUSINESS FOR YOU.
We can sell your business or secure a partner for you. No business too large or too small. Plenty of buyers waiting. No deposit or listing fees charged. Phone us and salesman will call.
WESTERN BUSINESS INVESTMENT CO.
Vandike 2388. 524 Homer Laughlin Bldg. 315 So. Broadway.

WANTED—
Ladies' ready-to-wear or specialty shop. Will pay cash for the right place, but will not pay any bonus.
W. S. RATTRAY & CO.,
600 Title Insurance Bldg., 5th & Spring.

CASH FOR YOUR BUSINESS.
GEORGE FISCHER, AUCTIONEER.
841 S. LOS ANGELES ST. TRinity 0730.

BUSINESS OPPORTUNITIES
Wanted

PHONE TRinity 9899.
WE WILL CALL ON YOU.
SERVICE, ACTION, RESULTS.
All kinds of business sold. Partners procured. Special dept. for out-of-town business. Why not call at our offices and talk it over, or phone TRinity 9899 and we will call to see you. No obligation or publicity. Have the cash buyers.
ATLAS CO.
225 Chapman Bldg., 756 S. Broadway.

CASH IN FIVE DAYS.
We are the clearinghouse for incoming tourists who are looking for business lines. If you are ready to sell your business NOW and want QUICK action, come in and see us at once, or call TUcker 5852 for
THE SALES MANAGER,
415 Chapman Bldg., 756 S. Broadway.
If we can't sell it we will buy it.

I CAN SELL YOUR BUSINESS, PLACE OF ANY DESCRIPTION FOR HIGH PRICE. TRY ME AND BE CONVINCED.
SCHWARTZ, 213 LANKERSHIM BLDG., 126 W. 3RD ST. PHONE TUcker 3467.

WE DON'T care how long your business has been for sale nor how many others have tried. WE CAN SELL IT. Partners procured. JENNENS & CO., 536 S. Bdwy., Suite 501-504. FAber 0498.

I WANT to connect with going business, $10,000 investment with services. Give particulars. Must stand investigation. Brokers do not answer. Address A, box 99, TIMES OFFICE.

MEXICAN LINES WANTED—
Manufacturer will buy your product for cash if suitable for Mexico. Write me full details. CHARLES L. BROWN, Biltmore Hotel.

I WANT a grocery for about $3000 cash. Must be good bargain. No good will. Deal with owners only. 1032 N. WESTERN. Ghanite 2865.

GROCERY, Have $1000 cash, want small grocery with living rooms. Address F, box 595, TIMES BRANCH.

ACCOUNTANT, C. P. A., will purchase practice of retiring sect. or tax expert. Address A, box 568, TIMES BRANCH.

$1000 and services in going business. Prefer office or mfg. Give particulars. Address B, box 199, TIMES OFFICE.

LEGAL NOTICES—
Bids, Proposals

PACIFIC OIL COMPANY
Dividend No. 7.
A dividend of one dollar ($1.00) per share on the capital stock of this company has been declared, payable at the treasurer's office, No. 165 Broadway, N. Y., on July 21, 1924, to stockholders of record at 3 o'clock p.m. Friday, June 13, 1924. The stock transfer book will not be closed for the payment of this dividend. Checks will be mailed only to stockholders who have filed dividend orders. HUGH NEILL, Treasurer. New York, N. Y., May 15, 1924.

AFTER this date, June 3, 1924, I will not be responsible for any bills or debts contracted by my wife, Mrs. Sophia Benson. G. W. BENSON.

TOO LATE—
To Classify

SALESMEN, ENGINEERS, TECHNICAL MEN. We want several salesmen with technical training to round out our commercial car selling organization. Previous sales experience not necessary, but applicants must have a real ambition to work, learn and progress. To those men who can meet the requirements, we can offer an exclusive, big pay proposition with the biggest organization in the world. That will give you positive insurance for your future. If you feel you can qualify don't fail to get an interview. Demonstrators furnished. See MR. WOLF, at the William L. Hughson Co., 10th and Olive sts.

LADY with two little girls and maid desires well furnished 6-room bung. for fall months, not over $135 mo. HUmpstead 9262.

PIANO and phonograph salesman wanted. Apply 4512 SUNSET BLVD.

SCARF lost Tuesday, dark blue silk. Reward. DUnkirk 8208.

WILBUR SPEAKS TO NAVY CLASS

[BY A. P. NIGHT WIRE]

ANNAPOLIS (Md.) June 4.—"Leadership is not dependent on gold braid or gold lace or commissions written on parchment," but on the personal attributes of officers, declared Secretary Wilbur of the Navy Department in his address to the graduating class at the Naval Academy today.

"Real leadership is based on respect for the leader," the Secretary said, "and such leadership can only be achieved by the possession of powers worthy of respect. Professional ability and accomplishment are the best foundations for permanent leadership, but there is an altogether different basis of leadership which finds its source in the heart rather than the head. Such leadership may command the ardent affection and even devotion of the follower."

The Secretary pointed out to the young officers that to them was to be committed in some part the destinies of the 86,000 enlisted men of the Navy.

"Unless your rule over them be tempered by firmness, justice, sympathy and courtesy," he said, "their services in many cases may be lost to the Navy. Remember especially that sarcasm or biting witticism at the expense of a subordinate, especially if he is an enlisted man, and thus incapable of retaliation, is unmanly and fatal to one's standing as an officer. While the sycophantic bystander may be amused, the object of it has received a wound in his soul which may not heal."

The Secretary said that most of the Navy enlisted men returned to civil life after an enlistment or two.

"Here is a fertile field for the propagation of true patriotism," he said.

Ex-Chauffeur of Prince Held in Bad Check Case

Noah L. Good, chauffeur for the Prince of Wales while the latter was in Canada, and now employed in the same capacity by A. W. Rhodes of this city, is under arrest on suspicion of passing a worthless check.

The suspect was arrested last Monday at his home at 3800 West Twenty-seventh street, the arrest following his disappearance from San Diego on the 4th inst., under mysterious circumstances. He had gone to San Diego with his employer and the latter's son, Willard Rhodes.

He told police at the time of his arrest that he had been drugged and did not know what had happened to him.

Fresno Flames Threaten City Business Area

[BY A. P. NIGHT WIRE]

FRESNO, June 4.—Fire which started in a fruit-packing house in the wholesale district on H street at 8:30 o'clock tonight spread rapidly and resulted in a second alarm. Fanned by a high wind the blaze was offering stubborn resistance at 8:40 and had spread to several adjoining warehouses.

A half hour after the fire started the loss was estimated at $100,000.

The downtown district was in darkness except for street lights.

JOINT STATION HEARING IS SET

Arguments Against Railroad Plan to be Given

Southern Pacific Presents Its Side of Case

Test to be Made of Crossing Hazards in City

Testimony opposing approval by the California Railroad Commission of revocable permits granted in April by the City Council to the Southern Pacific and Salt Lake railroads for permission to use Alameda street and the Arcade depot jointly for their passenger trains and to remove from Alameda street to the Salt Lake Company's tracks on the east bank of the Los Angeles River freight trains of the Southern Pacific will be heard by the California Railroad Commission at the Pacific Finance Building at 10 a.m. on the 18th inst. That was announced yesterday at the conclusion of the first hearing by Railroad Commissioner Brundige on the railroad's application for approval of their plan to use the Arcade depot and the tracks on the east bank of the river jointly. The permits granted by the City Council provided invalidity unless they were approved by the Railroad Commission.

ROADS OFFER CASE

The railroads had their day in court yesterday before Commissioner Brundige and presented testimony from railroad employees to show that under the proposed plan, which they termed a temporary expedient, freight traffic would be removed from Alameda street to relieve traffic congestion on that thoroughfare as well as provide a more adequate depot for the Salt Lake Company's passenger trains than the present depot on the east side of the river at First street. The application for the permits for the use of the Arcade depot by the Salt Lake Railroad was made following a fire at the First-street station.

While the railroads introduced testimony yesterday to show that by the rerouting of Southern Pacific freight trains to the east bank of the Los Angeles River will eliminate forty-two daily train movements from congested Alameda street, this will be disputed in the hearing on the 18th inst. Harry Hawgood and other engineers will be witnesses for the opposition, the case for which is being handled by Attorney W. W. Clary, representing the Central Development Association, which for years has taken an active part in the battle for an adequate union passenger depot to be used by all of the railroads entering or that will in future build into Los Angeles. It was contended by Attorney Clary and others opposing the granting of permits, when the matter was before the City Council, that the track changes asked for under the permits were not necessary for the joint use of the Arcade depot and that the real purpose of the railroads was to use the permits in their attempt to thwart the construction of a union passenger depot at the Plaza, as ordered by the California Railroad Commission.

HEARING THIS MONTH

The entire Plaza depot matter is now in the hands of the Federal Interstate Commerce Commission. On the 19th inst. the day following the next hearing on the permits, Examiner Eshelman of the commission will hold a hearing on the Plaza depot matter at the office of the California Railroad Commission here. The hearing is based on the city's application to the commission for an order to compel the railroads to build and use jointly a union passenger depot at the Plaza, and to eliminate grade crossings in the industrial district as part of the Plaza union depot plan. The railroads are opposing the granting of this order and have put forward as a substitute the enlargement of the Arcade depot as part of the so-called "Titcomb plan" for a union depot.

The witnesses yesterday included General Manager T. H. Williams of the Southern Pacific, Supt. N. A. Williams of the Salt Lake and Arthur McGuire, chief engineer of the Salt Lake, and their testimony related to the train traffic conditions which would result at street grade crossings if the two roads were permitted jointly to use the Arcade Depot. Attorney Frank Karr of the Southern Pacific and Attorney A. S. Halsted of the Salt Lake agreed to have checks made of the present train traffic over the First, Fourth, Sixth, Seventh and Ninth-street crossings and at the crossings over Macy, Aliso, Seventh and Ninth streets on the east bank of the river so as to have definite data to present at the hearing on the 18th inst., to show the exact amount of train movements which would result if the temporary plan of the railroads was approved. Attorney Hugh Gordon of the commission approved of this check being made, he said, so there would be a definite basis for ascertaining whether or not grade-crossing hazards and traffic in and out of the Arcade Depot would be increased as contended by the opponents of the approving of the permits.

Oregon Forests Menaced by Fire Out of Control

[BY A. P. NIGHT WIRE]

TILLAMOOK (Or.) June 4.—Forest fires in many sections of Tillamook county were entirely out of control tonight and only a heavy rain can prevent destruction of all the forests in the county, according to a statement issued tonight by M. S. Batterson, district forest supervisor. Two Mexicans were believed to have lost their lives in a fire in the Salmon Berry district, he said.

MOSQUITOES DISAPPEAR

[EXCLUSIVE DISPATCH]

AJO (Ariz.) June 4.—The plague of mosquitoes hitherto known in this, the dryest locality of the United States, has disappeared, with only a few insects known of nights where formerly there were clouds. This happy condition is credited to the work of representatives of the New Cornelia Mining Company in pouring oil into all possible breeding places.

NEVADA'S CHIEF TALKS FOR DAM

Tripartite Control Idea Told Club Women

Boulder Canyon Program is Lauded in Speech

Favor Being Shown Project, Governor Says

Tri-partite control of the Boulder Canyon dam irrigation and power project, including construction and operation by a legal entity composed of the Federal government and the States of Nevada and Arizona was proposed by Gov. J. G. Scrugham of Nevada, who delivered a brief address at a luncheon given by the Nevada delegation to the biennial convention of the General Federation of Women's Clubs at the Biltmore yesterday.

In outlining the Boulder Canyon dam project, Gov. Scrugham made a direct appeal to the women delegates by pointing out benefits that the project will bring to women. Almost 6,000,000 horsepower in electrical energy and water enough to bring hundreds of thousands of acres of arid land under cultivation will result from construction of the dam, according to the Governor.

CALLED MONEY-SAVER

"Cheap food, cheap power and cheap transportation constitute the fundamentals of life," Gov. Scrugham said. "It is of the utmost importance to proper development of our country that every agency for the production of those elements be put to work. When the Boulder Dam project is at least properly 'sold' to the people and the enterprise finally launched, it will augment the productive power of the entire Southwest greatly."

In advancing his plan for the construction and operation of the dam by the government and the States of Arizona and Nevada, Gov. Scrugham put it forth as a solution to the controversy as to who should own and operate the project.

"My proposal of a tri-partite control and operation of the project is nothing more or less than a direct analogy to the Port of New York Authority, which controls and operates the Port of New York. That organization is a legal entity composed of the Federal government and the Legislatures of New York and New Jersey. If there is any dredging to be done, they have it done. If any steamship line wants terminal facilities that organization leases them to the line.

"So it would be with the organization I propose in connection with the Boulder Dam. It would be in the nature of a conservation district or organization. The organization would build the dam. It would sell power and water at cost to anyone and everyone who wanted to buy.

WOULD HELP CITY

"There would be no jeopardizing of the interests of anyone. Your city of Los Angeles could get all the water and power it wanted at cost. Any municipality, power corporation or irrigation district could purchase what it wanted.

"The advantages of this proposal over others lies in the fact it is neither private ownership nor is it entirely Federal ownership. Everyone, including private corporations and municipalities or power districts, is on the same footing in getting benefit from the project. We would not go counter to retail power to individual consumers.

"The plan is meeting a favorable reception wherever it is being taken before the people. The Port of New York Authority has been in existence for years and is functioning excellently. If it can be done in the East, there is no reason why we can't do it in the West."

Following Gov. Scrugham's talk, motion pictures of the Boulder Canyon damsite and parts of the Grand Canyon taken from an airplane were shown through the courtesy of Thomas H. Ince, the film producer.

Cobbler Friend of Coolidge on Cleveland Trip

[BY A. P. NIGHT WIRE]

NORTHAMPTON (Mass.) June 4.—James Lucey, philosopher, friend and shoemaker of President Coolidge, left tonight for Cleveland, where he will attend the Republican National Convention.

It is his first extended trip away from his work bench in twelve years and only the second since he settled in Northampton, forty-four years ago.

Just before he boarded the train Mr. Lucey said: "A person's character may be told by the shoes he wears." President Coolidge, he added, wears only the best of shoes.

Albanian Rebels, Federal Troops in Hot Fighting

[BY CABLE—EXCLUSIVE DISPATCH]

ATHENS, June 4.—Fierce fighting between revolutionary and government troops continues throughout Albania, according to reports received here today. Rebels have captured the town of Skodra after hot fighting in which hand grenades and machine guns were used, but they were repulsed at Alessio. Half of Berat is held by rebels. Both armies are increasing their strength by enrolling peasants.

TANAKA TO LEAD OXY BASEBALL TEAM

Shizona Tanaka, star Japanese shortstop of the Occidental College baseball team, was yesterday elected to captain the Tigers next year. He has been one of the mainstays of the Bengal nine for the past two seasons and his hitting ability makes him a man to be feared by opposing pitchers.

Oxy finished in fourth place during the season just closed and much of the success was due to the coaching of Wilkie Clark, new Tiger mentor, who inherits a gold mine next year when the present frosh team becomes eligible for varsity competition.

KANSAS ORATOR SEES COOLIDGE

Greek Immigrant's Son Met by Senator Capper

Chumos of Topeka Visits Scenes of Contest

President Receives Youth at Executive Desk

[EXCLUSIVE DISPATCH]

WASHINGTON, June 4.—The son of a Greek immigrant to the United States was met at Union Station today by Senator Capper of Kansas, and other members of that State's delegation in Congress.

He is George Chumos of the Topeka High School, who came to Washington to take part in the national oratorical contest to be held Friday night at Memorial Continental Hall, when seven high school orators of the land will speak on the Constitution.

It was a picture from the real romance of American life when the distinguished Members of Congress met at 9 o'clock the representative of the fifteen great States, which comprised the Midwestern zone of the oratorical contest.

The boy's father is to arrive here this afternoon, having been prevented by the crowds, which gave young Chumos a great "send off" in Topeka, from getting to the train to accompany his son.

PRESENTED TO PRESIDENT

Senator Capper presented the Topeka school boy to President Coolidge shortly after his arrival, the presentation following a brief visit to the Memorial Continental Hall, the scene of the contest Friday night.

At 1 o'clock this afternoon